

System Fusion C4FM FDMA/FM

144/430 MHz 50 W VHF/UHF AMS DIGITAL REPEATER

DR-1X/XE

Introduction

This manual provides the technical information necessary for servicing the DR-1X/XE 144/430 MHz 50 W VHF/UHF AMS DIGITAL REPEATER.

Servicing this equipment requires expertise in handling surface-mount chip components. Attempts by non-qualified persons to service this equipment may result in permanent damage not covered by the warranty, and may be illegal in some countries.

Two PCB layout diagrams provided for each double-sided board in this transceiver. Each side of the board is referred to by the type of the majority of components installed on that side ("Side A" or "Side B"). In most cases one side has only chip components, and the other has either a mixture of both chip and leaded components (trimmers, coils, electrolytic capacitors, ICs, etc.), or leaded components only.

While we believe the information in this manual to be correct, YAESU assumes no liability for damage that may occur as a result of typographical or other errors that may be present. Your cooperation in pointing out any inconsistencies in the technical information would be appreciated.

Contents

- Specifications
- Exploded View & Miscellaneous Parts
- Block Diagram
- Connection Diagram
- Alignment
- Board Unit (Schematics, Layouts & Parts)
 - TX-MAIN Unit
 - PANEL-1 Unit
 - PANEL-2 Unit
 - JACK Unit
 - RX-MAIN Unit
 - RELAY-Unit
 - VR Unit
 - FILTER-Unit
 - DSP Unit

Important Note

- 1) This transceiver was assembled using Pb (lead) free solder, based on the RoHS specification. Only lead-free solder (Alloy Composition: Sn-3.0Ag-0.5Cu) should be used for repairs performed on this apparatus. The solder stated above utilizes the alloy composition required for compliance with the lead-free specification, and any solder with the above alloy composition may be used.
- 2) Risk of explosion if battery is replaced by an incorrect type. Dispose of used batteries according to the instructions.

General

Frequency Range:	144 to 146 MHz, 430 to 440 MHz 144 to 148 MHz, 430 to 450 MHz
Channel Steps:	5 / 6.25 kHz
Emission type:	F1D, F2A, F2D, F3E, F7W
Frequency Stability:	±2.5 ppm (-4 °F to +140 °F [-20 °C to +60 °C])
Antenna Impedance:	50 Ohms
Supply Voltage:	AC 100 to 240 V (DR-1X, except AUS version) DC 11.7 to 15.8 V , negative ground
Current Consumption:	AC: 2 A (max) (@ 117 V Input) (DR-1X, except AUS version) DC: 1.5 A (receive) 10 A (50 W TX, 144 MHz band) 10 A (50 W TX, 430 MHz band)
Operating Temperature:	DR-1X: -4 °F to +140 °F (-20 °C to +60 °C) DR-1XE: -20 °C to +55 °C
Dimensions (WxHxD):	19" x 3.5" x 15" (482 x 88 x 380 mm)
Weight (Approx.):	DR-1X: 22.05 lbs (10 kg) DR-1XE: 8.8 kg

Transmitter

RF Power Output:	50 / 20 / 5 W
Modulation Types:	F1D, F2A, F2D, F3E Variable Reactance Modulation F7W 4FSK (C4FM)
Spurious Emission:	At least 60 dB below

Receiver

Circuit Type:	Double conversion Super-heterodyne
Intermediate Frequencies:	1st: 47.25 MHz 2nd: 450 kHz
Receiver Sensitivity:	0.3 µV (Digital 2 m/70 cm) BER 1 % 0.2 µV (FM 2 m/70 cm) 12 dB SINARD There is no specification for frequency ranges not listed.
Adjacent Channel Selectivity:	Better than 65 dB TYP (20 kHz offset)
Selectivity:	FM 12 kHz/35 kHz (-6 dB/-60 dB)
Intermodulation:	Better than 65 dB TYP (20 /40 kHz offset)
Audio Output:	4 W (4 Ω, THD 10%, 13.8 V; internal speaker)

Specifications are subject to change, in the interest of technical improvement, without notice or obligation, and are guaranteed only within the amateur bands.

REF.	YAESU P/N	Description	Qty.
①	RA1558800	GASKET(60x12)	1
②	RA1558900	GASKET(35x12)	2
③	RA1559000	GASKET(15x12)	1
④	RA1559100	GASKET(5x12)	1
⑤	U04515001	SEMS SCREW HSM5X15	4
⑥	U03206001	SEMS SCREW ASM2.6X6	6
⑦	U03305002	PAN HEAD SCREW ASM3X5NI	4
⑧	S5000335	SPACER QBSB2610	4
⑨	U20308002	BINDING HEAD SCREW M3X8NI	15
⑩	U30308007	FLAT HEAD SCREW M3X8B	4
⑪	U9900296	TORX SCREW TRX SLIM HEAD M4X6	3

YAESU P/N	Description
Q0000143	FUSE 0218 005.MXP 5A
Q0000075	BLADE FUSE ATC 15A
T9017882 (for USA)	AC-CABLE 117V3WP YFC-18K
T9013285 (for EXP)	AC CABLE 220V 3W YFC-14K
T9027285 (for CHN, Lot. -6)	AC CABLE CHN YP-03/YC-12 1830MM
T9027385 (for CHN, Lot. 7-)	AC CABLE CHN VM0723-VM0725 1830MM
T9026115	DC CABLE 02P 15A UL
T9101621	CT CABLE SCU-20
S4000052	CASE LEG FF-004-AR791

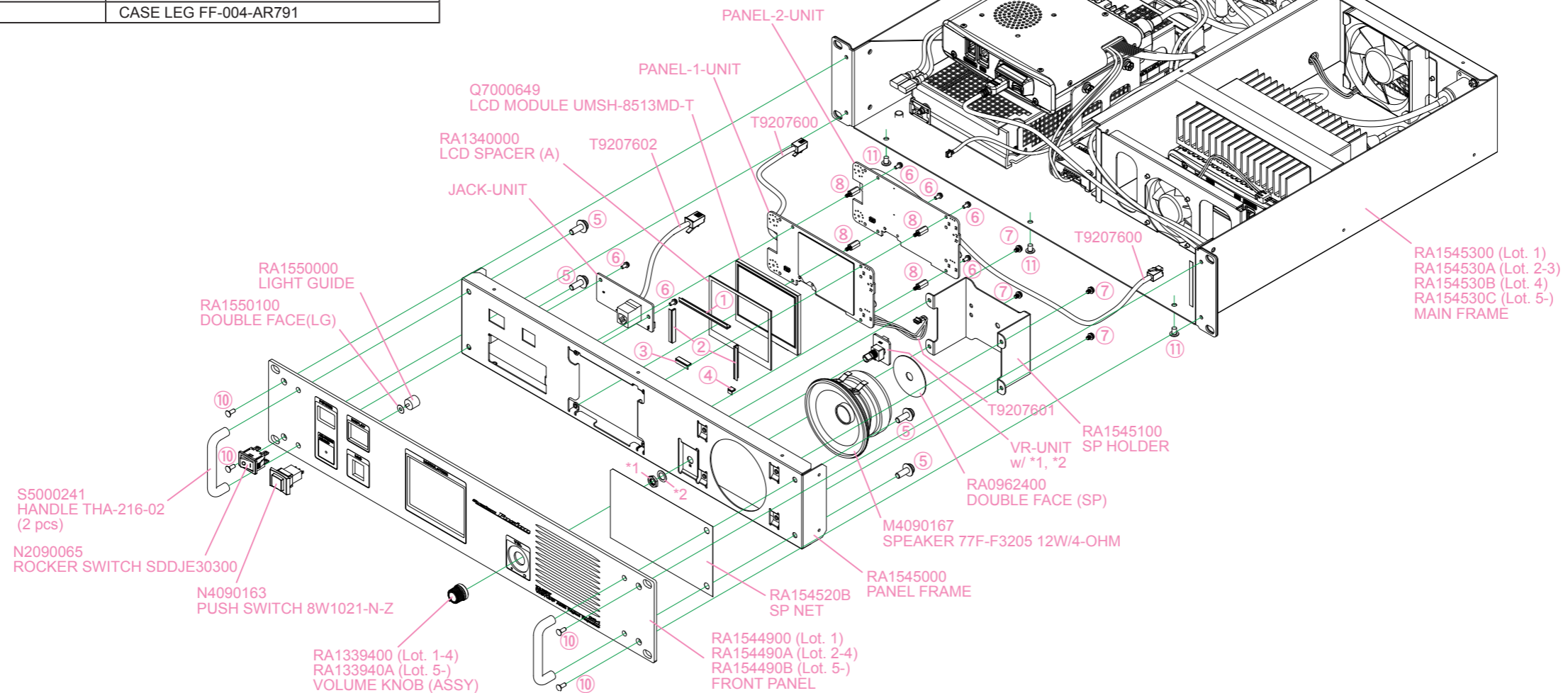
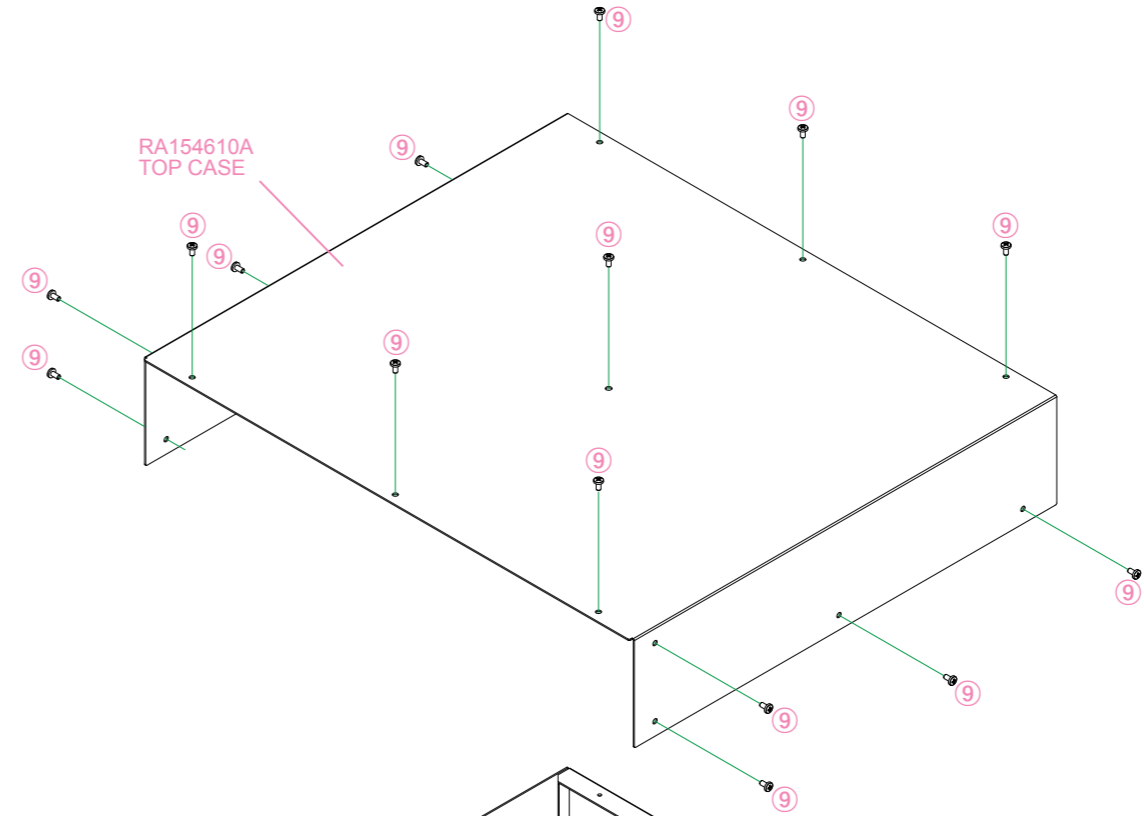

Exploded View-1

REF.	YAESU P/N	Description	Qty.
①	U9900020	HEX HEAD BOLT HSM4X8B	4
②	U04306002	SEMS SCREW HSM3X6NI	12
③	U04330007	SEMS SCREW HSM3X30B	4
④	U20308002	BINDING HEAD SCREW M3X8NI	2
⑤	U66300002	FLANGE NUT N3NI	2
⑥	S4000052	CASE LEG FF-004-AR791	4

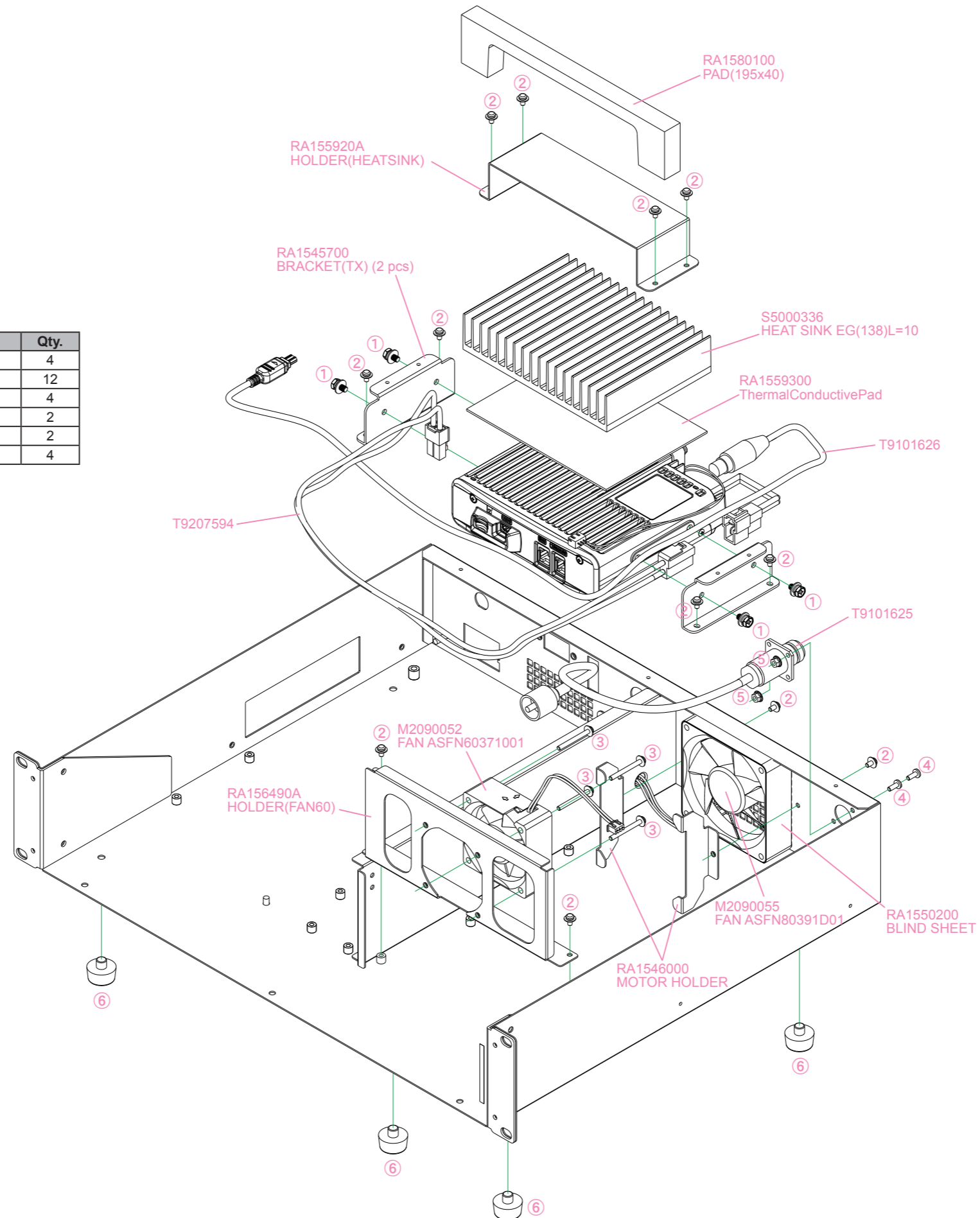

Exploded View-2

REF.	YAESU P/N	Description	Qty.
①	U52415002	HEX HEAD BOLT M4X15NI (Lot. 1-11)	1
	U9900076	HEX HEAD BOLT HSM4X16NI (Lot. 12-)	
②	U72004002	TOOTHED LOCK WASHER OW4NI	1
③	U70004002	PLAIN WASHER FW5NI (Lot. 1-11)	2
	U70004012	PLAIN WASHER FW4BSNI (Lot. 12-)	
④	U20308002	BINDING HEAD SCREW M3X8NI	2
⑤	U66300002	FLANGE NUT N3NI	2
⑥	S5000268	SPACER QBSB310	4
⑦	U04306002	SEMS SCREW HSM3X6NI	8
⑧	U9900020	HEX HEAD BOLT HSM4X8B	4

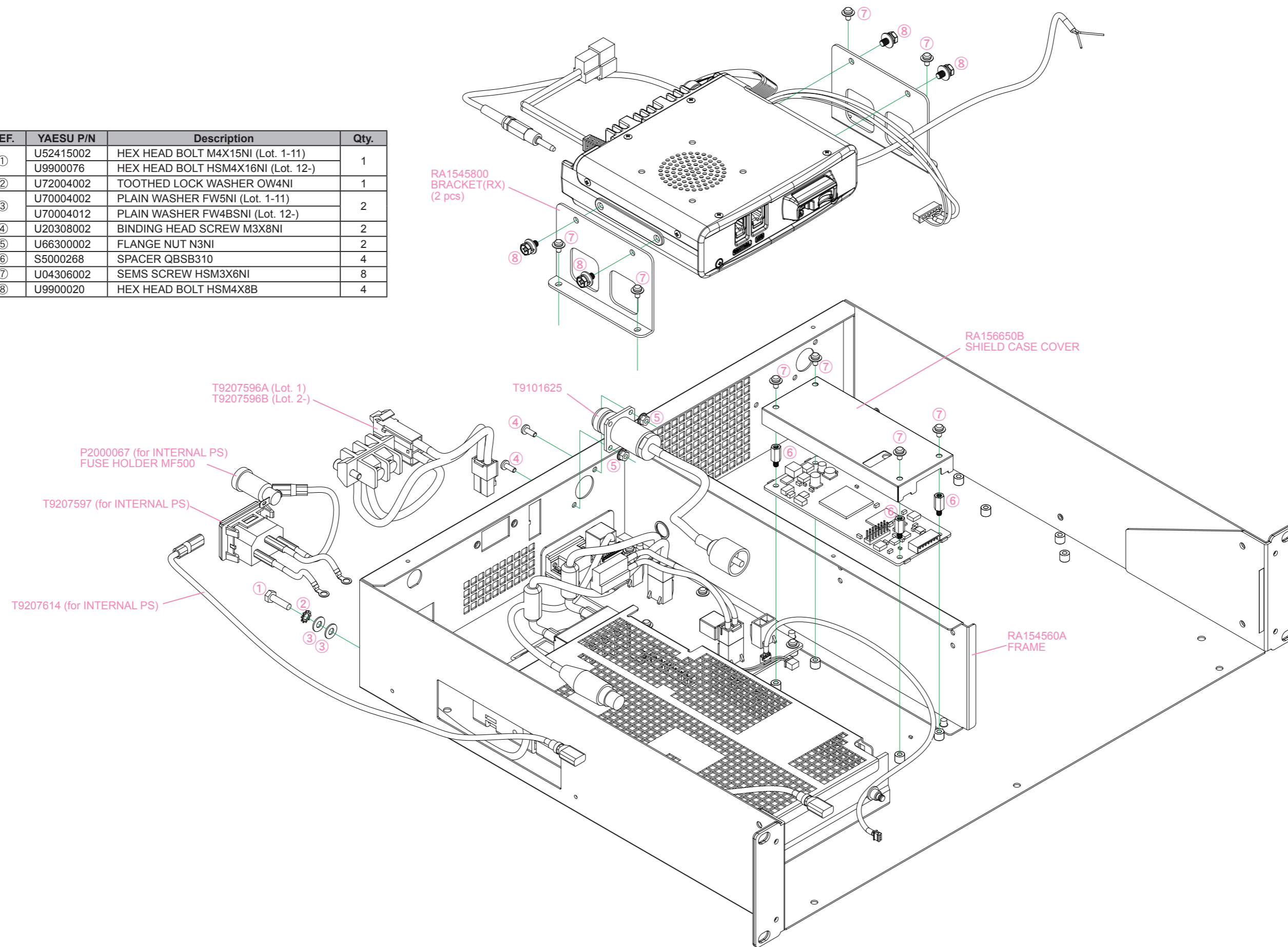

Exploded View-3

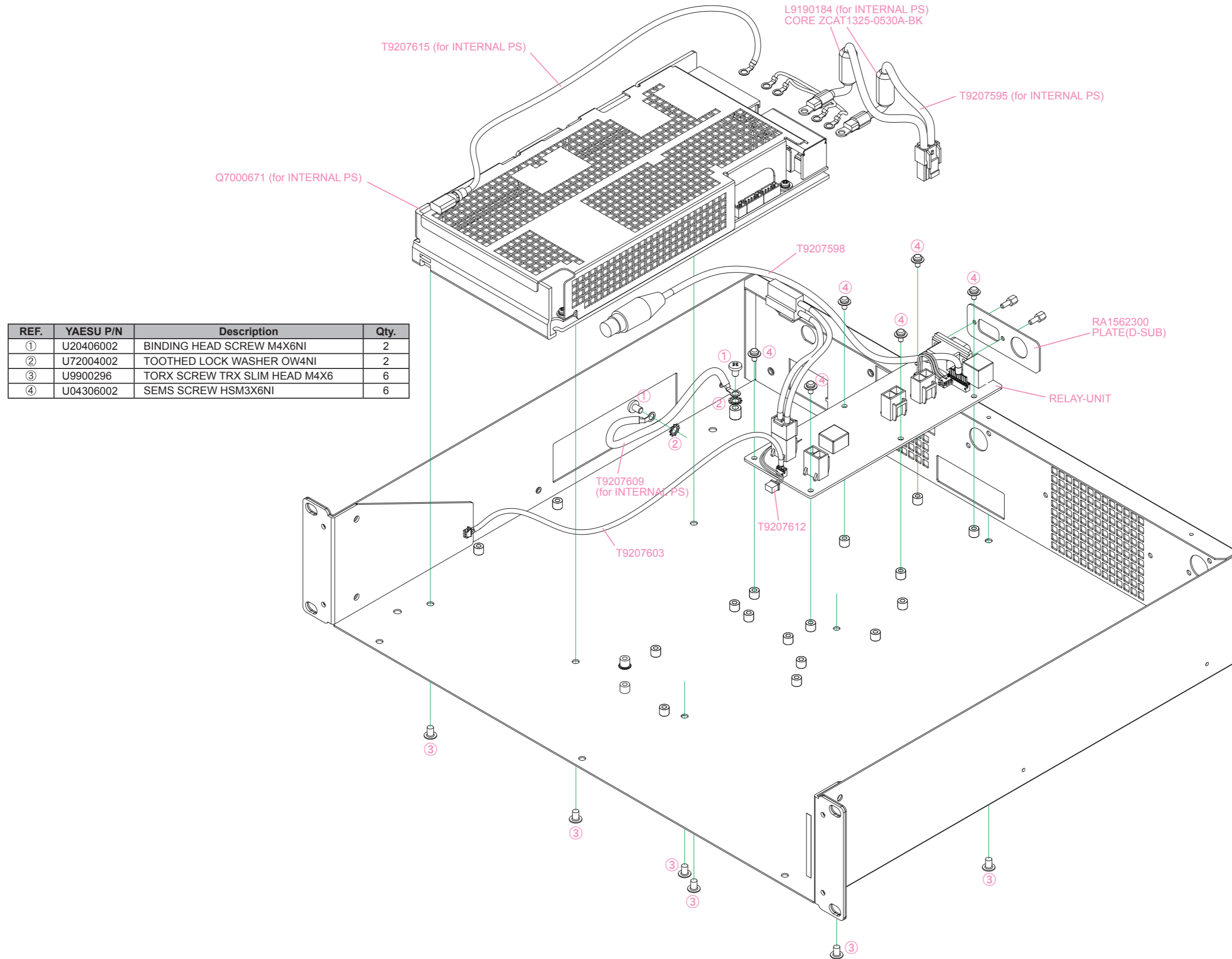

Exploded View-4

REF.	YAESU P/N	Description	Qty.
①	U31208007	OVAL HEAD SCREW M2.6X8B	4
②	U20205007	BINDING HEAD SCREW M2.6X5B	2
③	U20308002	BINDING HEAD SCREW M3X8NI	2
④	U44308001	PAN HEAD TAPTITE-B M3X8	15
⑤	U03310002	SEMS SCREW ASM3X10NI	4

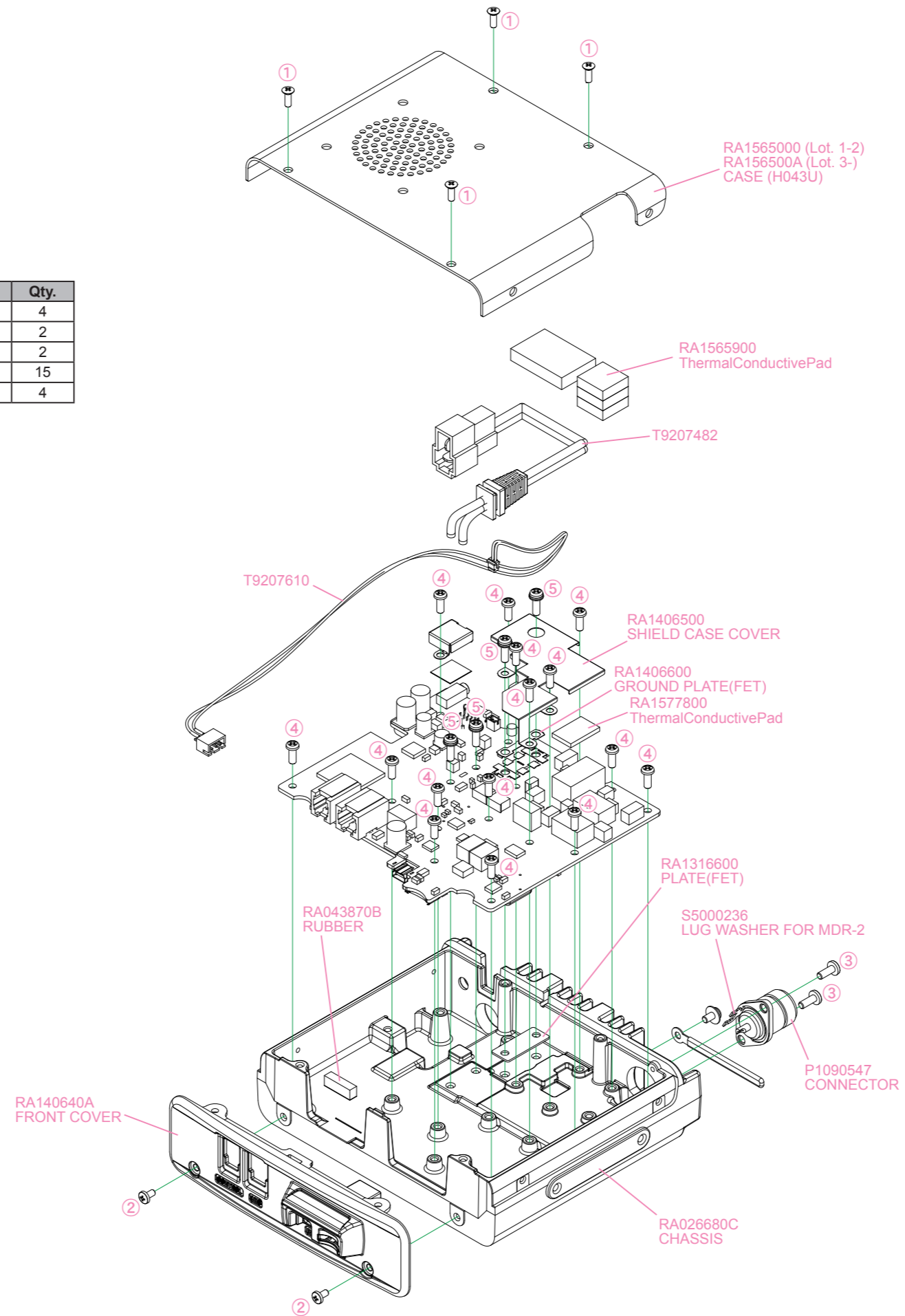

Exploded View-5

REF.	YAESU P/N	Description	Qty.
①	U31208007	OVAL HEAD SCREW M2.6X8B	4
②	U20205007	BINDING HEAD SCREW M2.6X5B	2
③	U20308002	BINDING HEAD SCREW M3X8NI	2
④	U44308001	PAN HEAD TAPTITE-B M3X8	14

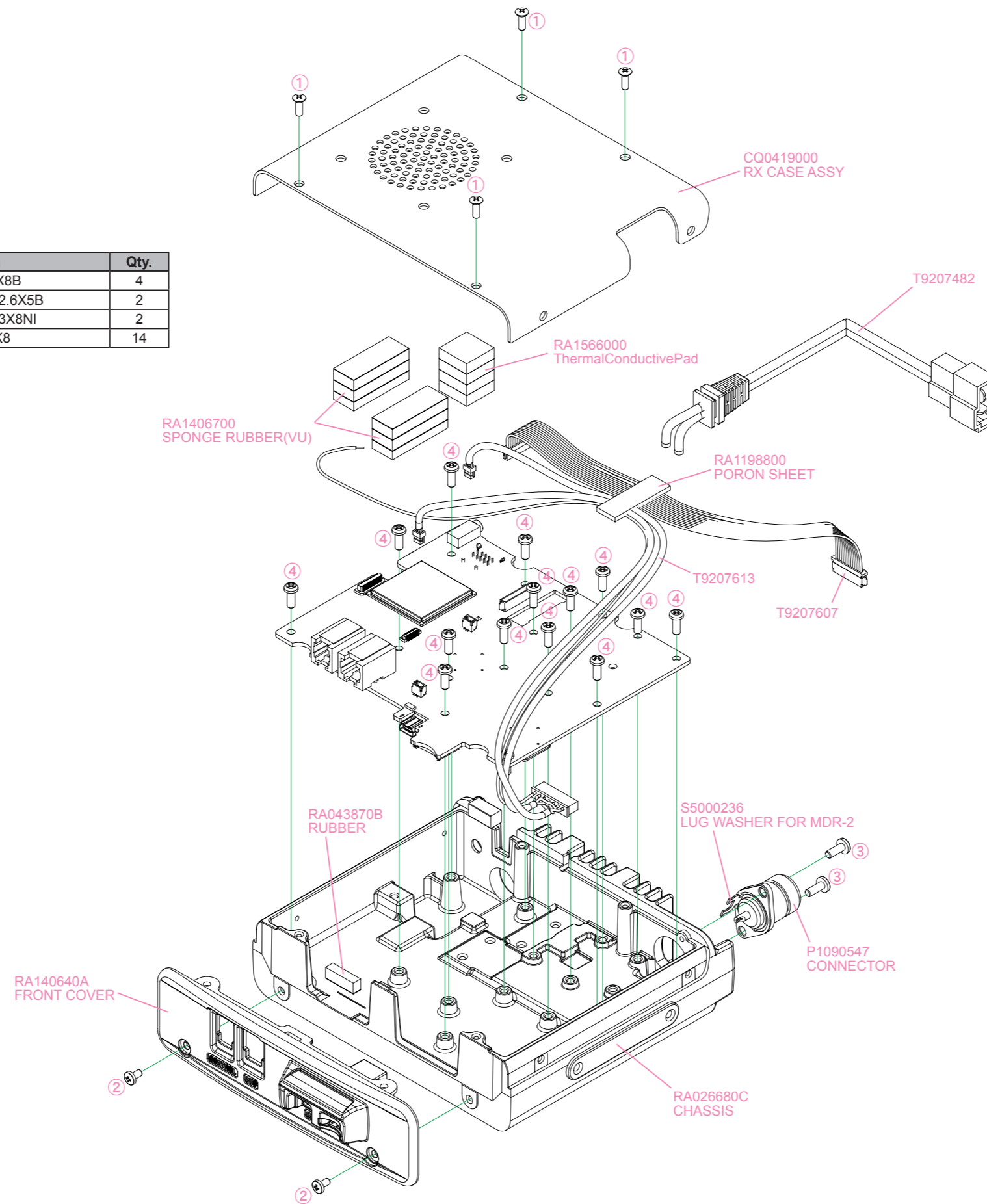

Exploded View-6

BLOCK-DIAGRAM

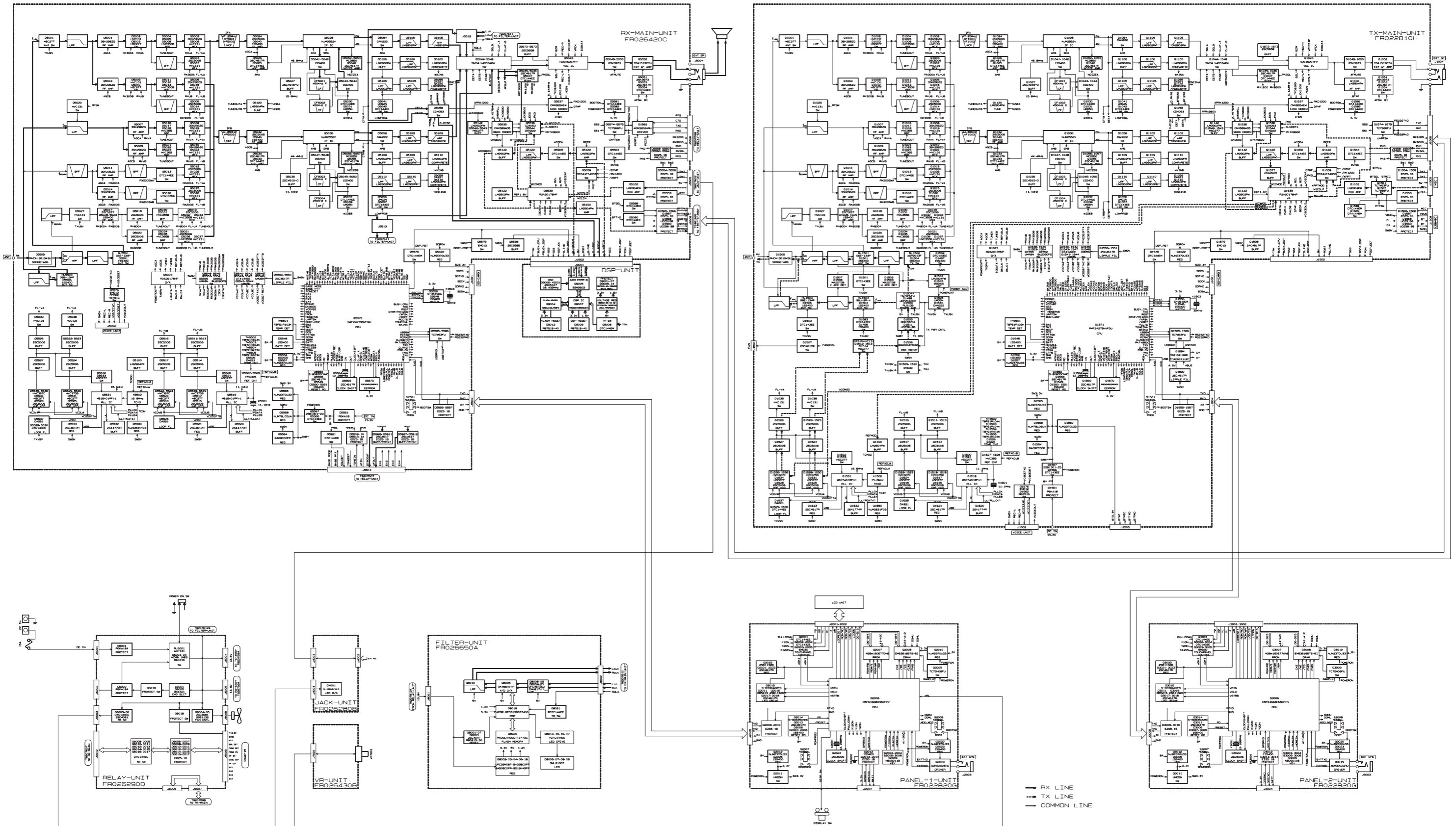

BLOCK DIAGRAM-1

Connection Diagram

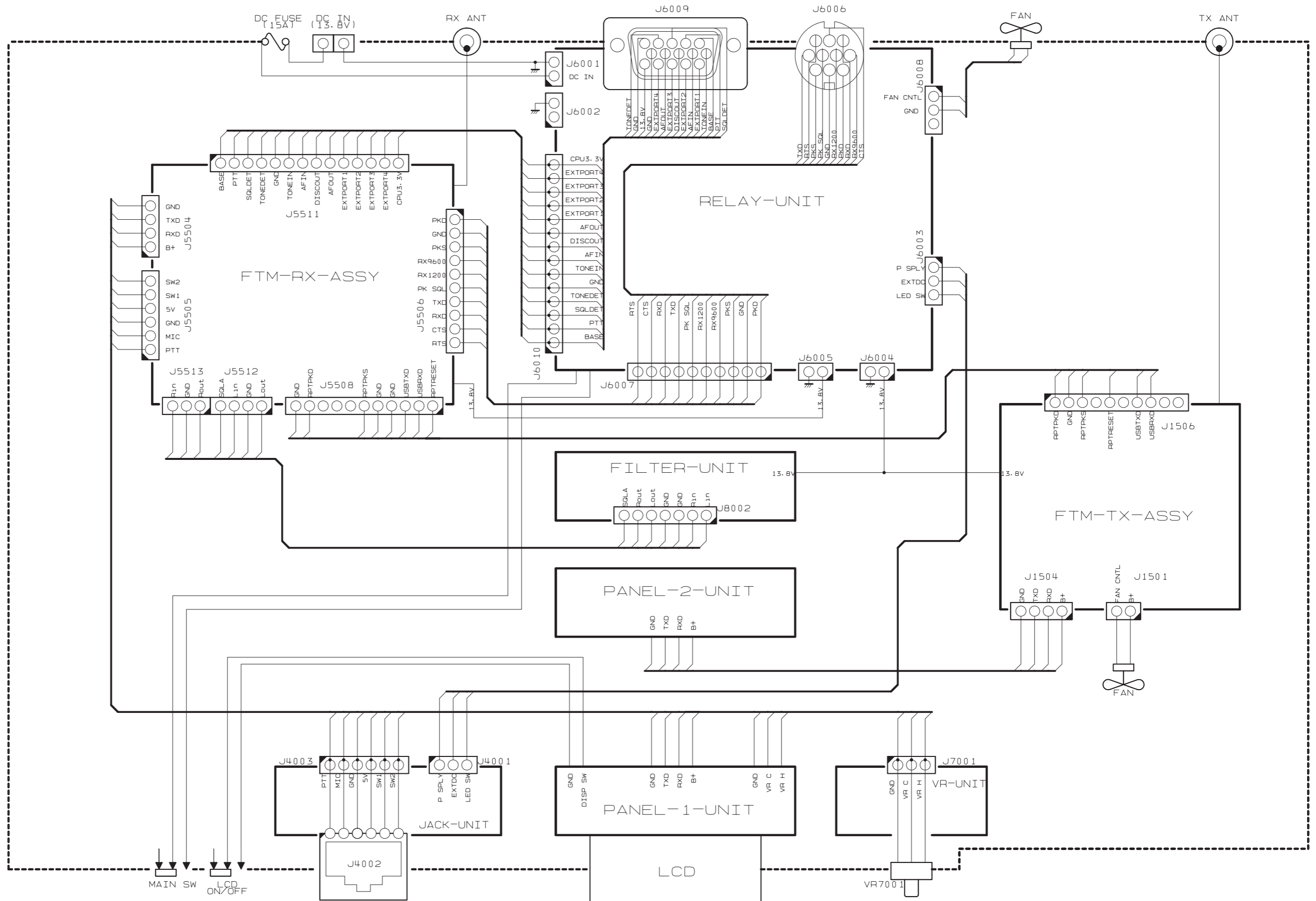

CONNECTION DIAGRAM-1

Introduction and Precautions

The DR-1X/DR-1XE has been carefully aligned at the factory for performance across the specified amateur bands. Realignment should therefore not be necessary except in the event of a component failure. All component replacement and service should be performed only by an authorized YAESU representative, or the warranty policy may be voided.

The following procedures cover the sometimes critical and tedious adjustments that are not normally required once the repeater has left the factory. However, if damage occurs and some parts are replaced, realignment may be required. If a sudden problem occurs during normal operation, it is likely due to component failure; realignment should not be done until after the faulty component has been replaced.

We recommend that servicing be performed only by authorized YAESU service technicians, who are experienced with the circuitry and fully equipped for repair and alignment. Therefore, if a fault is suspected, contact the dealer from whom the repeater was purchased for instructions regarding repair. Authorized YAESU service technicians realign all circuits and make complete performance checks to ensure compliance with factory specifications after replacing any faulty components.

Those who do undertake any of the following alignments are cautioned to proceed at their own risk. Problems caused by unauthorized attempts at realignment are not covered by the warranty policy. Also, YAESU must reserve the right to change circuits and alignment procedures in the interest of improved performance, without notifying owners.

Under no circumstances should any alignment be attempted unless the normal function and operation of the repeater are clearly understood, the cause of the malfunction has been clearly pinpointed and any faulty components replaced, and the need for realignment determined to be absolutely necessary.

Important Notice

Do not adjust the alignment menus that are not mentioned in this manual.

Required Test Equipment

- RF Signal Generator with calibrated output level at 1 GHz
- Deviation Meter (linear detector)
- In-line Wattmeter with 5% accuracy at 1 GHz
- 50-ohm, 100-W RF Dummy Load
- 8-ohm AF Dummy Load
- Regulated DC Power Supply adjustable from 11.5 to 16 V DC, 15 A
- Frequency Counter: 0.2-ppm accuracy at 1 GHz
- AF Signal Generator
- AC Voltmeter
- DC Voltmeter: high impedance
- VHF/UHF Sampling Coupler
- SINAD Meter
- FTM-400DR/DE Front Panel
- DTMF Microphone MH-48A6JA
- Control Cable (T9101605)

Alignment Preparation & Precautions

A 100-W RF dummy load and in-line wattmeter must be connected to the main antenna jack in all procedures that call for transmission; alignment is not possible with an antenna. After completing one step, read the next step to see if the same test equipment is required. If not, remove the test equipment (except dummy load and wattmeter, if connected) before proceeding. Correct alignment requires the repeater and test equipment be maintained at a constant ambient temperature between 68 ~ 86 °F (20 ~ 30 °C). When the repeater is brought into the shop from hot or cold air, it should be allowed some time to come to room temperature before alignment. Whenever possible, alignments should be made with oscillator shields and circuit boards firmly affixed in place. Also, the test equipment must be thoroughly warmed up before beginning.

Note: Signal levels in dB referred to in the alignment procedure are based on $0\text{ dB}\mu=0.5\text{ }\mu\text{V}$ (closed circuit).

Internal System Alignment Routine

This uses a programmed routine in the repeater which simplifies many previously complex discrete component settings and adjustments with digitally-controlled settings via the MH-48A6JA Microphone buttons.

To enter the Alignment mode:

1. Connect the FTM-400DR/DE front panel to TX-MAIN-UNIT or RX-MAIN-UNIT.
2. Press and hold in the [D(X)] and [DISP] keys of the FTM-400DR/DE front panel while turning the repeater on.
3. The repeater is now in the "Transceiver mode".
4. Press and hold in the [POWER(LOCK)] key for two seconds.
5. Press and hold in the [F(MW)] and [GM)] keys while turning the repeater on.
6. Press the [POWER(LOCK)] key.
7. "LOCK" will appear in the display.
8. Press the keys of the MH-48A6JA Microphone in the following sequence.
[0] → [3] → [4] → [0] → [3] → [4]
9. Press the [POWER(LOCK)] key.
"UNLOCK" will appear in the display.
10. The repeater is now in the "Alignment mode".

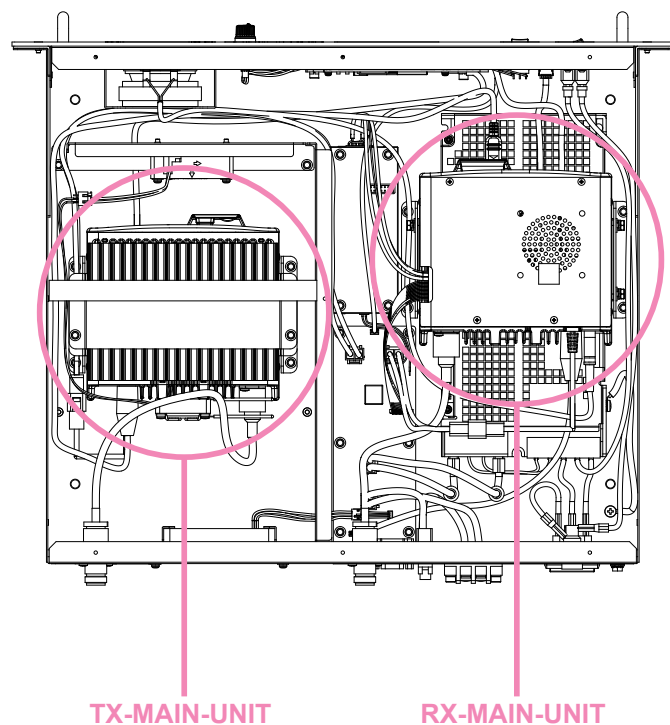

TX-MAIN-UNIT

RX-MAIN-UNIT

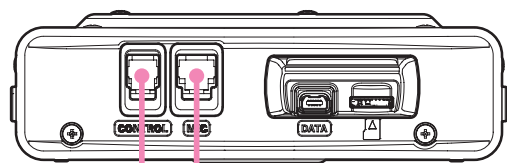

DTMF Microphone MH-48A6JA

FTM-400DR/DE Front panel

Alignment of the "TX-MAIN-UNIT"

DC Voltmeter

1. Set the power supply voltage to 13.8 V.
2. Press the [P1] key of the Microphone to set the alignment menu Item to "Adj 10 BAT".
3. Press the [P3] key of the Microphone, to save the new setting.

TX Power Adjustment

1. Press the [P1] key of the Microphone to set the alignment menu Item to "Adj 02 PWR".
2. Set the TX-MAIN-UNIT frequency to 440.050 MHz (for DR-1X) or 439.950 MHz (for DR-1XE).
3. Press the [F(MW)] key, then press the [Tx PWR] to select "LO".
4. Press the [F(MW)] key.
5. Press the PTT switch to activate the transmitter, adjust the DIAL knob (Band B) so that RF Power Meter reading is 5 W (± 0.5 W).

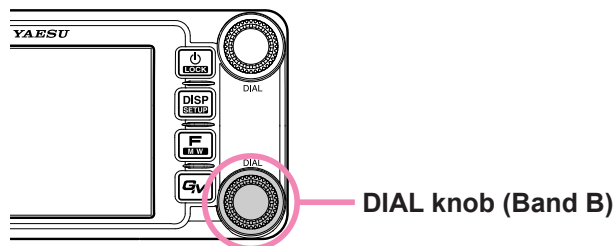

6. Press the [P2] key of the Microphone to set the alignment menu Item to "Adj 02 DRV".
7. Adjust the DIAL knob (Band B) to set the DRV to "9A".
8. Press the [P2] key of the Microphone to set the alignment menu Item to "Adj 02 PWR".
9. Press the [F(MW)] key, then press the [Tx PWR] to select "MD".
10. Press the [F(MW)] key.
11. Press the PTT switch to activate the transmitter, adjust the DIAL knob (Band B) so that RF Power Meter reading is 20 W (± 0.5 W).
12. Press the [P2] key of the Microphone to set the alignment menu Item to "Adj 02 DRV".
13. Adjust the DIAL knob (Band B) to set the DRV to "B0".
14. Press the [P2] key of the Microphone to set the alignment menu Item to "Adj 02 PWR".
15. Press the [F(MW)] key, then press the [Tx PWR] to select "HI".
16. Press the [F(MW)] key.

17. Press the **PTT** switch to activate the transmitter, adjust the **DIAL** knob (Band B) so that RF Power Meter reading is 50 W (± 0.5 W).
18. Press the [**P2**] key of the Microphone to set the alignment menu Item to "**Adj 02 DRV**".
19. Adjust the **DIAL** knob (Band B) to set the DRV to "**D0**".
20. Press the [**P2**] key of the Microphone to set the alignment menu Item to "**Adj 02 PWR**".
21. Set the TX-MAIN-UNIT frequency to 146.050 MHz (for DR-1X) or 145.950 MHz (for DR-1XE).
22. Press the [**F(MW)**] key, then press the [**Tx PWR**] to select "**LO**".
23. Press the [**F(MW)**] key.
24. Press the **PTT** switch to activate the transmitter, adjust the **DIAL** knob (Band B) so that RF Power Meter reading is 5 W (± 0.5 W).
25. Press the [**P2**] key of the Microphone to set the alignment menu Item to "**Adj 02 DRV**".
26. Adjust the **DIAL** knob (Band B) to set the DRV to "**CF**".
27. Press the [**P2**] key of the Microphone to set the alignment menu Item to "**Adj 02 PWR**".
28. Press the [**F(MW)**] key, then press the [**Tx PWR**] to select "**MD**".
29. Press the [**F(MW)**] key.
30. Press the **PTT** switch to activate the transmitter, adjust the **DIAL** knob (Band B) so that RF Power Meter reading is 20 W (± 0.5 W).
31. Press the [**P2**] key of the Microphone to set the alignment menu Item to "**Adj 02 DRV**".
32. Adjust the **DIAL** knob (Band B) to set the DRV to "**DA**".
33. Press the [**P2**] key of the Microphone to set the alignment menu Item to "**Adj 02 PWR**".
34. Press the [**F(MW)**] key, then press the [**Tx PWR**] to select "**HI**".
35. Press the [**F(MW)**] key.
36. Press the **PTT** switch to activate the transmitter, adjust the **DIAL** knob (Band B) so that RF Power Meter reading is 50 W (± 0.5 W).
37. Press the [**P2**] key of the Microphone to set the alignment menu Item to "**Adj 02 DRV**".
38. Adjust the **DIAL** knob (Band B) to set the DRV to "**EF**".
39. Press the [**P2**] key of the Microphone to set the alignment menu Item to "**Adj 02 PWR**".

PLL Reference Frequency Adjustment

1. Press the [**P1**] key of the Microphone to set the alignment menu Item to "**Adj 00 REF/A**".
2. Set the TX-MAIN-UNIT frequency to 435.050 MHz.
3. Press the [**F(MW)**] key, then press the [**Tx PWR**] to select "**LO**".
4. Press the [**F(MW)**] key.
5. Press the **PTT** switch to activate the transmitter, adjust the **DIAL** knob (Band B), if necessary, so the counter frequency is within 100 Hz of 435.050MHz.

TX Deviation

1. Inject a 1 kHz, 80 mV signal from the Audio Generator.

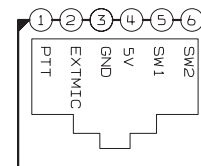

MIC Jack

2. Set the TX-MAIN-UNIT frequency to 440.050 MHz (for DR-1X) or 439.950 MHz (for DR-1XE).
3. Press the [**F(MW)**] key, then press the [**Tx PWR**] to select "**LO**".
4. Press the [**F(MW)**] key.
5. Press the [**P1**] key of the Microphone to set the alignment menu Item to "**Adj 03 DEV**".
6. Press the **PTT** switch to activate the transmitter, adjust the **DIAL** knob (Band B) so that the Deviation Meter reading is 4.5 kHz (± 0.2 kHz) (USA Version: 4.2 kHz (± 0.2 kHz)).
7. Set the TX-MAIN-UNIT frequency to 146.050 MHz (for DR-1X) or 145.950 MHz (for DR-1XE).
8. Press the [**F(MW)**] key, then press the [**Tx PWR**] to select "**LO**".
9. Press the **PTT** switch to activate the transmitter, adjust the **DIAL** knob (Band B) so that the Deviation Meter reading is 4.5 kHz (± 0.2 kHz) (USA Version: 4.2 kHz (± 0.2 kHz)).

Digital TX Deviation

1. Inject a 1 kHz, 80 mV signal from the Audio Generator.
2. Set the TX-MAIN-UNIT frequency to 440.050 MHz (for DR-1X) or 439.950 MHz (for DR-1XE).
3. Press the [**F(MW)**] key, then press the [**Tx PWR**] to select "**LO**".
4. Press the [**F(MW)**] key.
5. Press the [**P1**] key of the Microphone to set the alignment menu Item to "**Adj 04 MOD**".
6. Press the [**P2**] key of the Microphone to set the alignment menu Item to "**Adj 04 MIX**".
7. Press the **PTT** switch to activate the transmitter, adjust the **DIAL** knob (Band B) so that the Deviation Meter reading is 4.5 kHz (± 0.2 kHz).
8. Set the TX-MAIN-UNIT frequency to 146.050 MHz (for DR-1X) or 145.950 MHz (for DR-1XE).
9. Press the [**F(MW)**] key, then press the [**Tx PWR**] to select "**LO**".
10. Press the [**F(MW)**] key.
11. Press the **PTT** switch to activate the transmitter, adjust the **DIAL** knob (Band B) so that the Deviation Meter reading is 4.5 kHz (± 0.2 kHz) (USA Version: 4.2 kHz (± 0.2 kHz)).

DCS TX Deviation

1. Set the TX-MAIN-UNIT frequency to 440.050 MHz (for DR-1X) or 439.950 MHz (for DR-1XE).
2. Press the [**F(MW)**] key, then press the [**Tx PWR**] to select "**LO**".
3. Press the [**SQL**] to select "**D-TRX**".
4. Press the [**F(MW)**] key.
5. Press the [**P1**] key of the Microphone to set the alignment menu Item to "**Adj 05 DCS**".
6. Press the **PTT** switch to activate the transmitter, adjust the **DIAL** knob (Band B) so that the Deviation Meter reading is 0.60 kHz \sim 0.80 kHz.
7. Set the TX-MAIN-UNIT frequency to 146.050 MHz (for DR-1X) or 145.950 MHz (for DR-1XE).
8. Press the [**F(MW)**] key, then press the [**Tx PWR**] to select "**LO**".
9. Press the [**F(MW)**] key.
10. Press the **PTT** switch to activate the transmitter, adjust the **DIAL** knob (Band B) so that the Deviation Meter reading is 0.60 kHz \sim 0.80 kHz.

CTCSS TX Deviation

1. Set the TX-MAIN-UNIT frequency to 440.050 MHz (for DR-1X) or 439.950 MHz (for DR-1XE).
2. Press the [**F(MW)**] key, then press the [**Tx PWR**] to select "**LO**".
3. Press the [**SQL**] to select "**T-TRX**".
4. Press the [**F(MW)**] key.
5. Press the [**P1**] key of the Microphone to set the alignment menu Item to "**Adj 06 CTC**".
6. Press the **PTT** switch to activate the transmitter, adjust the **DIAL** knob (Band B) so that the Deviation Meter reading is 0.65 kHz \sim 0.75 kHz.
7. Set the TX-MAIN-UNIT frequency to 146.050 MHz (for DR-1X) or 145.950 MHz (for DR-1XE).
8. Press the [**F(MW)**] key, then press the [**Tx PWR**] to select "**LO**".
9. Press the [**F(MW)**] key.
10. Press the **PTT** switch to activate the transmitter, adjust the **DIAL** knob (Band B) so that the Deviation Meter reading is 0.65 kHz \sim 0.75 kHz.

Alignment of the "RX-MAIN-UNIT"

DC Voltmeter

1. Set the power supply voltage to 13.8 V.
2. Press the [P1] key of the Microphone to set the alignment menu Item to "Adj 10 BAT".
3. Press the [P3] key of the Microphone, to save the new setting.

PLL Reference Frequency Adjustment

1. Set the RX-MAIN-UNIT frequency to 435.050 MHz.
2. Press the [P1] key of the Microphone to set the alignment menu Item to "Adj 00 REF/A".
3. Connect the frequency counter fed through the 0.001μF capacitor to the TP5501.

4. Adjust adjust the **DIAL** knob (Band B), as needed, so that the counter frequency reading is 390.200 MHz (±100Hz).
5. Press the [P2] key of the Microphone to set the alignment menu Item to "Adj 00 REF/B".
6. Connect the frequency counter fed through the 0.001μF capacitor to the TP5509.
7. Adjust adjust the **DIAL** knob (Band B), as needed, so that the counter frequency reading is 387.800 MHz (±100Hz).

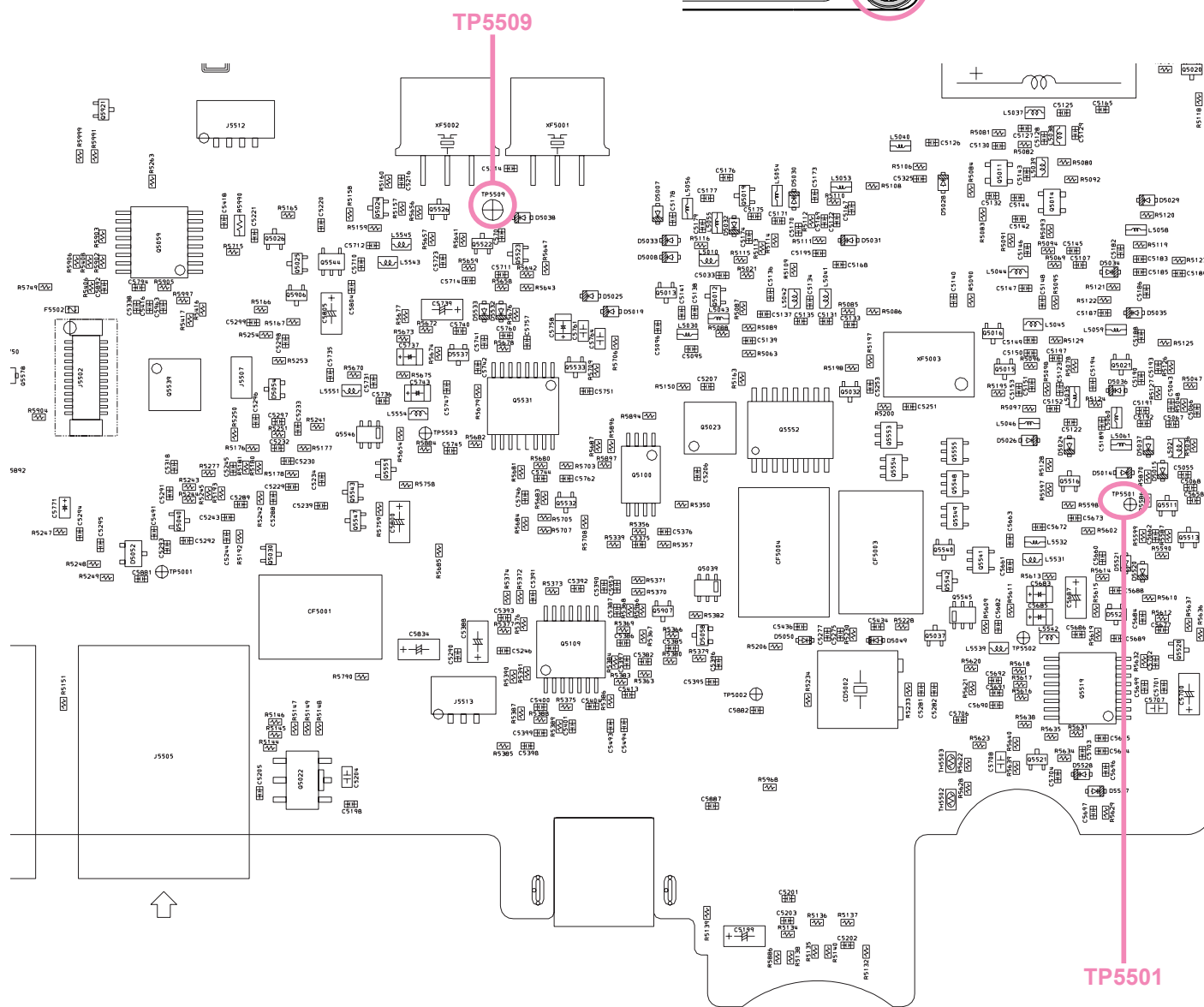
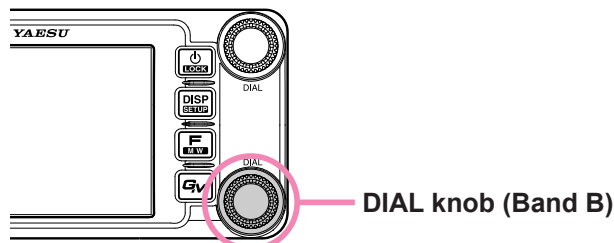

RX-MAIN-UNIT

ALIGNMENT-5

DR-1X/XE Technical Supplement

RF Front-end Tuning

1. Connect the DC voltmeter to **TP5001** (BAND A) and **TP5002** (BAND B) on the RX-MAIN unit, then inject a 439.050 MHz signal at a level of +10 dB μ V (with 1kHz modulation \pm 3.5 kHz deviation) from the RF signal generator.

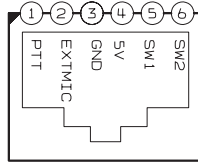

MIC Jack

2. Set the RX-MAIN-UNIT frequency to 439.050 MHz.
3. Press the [**P1**] key of the Microphone to set the alignment menu Item to "**Adj 01 TUN/A**".
4. Adjust the **DIAL** knob (Band B) for maximum deflection on the DC Voltmeter and then turn the dial in the opposite direction until the meter deflection drops slightly lower than maximum.
5. Set the RX-MAIN-UNIT and RF signal generator frequency to 145.050 MHz.

6. Adjust the **DIAL** knob (Band B) for maximum deflection on the DC Voltmeter and then turn the dial in the opposite direction until the meter deflection drops slightly lower than maximum.
7. Set the RF signal generator frequency to 439.050MHz.
8. Set the RX-MAIN-UNIT frequency to 439.050 MHz of the Band B.
9. Press the [**P2**] key of the Microphone to set the alignment menu Item to "**Adj 01 TUN/B**".
10. Adjust the **DIAL** (Band B) knob for maximum deflection on the DC Voltmeter and then turn the dial in the opposite direction until the meter deflection drops slightly lower than maximum.
11. Set the repeater and RF signal generator frequency to 145.050 MHz.
12. Adjust the **DIAL** knob (Band B) for maximum deflection on the DC Voltmeter and then turn the dial in the opposite direction until the meter deflection drops slightly lower than maximum.

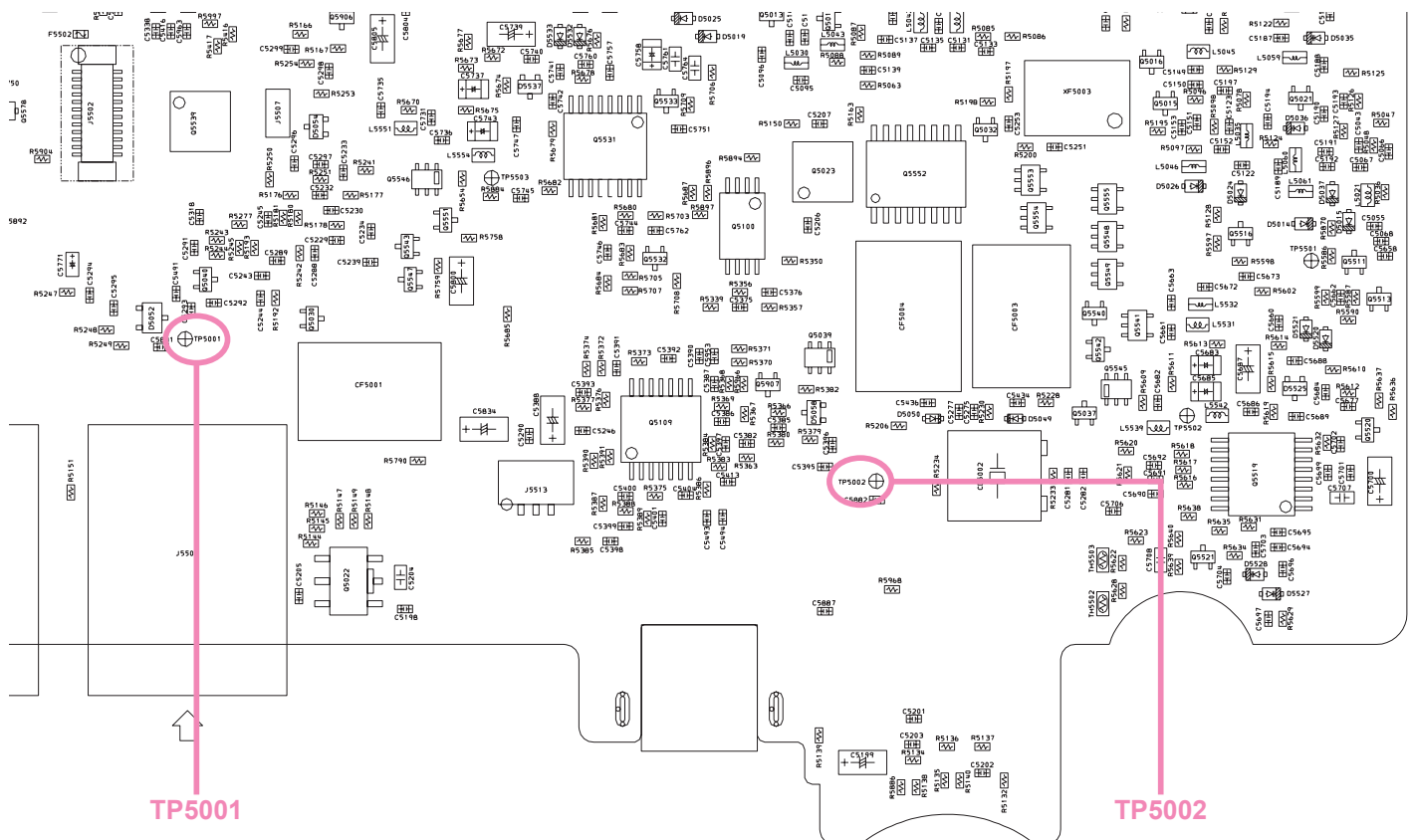

RX-MAIN-UNIT

Squelch Threshold Level

1. Set the RF signal generator to 440.050 MHz. Set the generator for ± 3.5 kHz deviation of a 1 kHz modulation tone, and set the RF output level from the signal generator to -10 dB μ V.
2. Set the RX-MAIN-UNIT frequency to 440.050 MHz.
3. Press the [**D(X)**] key to select "FM".
4. Press the [**P1**] key of the Microphone to set the alignment menu Item to "Adj 09 SQL/A".
5. Press the [**P4**] key to save the new setting.
6. Increase the output level of the signal generator up to -3 dB μ V.
7. Press the [**P3**] key to save the new setting.
8. Set the RX-MAIN-UNIT and RF signal generator frequency to 146.050 MHz.
9. Increase the output level of the signal generator up to -10 dB μ V.
10. Press the [**P4**] key to save the new setting.
11. Increase the output level of the signal generator up to -3 dB μ V.
12. Press the [**P3**] key to save the new setting.
13. Press the [**P2**] key of the Microphone to set the alignment menu Item to "Adj 09 SQL/B".
14. Set the RF signal generator to 440.050 MHz. Set the generator for ± 3.5 kHz deviation of a 1 kHz modulation tone, and set the RF output level from the signal generator to -10 dB μ V.
15. Set the RX-MAIN-UNIT frequency to 440.050 MHz.
16. Press the [**D(X)**] key to select "FM".
17. Press the [**P4**] key to save the new setting.
18. Increase the output level of the signal generator up to -3 dB μ V.
19. Press the [**P3**] key to save the new setting.
20. Set the repeater and RF signal generator frequency to 146.050 MHz.
21. Increase the output level of the signal generator up to -10 dB μ V.
22. Press the [**P4**] key to save the new setting.
23. Increase the output level of the signal generator up to -3 dB μ V.
24. Press the [**P3**] key to save the new setting.

S-Meter Calibration

1. Set the RF signal generator to 440.050 MHz. Set the generator for ± 3.5 kHz deviation of a 1 kHz modulation tone, and set the RF output level from the signal generator to -5 dB μ V.
2. Set the RX-MAIN-UNIT frequency to 440.050 MHz.
3. Press the [**D(X)**] key to select "FM".
4. Press the [**P1**] key of the Microphone to set the alignment menu Item to "Adj 08 SM/A".
5. Press the [**P4**] key to save the new setting.
6. Increase the output level of the signal generator up to $+23$ dB μ V.
7. Press the [**P3**] key to save the new setting.
8. Set the RX-MAIN-UNIT and RF signal generator frequency to 146.050 MHz.
9. Increase the output level of the signal generator up to -5 dB μ V.
10. Press the [**P4**] key to save the new setting.
11. Increase the output level of the signal generator up to $+23$ dB μ V.
12. Press the [**P3**] key to save the new setting.
13. Press the [**P2**] key of the Microphone to set the alignment menu Item to "Adj 08 SM/B".
14. Set the RF signal generator to 440.050 MHz. Set the generator for ± 3.5 kHz deviation of a 1 kHz modulation tone, and set the RF output level from the signal generator to -5 dB μ V.
15. Set the RX-MAIN-UNIT frequency to 440.050 MHz.
16. Press the [**D(X)**] key to select "FM".
17. Press the [**P4**] key to save the new setting.
18. Increase the output level of the signal generator up to $+23$ dB μ V.
19. Press the [**P3**] key to save the new setting.
20. Set the RX-MAIN-UNIT and RF signal generator frequency to 146.050 MHz.
21. Increase the output level of the signal generator up to -5 dB μ V.
22. Press the [**P4**] key to save the new setting.
23. Increase the output level of the signal generator up to $+23$ dB μ V.
24. Press the [**P3**] key to save the new setting.

Center Meter Calibration

1. Set the RF signal generator to 440.050 MHz. Set the generator for ± 3.5 kHz deviation of a 1 kHz modulation tone, and set the RF output level from the signal generator to +10 dB μ V.
2. Set the RX-MAIN-UNIT frequency to 440.050 MHz.
3. Press the [**D(X)**] key to select "FM".
4. Press the [**P1**] key of the Microphone to set the alignment menu Item to "**Adj 07 CTR/A**".
5. Press the [**P3**] key to save the new setting.
6. Set the repeater frequency to 440.050 MHz of the Band B.
7. Press the [**D(X)**] key to select "FM".
8. Press the [**P2**] key of the Microphone to set the alignment menu Item to "**Adj 07 CTR/B**".
9. Press the [**P3**] key to save the new setting.

To close the alignment mode, just turn the power off by pressing and holding the [**POWER(LOCK)**] switch for two seconds.

Press and hold in the [**D(X)**] and [**DISP**] keys while turning the repeater on.

The repeater is now in the "Repeater mode".

TX MAIN Unit Circuit Diagram

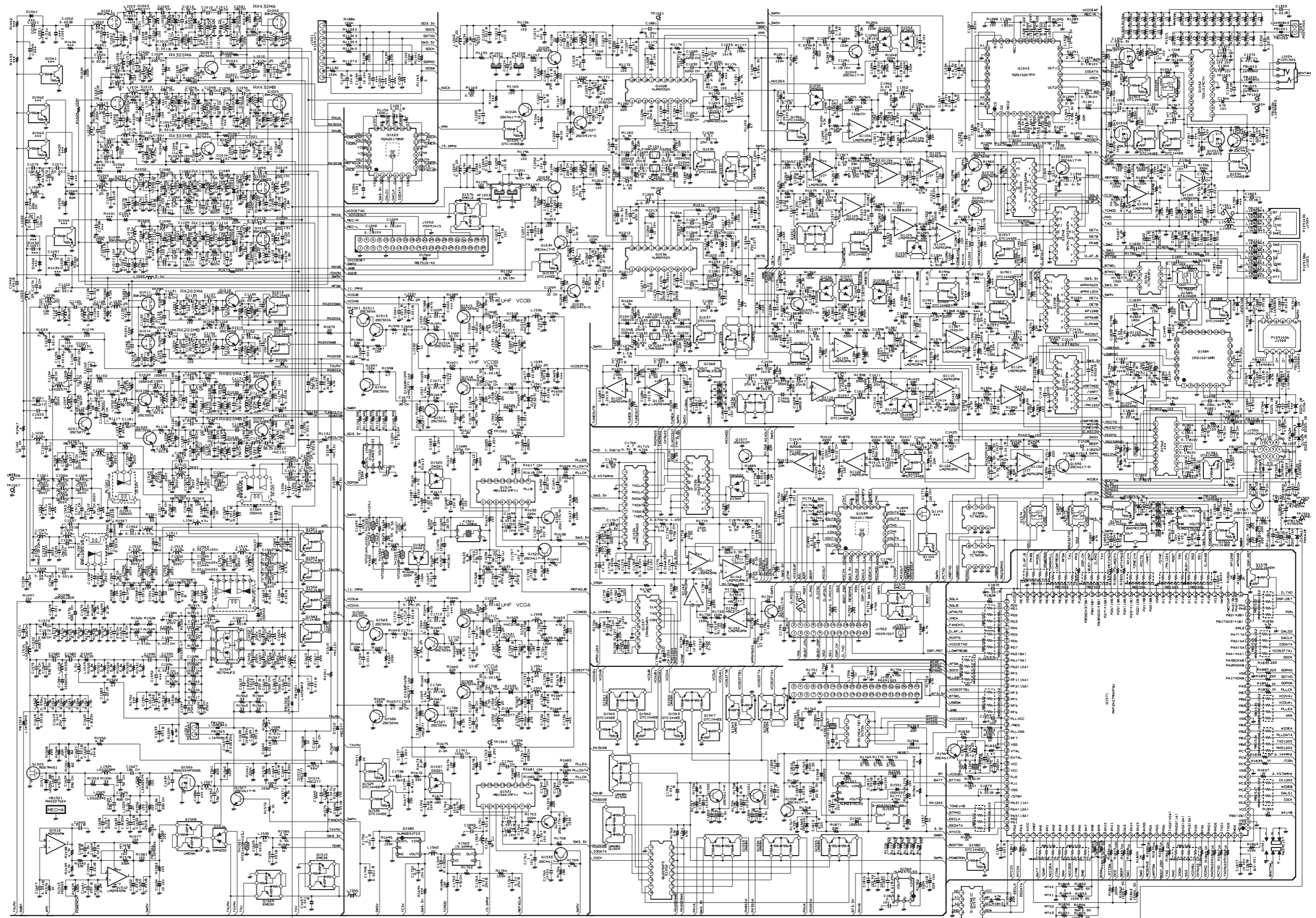

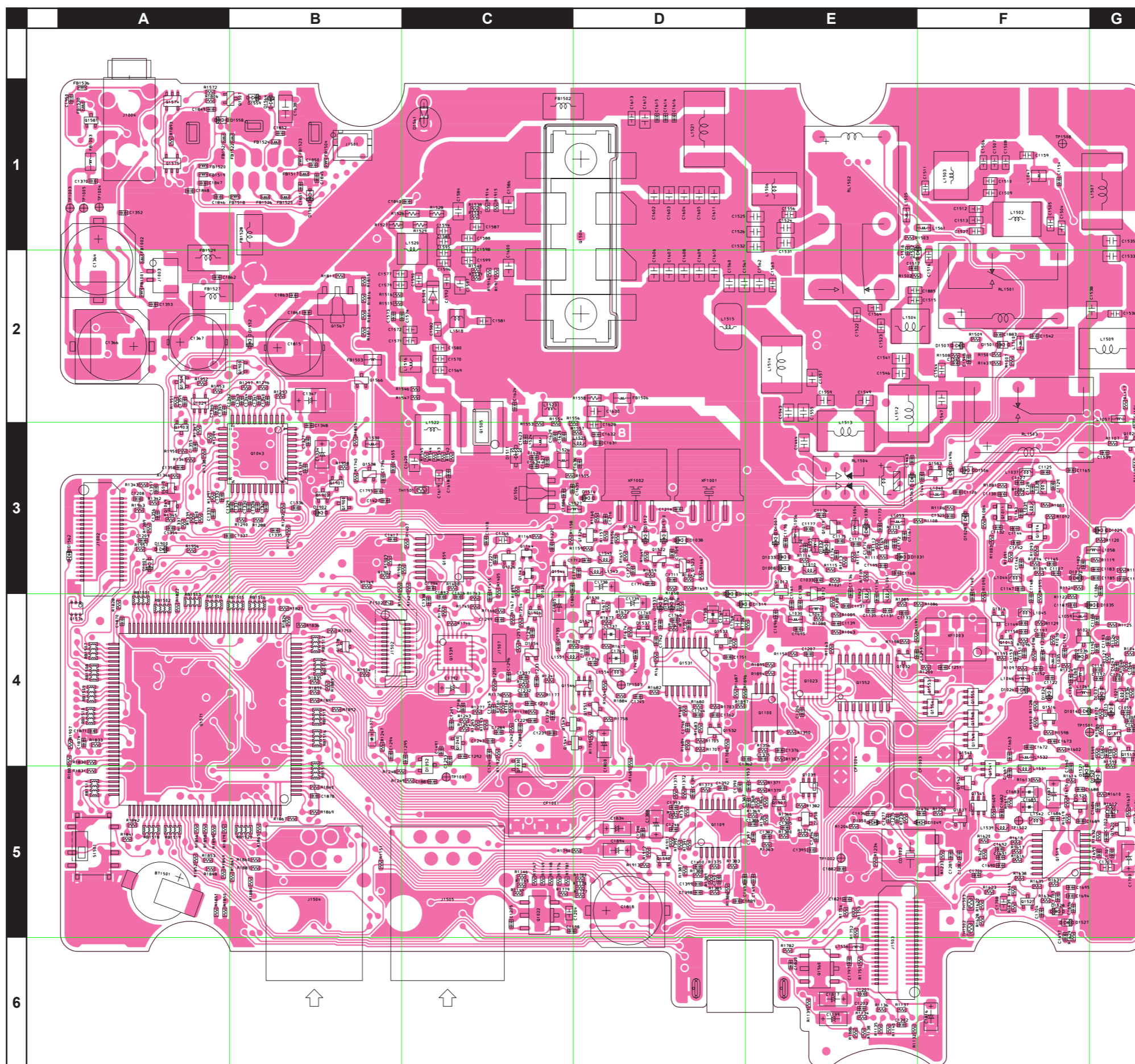

TX MAIN-2

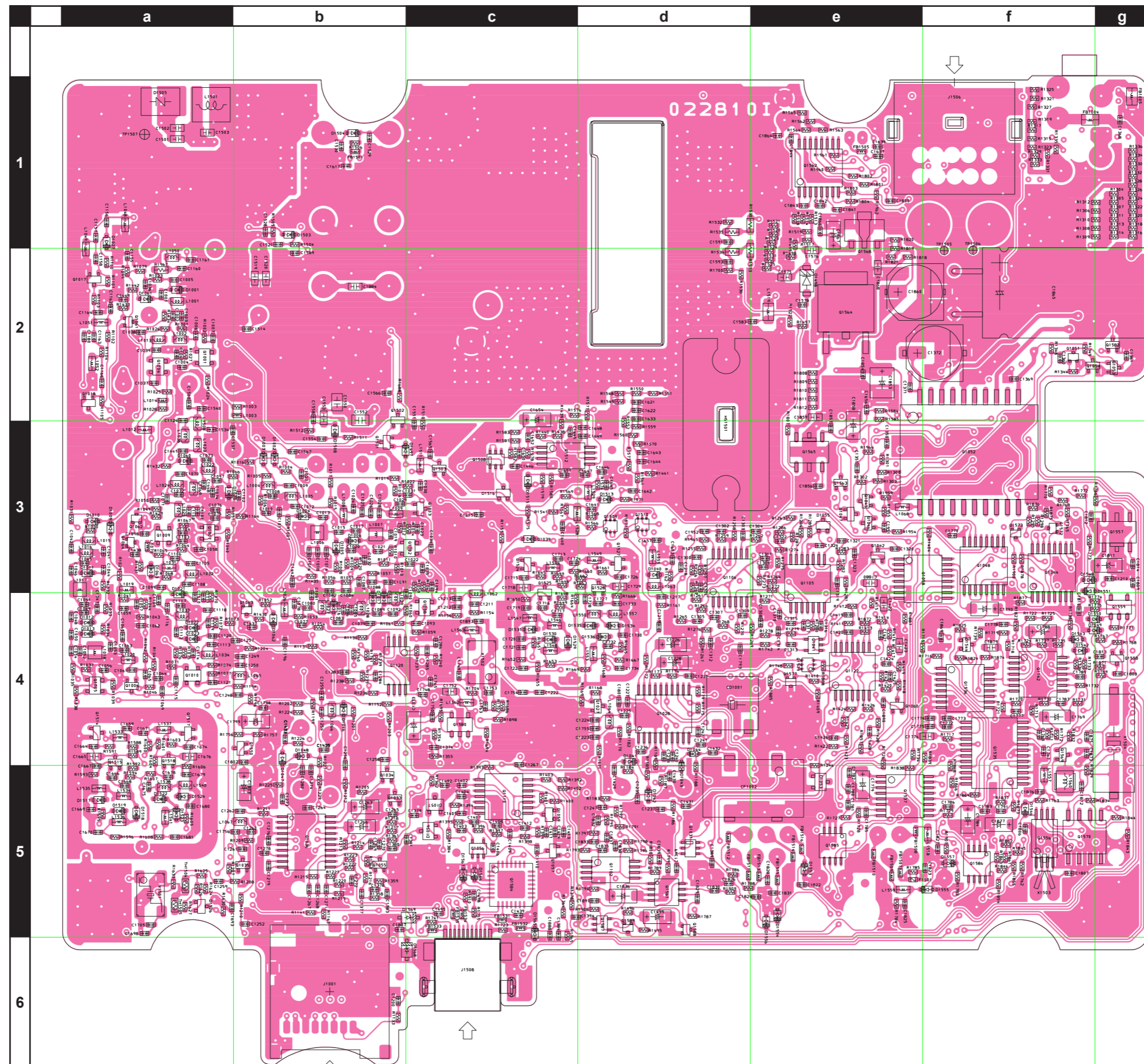

TX MAIN-3

TX-MAIN Unit

Parts List

REF	DESCRIPTION	VALUE	V/W	TOL.	MFR'S DESIG	YAESU P/N	VERS.	LOT	SIDE	LAY ADR
	PCB with Components					CS2224502 CS2224503 CS2224504 CS2224505 CS2224510	DST: USA DST: EXP DST: EU DST: CHN DST: AUS			
BT1501	LI-ION BATTERY				ML614R-TT31	Q9000895		1-4	A	A6
BT1501	LI-ION BATTERY				ML614R-TT31	Q9000895	W/O CE	5	A	A6
C 1001	CHIP CAP.	12pF	50V	CH	GRM1552C1H120GA01D	K22179723		1-	B	a2
C 1002	CHIP CAP.	0.001uF	50V	B	GRM155B11H102KA01D	K22178809		1-	B	a3
C 1004	CHIP CAP.	0.001uF	50V	B	GRM155B11H102KA01D	K22178809		1-	B	a3
C 1007	CHIP CAP.	0.001uF	50V	B	GRM155B11H102KA01D	K22178809		1-	B	a3
C 1008	CHIP CAP.	0.001uF	50V	B	GRM155B11H102KA01D	K22178809		1-	B	b4
C 1009	CHIP CAP.	68pF	50V	CH	GRM1552C1H680JA01D	K22178232		1-	B	b4
C 1010	CHIP CAP.	0.001uF	50V	B	GRM155B11H102KA01D	K22178809		1-	B	b4
C 1011	CHIP CAP.	27pF	50V	CH	GRM1552C1H270GA01D	K22179726		1-	B	b4
C 1012	CHIP CAP.	0.5pF	50V	CK	GRM1554C1HR50BA01D	K22178285		1-	B	b4
C 1013	CHIP CAP.	0.5pF	50V	CK	GRM1554C1HR50BA01D	K22178285		1-	B	b4
C 1014	CHIP CAP.	27pF	50V	CH	GRM1552C1H270GA01D	K22179726		1-	B	b4
C 1015	CHIP CAP.	1pF	50V	CK	GRM1554C1H1R0BA01D	K22178287		1-	B	b4
C 1016	CHIP CAP.	0.75pF	50V	CK	GRM1554C1HR75BA01D	K22178286		1-	B	b4
C 1017	CHIP CAP.	0.5pF	50V	CK	GRM1554C1HR50BA01D	K22178285		1-	B	b4
C 1018	CHIP CAP.	1pF	50V	CK	GRM1554C1H1R0BA01D	K22178287		1-	B	b4
C 1019	CHIP CAP.	1pF	50V	CK	GRM1554C1H1R0BA01D	K22178287		1-	B	b4
C 1020	CHIP CAP.	27pF	50V	CH	GRM1552C1H270GA01D	K22179726		1-	B	b4
C 1021	CHIP CAP.	18pF	50V	CH	GRM1552C1H180JA01D	K22178218		1-	B	b4
C 1022	CHIP CAP.	0.001uF	50V	B	GRM155B11H102KA01D	K22178809		1-	B	c4
C 1023	CHIP CAP.	0.01uF	25V	B	GRM155B11E103KA01D	K22148834		1-	B	c4
C 1024	CHIP CAP.	0.001uF	50V	B	GRM155B11H102KA01D	K22178809		1-	B	b4
C 1025	CHIP CAP.	7pF	50V	CH	GRM1552C1H7R0BA01D	K22178294		1-	B	b4
C 1026	CHIP CAP.	2pF	50V	CK	GRM1554C1H2R0BA01D	K22178289		1-	B	b4
C 1027	CHIP CAP.	0.001uF	50V	B	GRM155B11H102KA01D	K22178809		1-	B	b3
C 1028	CHIP CAP.	6pF	50V	CH	GRM1552C1H6R0BA01D	K22178293		1-	B	b4
C 1029	CHIP CAP.	22pF	50V	CH	GRM1552C1H220GA01D	K22179707		1-	B	b4
C 1030	CHIP CAP.	0.001uF	50V	B	GRM155B11H102KA01D	K22178809		1-	B	c4
C 1031	CHIP CAP.	0.5pF	50V	CK	GRM1554C1HR50BA01D	K22178285		1-	B	c4
C 1032	CHIP CAP.	0.001uF	50V	B	GRM155B11H102KA01D	K22178809		1-	B	b4
C 1033	CHIP CAP.	0.001uF	50V	B	GRM155B11H102KA01D	K22178809		1-	A	E4
C 1034	CHIP CAP.	6pF	50V	CH	GRM1552C1H6R0BA01D	K22178293		1-	B	c4
C 1035	CHIP CAP.	1.5pF	50V	CK	GRM1554C1H1R5BA01D	K22178288		1-	B	c4
C 1036	CHIP CAP.	0.001uF	50V	B	GRM155B11H102KA01D	K22178809		1-	B	a2
C 1037	CHIP CAP.	0.001uF	50V	B	GRM155B11H102KA01D	K22178809		1-	B	a3
C 1038	CHIP CAP.	0.001uF	50V	B	GRM155B11H102KA01D	K22178809		1-	B	a3
C 1040	CHIP CAP.	0.001uF	50V	B	GRM155B11H102KA01D	K22178809		1-	B	a3
C 1041	CHIP CAP.	0.001uF	50V	B	GRM155B11H102KA01D	K22178809		1-	B	a4
C 1042	CHIP CAP.	68pF	50V	CH	GRM1552C1H680JA01D	K22178232		1-	B	a4
C 1043	CHIP CAP.	0.001uF	50V	B	GRM155B11H102KA01D	K22178809		1-	A	G5
C 1044	CHIP CAP.	27pF	50V	CH	GRM1552C1H270GA01D	K22179726		1-	B	a4
C 1045	CHIP CAP.	0.5pF	50V	CK	GRM1554C1HR50BA01D	K22178285		1-	B	a4
C 1046	CHIP CAP.	0.5pF	50V	CK	GRM1554C1HR50BA01D	K22178285		1-	B	a4
C 1047	CHIP CAP.	27pF	50V	CH	GRM1552C1H270GA01D	K22179726		1-	B	a4
C 1048	CHIP CAP.	0.75pF	50V	CK	GRM1554C1HR75BA01D	K22178286		1-	B	a4
C 1049	CHIP CAP.	1pF	50V	CK	GRM1554C1H1R0BA01D	K22178287		1-	B	a4
C 1050	CHIP CAP.	0.5pF	50V	CK	GRM1554C1HR50BA01D	K22178285		1-	B	a4
C 1051	CHIP CAP.	1pF	50V	CK	GRM1554C1H1R0BA01D	K22178287		1-	B	a4
C 1053	CHIP CAP.	27pF	50V	CH	GRM1552C1H270GA01D	K22179726		1-	B	a4
C 1054	CHIP CAP.	15pF	50V	CH	GRM1552C1H150GA01D	K22178300		1-	B	a4
C 1055	CHIP CAP.	0.001uF	50V	B	GRM155B11H102KA01D	K22178809		1-	A	G5
C 1056	CHIP CAP.	0.01uF	25V	B	GRM155B11E103KA01D	K22148834		1-	B	a5
C 1057	CHIP CAP.	0.001uF	50V	B	GRM155B11H102KA01D	K22178809		1-	B	a4
C 1058	CHIP CAP.	0.001uF	50V	B	GRM155B11H102KA01D	K22178809		1-	B	a4
C 1059	CHIP CAP.	7pF	50V	CH	GRM1552C1H7R0BA01D	K22178294		1-	B	a4
C 1060	CHIP CAP.	2pF	50V	CK	GRM1554C1H2R0BA01D	K22178289		1-	B	a4
C 1061	CHIP CAP.	22pF	50V	CH	GRM1552C1H220GA01D	K22179707		1-	B	a5
C 1062	CHIP CAP.	0.001uF	50V	B	GRM155B11H102KA01D	K22178809		1-	B	a4
C 1063	CHIP CAP.	6pF	50V	CH	GRM1552C1H6R0BA01D	K22178293		1-	B	a4
C 1064	CHIP CAP.	0.001uF	50V	B	GRM155B11H102KA01D	K22178809		1-	B	a5
C 1065	CHIP CAP.	0.5pF	50V	CK	GRM1554C1HR50BA01D	K22178285		1-	B	a5
C 1066	CHIP CAP.	0.001uF	50V	B	GRM155B11H102KA01D	K22178809		1-	A	G5
C 1067	CHIP CAP.	0.001uF	50V	B	GRM155B11H102KA01D	K22178809		1-	A	G5
C 1068	CHIP CAP.	3pF	50V	CJ	GRM1553C1H3R0BA01D	K22178290		1-	A	G5
C 1069	CHIP CAP.	6pF	50V	CH	GRM1552C1H6R0BA01D	K22178293		1-	B	a5
C 1070	CHIP CAP.	12pF	50V	CH	GRM1552C1H120JA01D	K22178214		1-	B	a3
C 1071	CHIP CAP.	0.001uF	50V	B	GRM155B11H102KA01D	K22178809		1-	B	a4

TX-MAIN Unit

Parts List

REF	DESCRIPTION	VALUE	V/W	TOL.	MFR'S DESIG	YAESU P/N	VERS.	LOT	SIDE	LAY ADR
C 1072	CHIP CAP.	6pF	50V	CH	GRM1552C1H6R0BA01D	K22178293		1-	B	a4
C 1073	CHIP CAP.	10pF	50V	CH	GRM1552C1H100BA01D	K22178297		1-	B	a3
C 1074	CHIP CAP.	8pF	50V	CH	GRM1552C1H8R0BA01D	K22178295		1-	B	a4
C 1075	CHIP CAP.	0.001uF	50V	B	GRM155B11H102KA01D	K22178809		1-	B	a4
C 1076	CHIP CAP.	0.1uF	10V	B	GRM155B11A104KA01D	K22108802		1-	B	a4
C 1077	CHIP CAP.	0.001uF	50V	B	GRM155B11H102KA01D	K22178809		1-	B	b4
C 1078	CHIP CAP.	0.5pF	50V	CK	GRM1554C1HR50BA01D	K22178285		1-	B	b4
C 1079	CHIP CAP.	0.001uF	50V	B	GRM155B11H102KA01D	K22178809		1-	B	b4
C 1080	CHIP CAP.	8pF	50V	CH	GRM1552C1H8R0BA01D	K22178295		1-	B	b4
C 1081	CHIP CAP.	1.5pF	50V	CK	GRM1554C1H1R5BA01D	K22178288		1-	B	b4
C 1082	CHIP CAP.	47pF	50V	CH	GRM1552C1H470GA01D	K22179709		1-	B	b4
C 1083	CHIP CAP.	0.75pF	50V	CK	GRM1554C1HR75BA01D	K22178286		1-	B	b4
C 1084	CHIP CAP.	18pF	50V	CH	GRM1552C1H180GA01D	K22179701		1-	B	b4
C 1085	CHIP CAP.	1.5pF	50V	CK	GRM1554C1H1R5BA01D	K22178288		1-	B	b4
C 1086	CHIP CAP.	0.5pF	50V	CK	GRM1554C1HR50BA01D	K22178285		1-	B	b4
C 1087	CHIP CAP.	47pF	50V	CH	GRM1552C1H470GA01D	K22179709		1-	B	b4
C 1088	CHIP CAP.	8pF	50V	CH	GRM1552C1H8R0BA01D	K22178295		1-	B	b4
C 1089	CHIP CAP.	0.5pF	50V	CK	GRM1554C1HR50BA01D	K22178285		1-	B	b4
C 1090	CHIP CAP.	1pF	50V	CK	GRM1554C1H1R0BA01D	K22178287		1-	B	b4
C 1091	CHIP CAP.	47pF	50V	CH	GRM1552C1H470GA01D	K22179709		1-	B	b4
C 1092	CHIP CAP.	15pF	50V	CH	GRM1552C1H150GA01D	K22178300		1-	B	b4
C 1093	CHIP CAP.	0.001uF	50V	B	GRM155B11H102KA01D	K22178809		1-	B	c4
C 1094	CHIP CAP.	0.01uF	25V	B	GRM155B11E103KA01D	K22148834		1-	B	c4
C 1095	CHIP CAP.	0.001uF	50V	B	GRM155B11H102KA01D	K22178809		1-	A	E4
C 1096	CHIP CAP.	7pF	50V	CH	GRM1552C1H7R0BA01D	K22178294		1-	A	E4
C 1097	CHIP CAP.	5pF	50V	CH	GRM1552C1H5R0BA01D	K22178292		1-	B	a3
C 1098	CHIP CAP.	0.001uF	50V	B	GRM155B11H102KA01D	K22178809		1-	B	a4
C 1099	CHIP CAP.	8pF	50V	CH	GRM1552C1H8R0BA01D	K22178295		1-	B	a4
C 1100	CHIP CAP.	0.75pF	50V	CK	GRM1554C1HR75BA01D	K22178286		1-	B	a4
C 1101	CHIP CAP.	3pF	50V	CJ	GRM1553C1H3R0BA01D	K22178290		1-	B	a4
C 1102	CHIP CAP.	0.001uF	50V	B	GRM155B11H102KA01D	K22178809		1-	B	a4
C 1103	CHIP CAP.	0.001uF	50V	B	GRM155B11H102KA01D	K22178809		1-	B	b4
C 1104	CHIP CAP.	0.1uF	10V	B	GRM155B11A104KA01D	K22108802		1-	B	a4
C 1105	CHIP CAP.	0.001uF	50V	B	GRM155B11H102KA01D	K22178809		1-	B	a4
C 1106	CHIP CAP.	0.5pF	50V	CK	GRM1554C1HR50BA01D	K22178285		1-	B	a4
C 1107	CHIP CAP.	0.001uF	50V	B	GRM155B11H102KA01D	K22178809		1-	A	F4
C 1108	CHIP CAP.	1.5pF	50V	CK	GRM1554C1H1R5BA01D	K22178288		1-	B	a4
C 1109	CHIP CAP.	0.75pF	50V	CK	GRM1554C1HR75BA01D	K22178286		1-	B	a4
C 1110	CHIP CAP.	47pF	50V	CH	GRM1552C1H470GA01D	K22179709		1-	B	a4
C 1111	CHIP CAP.	18pF	50V	CH	GRM1552C1H180GA01D	K22179701		1-	B	a4
C 1112	CHIP CAP.	0.5pF	50V	CK	GRM1554C1HR50BA01D	K22178285		1-	B	a4
C 1113	CHIP CAP.	0.5pF	50V	CK	GRM1554C1HR50BA01D	K22178285		1-	B	a4
C 1114	CHIP CAP.	15pF	50V	CH	GRM1552C1H150GA01D	K22178300		1-	B	a4
C 1115	CHIP CAP.	0.001uF	50V	B	GRM155B11H102KA01D	K22178809		1-	B	a5
C 1116	CHIP CAP.	1.5pF	50V	CK	GRM1554C1H1R5BA01D	K22178288		1-	B	a4
C 1117	CHIP CAP.	0.5pF	50V	CK	GRM1554C1HR50BA01D	K22178285		1-	B	a4
C 1118	CHIP CAP.	47pF	50V	CH	GRM1552C1H470GA01D	K22179709		1-	B	a4
C 1119	CHIP CAP.	8pF	50V	CH	GRM1552C1H8R0BA01D	K22178295		1-	B	a4
C 1120	CHIP CAP.	47pF	50V	CH	GRM1552C1H470GA01D	K22179709		1-	B	a4
C 1121	CHIP CAP.	0.01uF	25V	B	GRM155B11E103KA01D	K22148834		1-	B	a5
C 1122	CHIP CAP.	8pF	50V	CH	GRM1552C1H8R0BA01D	K22178295		1-	A	F5
C 1123	CHIP CAP.	0.001uF	50V	B	GRM155B11H102KA01D	K22178809		1-	A	F4
C 1124	CHIP CAP.	12pF	50V	CH	GRM1552C1H120GA01D	K22179723		1-	B	a3
C 1125	CHIP CAP.	7pF	50V	CH	GRM1552C1H7R0BA01D	K22178294		1-	A	F3
C 1126	CHIP CAP.	0.001uF	50V	B	GRM155B11H102KA01D	K22178809		1-	A	F4
C 1128	CHIP CAP.	22pF	50V	CH	GRM1552C1H220GA01D	K22179707		1-	A	F4
C 1130	CHIP CAP.	0.001uF	50V	B	GRM155B11H102KA01D	K22178809		1-	A	F4
C 1131	CHIP CAP.	47pF	50V	CH	GRM1552C1H470GA01D	K22179709		1-	A	E4
C 1132	CHIP CAP.	0.001uF	50V	B	GRM155B11H102KA01D	K22178809		1-	A	F4
C 1133	CHIP CAP.	0.001uF	50V	B	GRM155B11H102KA01D	K22178809		1-	A	E4
C 1135	CHIP CAP.	3pF	50V	CJ	GRM1553C1H3R0BA01D	K22178290		1-	A	E4
C 1136	CHIP CAP.	3pF	50V	CJ	GRM1553C1H3R0BA01D	K22178290		1-	A	E4
C 1137	CHIP CAP.	27pF	50V	CH	GRM1552C1H270GA01D	K22179726		1-	A	E4
C 1138	CHIP CAP.	1pF	50V	CK	GRM1554C1H1R0BA01D	K22178287		1-	A	E4
C 1139	CHIP CAP.	0.001uF	50V	B	GRM155B11H102KA01D	K22178809		1-	A	E4
C 1140	CHIP CAP.	0.001uF	50V	B	GRM155B11H102KA01D	K22178809		1-	A	F4
C 1141	CHIP CAP.	8pF	50V	CH	GRM1552C1H8R0BA01D	K22178295		1-	A	E4
C 1142	CHIP CAP.	0.001uF	50V	B	GRM155B11H102KA01D	K22178809		1-	A	F4
C 1143	CHIP CAP.	0.5pF	50V	CK	GRM1554C1HR50BA01D	K22178285		1-	A	F4
C 1144	CHIP CAP.	0.001uF	50V	B	GRM155B11H102KA01D	K22178809		1-	A	F4
C 1145	CHIP CAP.	0.001uF	50V	B	GRM155B11H102KA01D	K22178809		1-	A	F4
C 1146	CHIP CAP.	47pF	50V	CH	GRM1552C1H470GA01D	K22179709		1-	A	F4
C 1147	CHIP CAP.	2pF	50V	CK	GRM1554C1H2R0BA01D	K22178289		1-	A	F4

TX-MAIN Unit

Parts List

REF	DESCRIPTION	VALUE	V/W	TOL.	MFR'S DESIG	YAESU P/N	VERS.	LOT	SIDE	LAY ADR
C 1148	CHIP CAP.	3pF	50V	CJ	GRM1553C1H3R0BA01D	K22178290		1-	A	F4
C 1149	CHIP CAP.	3pF	50V	CJ	GRM1553C1H3R0BA01D	K22178290		1-	A	F4
C 1150	CHIP CAP.	22pF	50V	CH	GRM1552C1H220GA01D	K22179707		1-	A	F4
C 1151	CHIP CAP.	1pF	50V	CK	GRM1554C1H1R0BA01D	K22178287		1-	A	F4
C 1152	CHIP CAP.	0.001uF	50V	B	GRM155B11H102KA01D	K22178809		1-	A	F5
C 1153	CHIP CAP.	10pF	50V	CH	GRM1552C1H100BA01D	K22178297		1-	A	F4
C 1154	CHIP CAP.	2pF	50V	CK	GRM1554C1H2R0BA01D	K22178289		1-	A	F2
C 1155	CHIP CAP.	0.001uF	50V	B	GRM155B11H102KA01D	K22178809		1-	B	a2
C 1156	CHIP CAP.	220pF	50V	CH	GRM1552C1H221JA01D	K22179713		1-	B	a2
C 1157	CHIP CAP.	2pF	50V	CK	GRM1554C1H2R0BA01D	K22178289		1-	B	a2
C 1158	CHIP CAP.	6pF	50V	CH	GRM1552C1H6R0BA01D	K22178293		1-	B	a2
C 1159	CHIP CAP.	2pF	200V	CK	GRM1884C2D2R0CV01D	K22234204		1-	A	F2
C 1160	CHIP CAP.	1pF	50V	CK	GRM1554C1H1R0BA01D	K22178287		1-	B	a2
C 1161	CHIP CAP.	3pF	50V	CJ	GRM1553C1H3R0BA01D	K22178290		1-	B	a2
C 1162	CHIP CAP.	0.001uF	50V	B	GRM155B11H102KA01D	K22178809		1-	B	a2
C 1163	CHIP CAP.	1.5pF	50V	CK	GRM1554C1H1R5BA01D	K22178288		1-	B	a3
C 1164	CHIP CAP.	1.5pF	50V	CK	GRM1554C1H1R5BA01D	K22178288		1-	B	a3
C 1165	CHIP CAP.	0.001uF	50V	B	GRM155B11H102KA01D	K22178809		1-	A	F3
C 1166	CHIP CAP.	8pF	50V	CH	GRM1552C1H8R0BA01D	K22178295		1-	B	a3
C 1167	CHIP CAP.	0.001uF	50V	B	GRM155B11H102KA01D	K22178809		1-	A	E4
C 1168	CHIP CAP.	0.001uF	50V	B	GRM155B11H102KA01D	K22178809		1-	A	E4
C 1169	CHIP CAP.	27pF	50V	CH	GRM1552C1H270GA01D	K22179726		1-	A	E4
C 1170	CHIP CAP.	1pF	50V	CK	GRM1554C1H1R0BA01D	K22178287		1-	A	E4
C 1171	CHIP CAP.	10pF	50V	CH	GRM1552C1H100BA01D	K22178297		1-	A	E4
C 1173	CHIP CAP.	22pF	50V	CH	GRM1552C1H220GA01D	K22179707		1-	A	E4
C 1174	CHIP CAP.	15pF	50V	CH	GRM1552C1H150GA01D	K22178300		1-	A	E4
C 1175	CHIP CAP.	0.75pF	50V	CK	GRM1554C1HR75BA01D	K22178286		1-	A	E4
C 1176	CHIP CAP.	10pF	50V	CH	GRM1552C1H100BA01D	K22178297		1-	A	E4
C 1177	CHIP CAP.	2pF	50V	CK	GRM1554C1H2R0BA01D	K22178289		1-	A	E4
C 1178	CHIP CAP.	2pF	50V	CK	GRM1554C1H2R0BA01D	K22178289		1-	A	E4
C 1179	CHIP CAP.	0.001uF	50V	B	GRM155B11H102KA01D	K22178809		1-	A	E4
C 1180	CHIP CAP.	1.5pF	50V	CK	GRM1554C1H1R5BA01D	K22178288		1-	B	a3
C 1181	CHIP CAP.	8pF	50V	CH	GRM1552C1H8R0BA01D	K22178295		1-	A	G3
C 1182	CHIP CAP.	0.001uF	50V	B	GRM155B11H102KA01D	K22178809		1-	A	F4
C 1184	CHIP CAP.	0.001uF	50V	B	GRM155B11H102KA01D	K22178809		1-	A	G4
C 1185	CHIP CAP.	27pF	50V	CH	GRM1552C1H270GA01D	K22179726		1-	A	G4
C 1186	CHIP CAP.	1pF	50V	CK	GRM1554C1H1R0BA01D	K22178287		1-	A	G4
C 1187	CHIP CAP.	22pF	50V	CH	GRM1552C1H220GA01D	K22179707		1-	A	F4
C 1188	CHIP CAP.	10pF	50V	CH	GRM1552C1H100BA01D	K22178297		1-	A	G4
C 1189	CHIP CAP.	15pF	50V	CH	GRM1552C1H150GA01D	K22178300		1-	A	F5
C 1190	CHIP CAP.	0.75pF	50V	CK	GRM1554C1HR75BA01D	K22178286		1-	A	G4
C 1191	CHIP CAP.	2pF	50V	CK	GRM1554C1H2R0BA01D	K22178289		1-	A	G5
C 1192	CHIP CAP.	2pF	50V	CK	GRM1554C1H2R0BA01D	K22178289		1-	A	G5
C 1193	CHIP CAP.	0.001uF	50V	B	GRM155B11H102KA01D	K22178809		1-	A	G4
C 1194	CHIP CAP.	10pF	50V	CH	GRM1552C1H100BA01D	K22178297		1-	A	F4
C 1195	CHIP CAP.	0.001uF	50V	B	GRM155B11H102KA01D	K22178809		1-	A	E4
C 1196	CHIP CAP.	0.001uF	50V	B	GRM155B11H102KA01D	K22178809		1-	B	b4
C 1197	CHIP CAP.	0.001uF	50V	B	GRM155B11H102KA01D	K22178809		1-	A	F4
C 1198	CHIP CAP.	0.1uF	10V	B	GRM155B11A104KA01D	K22108802		1-	A	C6
C 1199	CHIP TA.CAP.	10uF	10V		TAJA106M010Y	K78100072		1-	A	E6
C 1204	CHIP CAP.	0.1uF	16V	B	GRM188B11C104KA01D	K22124805		1-	A	C6
C 1205	CHIP CAP.	0.1uF	10V	B	GRM155B11A104KA01D	K22108802		1-	A	C6
C 1206	CHIP CAP.	0.001uF	50V	B	GRM155B11H102KA01D	K22178809		1-	A	E5
C 1207	CHIP CAP.	0.001uF	50V	B	GRM155B11H102KA01D	K22178809		1-	A	E4
C 1208	CHIP CAP.	0.1uF	10V	B	GRM155B11A104KA01D	K22108802		1-	A	A4
C 1209	CHIP CAP.	0.1uF	10V	B	GRM155B11A104KA01D	K22108802		1-	A	A4
C 1210	CHIP CAP.	0.1uF	10V	B	GRM155B11A104KA01D	K22108802		1-	B	g4
C 1211	CHIP CAP.	7pF	50V	CH	GRM1552C1H7R0BA01D	K22178294		1-	B	c4
C 1212	CHIP CAP.	0.001uF	50V	B	GRM155B11H102KA01D	K22178809		1-	B	c4
C 1213	CHIP CAP.	0.1uF	10V	B	GRM155B11A104KA01D	K22108802		1-	B	c4
C 1214	CHIP CAP.	7pF	50V	CH	GRM1552C1H7R0BA01D	K22178294		1-	A	D4
C 1215	CHIP CAP.	0.1uF	10V	B	GRM155B11A104KA01D	K22108802		1-	B	c4
C 1216	CHIP CAP.	0.01uF	25V	B	GRM155B11E103KA01D	K22148834		1-	A	D4
C 1217	CHIP CAP.	22pF	50V	CH	GRM1552C1H220GA01D	K22179707		1-	B	d4
C 1218	CHIP CAP.	0.01uF	25V	B	GRM155B11E103KA01D	K22148834		1-	B	d4
C 1219	CHIP CAP.	0.001uF	50V	B	GRM155B11H102KA01D	K22178809		1-	B	d4
C 1220	CHIP CAP.	0.001uF	50V	B	GRM155B11H102KA01D	K22178809		1-	A	C4
C 1221	CHIP CAP.	0.47uF	6.3V	B	GRM155B30J474KE18D	K22088802		1-	A	C4
C 1222	CHIP CAP.	2pF	50V	CK	GRM1554C1H2R0BA01D	K22178289		1-	B	c5
C 1223	CHIP CAP.	0.01uF	25V	B	GRM155B11E103KA01D	K22148834		1-	B	d5
C 1224	CHIP CAP.	22pF	50V	CH	GRM1552C1H220GA01D	K22179707		1-	B	d5
C 1225	CHIP CAP.	100pF	50V	CH	GRM1552C1H101JA01D	K22178236		1-	B	d5
C 1226	CHIP TA.CAP.	22uF	6.3V		TMCMA0J226MTRF	K78080047		1-	B	d4

TX-MAIN Unit

Parts List

REF	DESCRIPTION	VALUE	V/W	TOL.	MFR'S DESIG	YAESU P/N	VERS.	LOT	SIDE	LAY ADR
C 1227	CHIP CAP.	0.01uF	25V	B	GRM155B11E103KA01D	K22148834		1-	B	d5
C 1228	CHIP TA.CAP.	10uF	10V		TAJA106M010Y	K78100072		1-	B	d5
C 1229	CHIP CAP.	220pF	50V	CH	GRM1552C1H221JA01D	K22179713		1-	A	C5
C 1230	CHIP CAP.	220pF	50V	CH	GRM1552C1H221JA01D	K22179713		1-	A	C5
C 1231	CHIP CAP.	0.01uF	25V	B	GRM155B11E103KA01D	K22148834		1-	B	d5
C 1232	CHIP CAP.	0.0047uF	25V	B	GRM36B472K25PT	K22148830		1-	A	C5
C 1232	CHIP CAP.	0.0047uF	50V	B	GRM155B11H472KA01D	K22178838		6-	A	C5
C 1233	CHIP CAP.	0.1uF	10V	B	GRM155B11A104KA01D	K22108802		1-	A	C5
C 1234	CHIP CAP.	1uF	6.3V	B	GRM155B30J105KE18D	K22088803		1-	A	C5
C 1235	CHIP CAP.	0.01uF	25V	B	GRM155B11E103KA01D	K22148834		1-	B	d5
C 1236	CHIP CAP.	0.01uF	25V	B	GRM155B11E103KA01D	K22148834		1-	B	d5
C 1237	CHIP CAP.	1uF	6.3V	B	GRM155B30J105KE18D	K22088803		1-	B	d5
C 1238	CHIP CAP.	0.01uF	25V	B	GRM155B11E103KA01D	K22148834		1-	B	d5
C 1239	CHIP CAP.	0.1uF	10V	B	GRM155B11A104KA01D	K22108802		1-	A	C5
C 1240	CHIP CAP.	0.01uF	25V	B	GRM155B11E103KA01D	K22148834		1-	B	d5
C 1241	CHIP CAP.	0.1uF	10V	B	GRM155B11A104KA01D	K22108802		1-	B	d5
C 1242	CHIP CAP.	100pF	50V	CH	GRM1552C1H101JA01D	K22178236		1-	B	d5
C 1243	CHIP CAP.	22pF	50V	CH	GRM1552C1H220GA01D	K22179707		1-	A	C5
C 1244	CHIP CAP.	0.001uF	50V	B	GRM155B11H102KA01D	K22178809		1-	A	C5
C 1245	CHIP CAP.	0.001uF	50V	B	GRM155B11H102KA01D	K22178809		1-	A	C5
C 1246	CHIP CAP.	0.1uF	10V	B	GRM155B11A104KA01D	K22108802		1-	A	D6
C 1247	CHIP CAP.	0.001uF	50V	B	GRM155B11H102KA01D	K22178809		1-	B	d5
C 1248	CHIP CAP.	7pF	50V	CH	GRM1552C1H7R0DA01D	K22178209		1-	B	b5
C 1249	CHIP CAP.	0.001uF	50V	B	GRM155B11H102KA01D	K22178809		1-	B	b5
C 1250	CHIP CAP.	0.1uF	10V	B	GRM155B11A104KA01D	K22108802		1-	B	b5
C 1251	CHIP CAP.	7pF	50V	CH	GRM1552C1H7R0BA01D	K22178294		1-	A	F5
C 1252	CHIP CAP.	0.1uF	10V	B	GRM155B11A104KA01D	K22108802		1-	B	b6
C 1253	CHIP CAP.	0.01uF	25V	B	GRM155B11E103KA01D	K22148834		1-	A	E4
C 1254	CHIP CAP.	22pF	50V	CH	GRM1552C1H220GA01D	K22179707		1-	B	b5
C 1255	CHIP CAP.	0.01uF	25V	B	GRM155B11E103KA01D	K22148834		1-	B	b5
C 1256	CHIP CAP.	0.001uF	50V	B	GRM155B11H102KA01D	K22178809		1-	B	b5
C 1257	CHIP CAP.	0.001uF	50V	B	GRM155B11H102KA01D	K22178809		1-	B	b4
C 1258	CHIP CAP.	0.47uF	6.3V	B	GRM155B30J474KE18D	K22088802		1-	B	b5
C 1259	CHIP CAP.	1pF	50V	CK	GRM1554C1H1R0BA01D	K22178287		1-	B	a6
C 1260	CHIP CAP.	0.01uF	25V	B	GRM155B11E103KA01D	K22148834		1-	B	b6
C 1261	CHIP CAP.	27pF	50V	CH	GRM1552C1H270JA01D	K22178222		1-	B	b6
C 1262	CHIP CAP.	100pF	50V	CH	GRM1552C1H101JA01D	K22178236		1-	B	b5
C 1263	CHIP TA.CAP.	22uF	6.3V		TMCMA0J226MTRF	K78080047		1-	B	b5
C 1264	CHIP CAP.	0.01uF	25V	B	GRM155B11E103KA01D	K22148834		1-	B	b5
C 1265	CHIP CAP.	1uF	6.3V	B	GRM155B30J105KE18D	K22088803		1-	B	b5
C 1266	CHIP TA.CAP.	10uF	10V		TAJA106M010Y	K78100072		1-	B	b6
C 1267	CHIP CAP.	220pF	50V	CH	GRM1552C1H221JA01D	K22179713		1-	B	b6
C 1268	CHIP CAP.	220pF	50V	CH	GRM1552C1H221JA01D	K22179713		1-	B	b6
C 1269	CHIP CAP.	0.01uF	25V	B	GRM155B11E103KA01D	K22148834		1-	B	b6
C 1270	CHIP CAP.	0.1uF	10V	B	GRM155B11A104KA01D	K22108802		1-	B	b6
C 1271	CHIP CAP.	0.0047uF	25V	B	GRM36B472K25PT	K22148830		1-	B	b6
C 1271	CHIP CAP.	0.0047uF	50V	B	GRM155B11H472KA01D	K22178838		6-	B	b6
C 1272	CHIP CAP.	0.001uF	50V	B	GRM155B11H102KA01D	K22178809		1-	B	b6
C 1273	CHIP CAP.	0.01uF	25V	B	GRM155B11E103KA01D	K22148834		1-	B	b5
C 1274	CHIP CAP.	1uF	6.3V	B	GRM155B30J105KE18D	K22088803		1-	B	b5
C 1275	CHIP CAP.	0.01uF	25V	B	GRM155B11E103KA01D	K22148834		1-	A	E5
C 1276	CHIP CAP.	0.1uF	10V	B	GRM155B11A104KA01D	K22108802		1-	B	b6
C 1277	CHIP CAP.	0.01uF	25V	B	GRM155B11E103KA01D	K22148834		1-	A	E5
C 1278	CHIP CAP.	0.1uF	10V	B	GRM155B11A104KA01D	K22108802		1-	B	b6
C 1279	CHIP CAP.	100pF	50V	CH	GRM1552C1H101JA01D	K22178236		1-	B	b6
C 1280	CHIP CAP.	0.01uF	25V	B	GRM155B11E103KA01D	K22148834		1-	B	b5
C 1281	CHIP CAP.	22pF	50V	CH	GRM1552C1H220GA01D	K22179707		1-	A	F6
C 1282	CHIP CAP.	0.001uF	50V	B	GRM155B11H102KA01D	K22178809		1-	A	F6
C 1283	CHIP CAP.	0.001uF	50V	B	GRM155B11H102KA01D	K22178809		1-	B	b5
C 1284	CHIP CAP.	0.001uF	50V	B	GRM155B11H102KA01D	K22178809		1-	B	b5
C 1285	CHIP CAP.	0.001uF	50V	B	GRM155B11H102KA01D	K22178809		1-	B	c4
C 1286	CHIP CAP.	0.001uF	50V	B	GRM155B11H102KA01D	K22178809		1-	B	c4
C 1287	CHIP CAP.	0.001uF	50V	B	GRM155B11H102KA01D	K22178809		1-	B	c5
C 1288	CHIP CAP.	0.0056uF	25V	B	GRM155B11E562KA01D	K22148802		1-	A	C5
C 1289	CHIP CAP.	0.001uF	50V	B	GRM155B11H102KA01D	K22178809		1-	A	C5
C 1290	CHIP CAP.	1uF	6.3V	B	GRM155B30J105KE18D	K22088803		1-	A	D6
C 1291	CHIP CAP.	0.1uF	10V	B	GRM155B11A104KA01D	K22108802		1-	A	C5
C 1292	CHIP CAP.	0.1uF	10V	B	GRM155B11A104KA01D	K22108802		1-	A	C5
C 1293	CHIP CAP.	0.0022uF	50V	B	GRM155B11H222KA01D	K22178813		1-	A	C5
C 1294	CHIP CAP.	0.1uF	10V	B	GRM155B11A104KA01D	K22108802		1-	A	B5
C 1295	CHIP CAP.	0.01uF	25V	B	GRM155B11E103KA01D	K22148834		1-	A	C5
C 1296	CHIP CAP.	0.047uF	10V	B	GRM155B11A473KA01D	K22108801		1-	A	C5
C 1297	CHIP CAP.	0.1uF	10V	B	GRM155B11A104KA01D	K22108802		1-	A	C5

TX-MAIN Unit

Parts List

REF	DESCRIPTION	VALUE	V/W	TOL.	MFR'S DESIG	YAESU P/N	VERS.	LOT	SIDE	LAY ADR
C 1298	CHIP CAP.	0.1uF	10V	B	GRM155B11A104KA01D	K22108802		1-	A	C4
C 1299	CHIP CAP.	0.0047uF	50V	B	GRM155B11H472KA01D	K22178838		1-	A	C4
C 1300	CHIP CAP.	100pF	50V	CH	GRM1552C1H101JA01D	K22178236		1-	B	d4
C 1301	CHIP CAP.	1uF	6.3V	B	GRM155B30J105KE18D	K22088803		1-	B	d4
C 1302	CHIP CAP.	0.0047uF	25V	B	GRM36B472K25PT	K22148830		1-	B	d4
C 1302	CHIP CAP.	0.0047uF	50V	B	GRM155B11H472KA01D	K22178838		6-	B	d4
C 1303	CHIP CAP.	0.0047uF	25V	B	GRM36B472K25PT	K22148830		1-	B	d4
C 1303	CHIP CAP.	0.0047uF	50V	B	GRM155B11H472KA01D	K22178838		6-	B	d4
C 1304	CHIP CAP.	0.0047uF	25V	B	GRM36B472K25PT	K22148830		1-	B	e4
C 1304	CHIP CAP.	0.0047uF	50V	B	GRM155B11H472KA01D	K22178838		6-	B	e4
C 1305	CHIP CAP.	1uF	6.3V	B	GRM155B30J105KE18D	K22088803		1-	B	d4
C 1305	CHIP CAP.	4.7uF	4V	BJ	AMK105BJ475MV-F	K22068801		3-	B	d4
C 1306	CHIP CAP.	1uF	6.3V	B	GRM155B30J105KE18D	K22088803		1-	B	e4
C 1307	CHIP CAP.	1uF	6.3V	B	GRM155B30J105KE18D	K22088803		1-	B	d4
C 1308	CHIP CAP.	0.0047uF	25V	B	GRM36B472K25PT	K22148830		1-	B	e4
C 1308	CHIP CAP.	0.0047uF	50V	B	GRM155B11H472KA01D	K22178838		6-	B	e4
C 1309	CHIP CAP.	150pF	50V	CH	GRM1552C1H151JA01D	K22178240		1-	B	d4
C 1310	CHIP CAP.	0.001uF	50V	B	GRM155B11H102KA01D	K22178809		1-	B	e4
C 1311	CHIP CAP.	0.1uF	10V	B	GRM155B11A104KA01D	K22108802		1-	B	e4
C 1312	CHIP CAP.	0.022uF	16V	B	GRM155B11C223KA01D	K22128806		1-	B	d4
C 1313	CHIP CAP.	0.01uF	25V	B	GRM155B11E103KA01D	K22148834		1-	B	e4
C 1314	CHIP CAP.	0.022uF	16V	B	GRM155B11C223KA01D	K22128806		1-	B	e4
C 1315	CHIP CAP.	680pF	50V	B	GRM155B11H681KA01D	K22178807		1-	B	e4
C 1316	CHIP CAP.	0.0047uF	25V	B	GRM36B472K25PT	K22148830		1-	B	e4
C 1316	CHIP CAP.	0.0047uF	50V	B	GRM155B11H472KA01D	K22178838		6-	B	e4
C 1317	CHIP CAP.	470pF	50V	B	GRM155B11H471KA01D	K22178805		1-	B	e4
C 1318	CHIP CAP.	0.047uF	10V	B	GRM155B11A473KA01D	K22108801		1-	A	C5
C 1319	CHIP CAP.	0.022uF	16V	B	GRM155B11C223KA01D	K22128806		1-	B	e4
C 1320	CHIP CAP.	680pF	50V	B	GRM155B11H681KA01D	K22178807		1-	B	e4
C 1321	CHIP CAP.	0.0068uF	25V	B	GRM155B11E682KA01D	K22148803		1-	B	e4
C 1322	CHIP CAP.	0.0047uF	25V	B	GRM36B472K25PT	K22148830		1-	B	e4
C 1322	CHIP CAP.	0.0047uF	50V	B	GRM155B11H472KA01D	K22178838		6-	B	e4
C 1323	CHIP CAP.	330pF	50V	B	GRM155B11H331KA01D	K22178803		1-	B	e4
C 1324	CHIP CAP.	0.47uF	6.3V	B	GRM155B30J474KE18D	K22088802		1-	B	e4
C 1325	CHIP CAP.	2pF	50V	CK	GRM1554C1H2R0BA01D	K22178289		1-	A	F4
C 1326	CHIP CAP.	1uF	10V	B	GRM155B31A105KE15D	K22108809		1-	A	B4
C 1327	CHIP CAP.	1uF	10V	B	GRM155B31A105KE15D	K22108809		1-	A	B3
C 1328	CHIP CAP.	0.22uF	10V	B	GRM155B31A224KE18D	K22108808		1-	A	B4
C 1329	CHIP CAP.	0.022uF	16V	B	GRM155B11C223KA01D	K22128806		1-	A	A4
C 1330	CHIP CAP.	0.0047uF	25V	B	GRM36B472K25PT	K22148830		1-	A	B4
C 1330	CHIP CAP.	0.0047uF	50V	B	GRM155B11H472KA01D	K22178838		6-	A	B4
C 1331	CHIP CAP.	0.022uF	16V	B	GRM155B11C223KA01D	K22128806		1-	A	B4
C 1332	CHIP CAP.	1uF	6.3V	B	GRM155B30J105KE18D	K22088803		1-	A	A4
C 1333	CHIP CAP.	0.1uF	10V	B	GRM155B11A104KA01D	K22108802		1-	A	A4
C 1334	CHIP TA.CAP.	47uF	6.3V		TMCMA0J476MTRF	K78080085		1-	A	B3
C 1335	CHIP CAP.	0.047uF	10V	B	GRM155B11A473KA01D	K22108801		1-	A	B4
C 1336	CHIP CAP.	0.047uF	10V	B	GRM155B11A473KA01D	K22108801		1-	A	B4
C 1337	CHIP CAP.	0.047uF	10V	B	GRM155B11A473KA01D	K22108801		1-	A	A4
C 1338	CHIP CAP.	0.1uF	10V	B	GRM155B11A104KA01D	K22108802		1-	A	C4
C 1339	CHIP CAP.	0.01uF	25V	B	GRM155B11E103KA01D	K22148834		1-	A	B3
C 1340	CHIP CAP.	1uF	10V	B	GRM155B31A105KE15D	K22108809		1-	A	B3
C 1341	CHIP CAP.	0.047uF	10V	B	GRM155B11A473KA01D	K22108801		1-	A	B3
C 1342	CHIP CAP.	0.022uF	16V	B	GRM155B11C223KA01D	K22128806		1-	A	B3
C 1343	CHIP CAP.	0.022uF	16V	B	GRM155B11C223KA01D	K22128806		1-	A	B3
C 1344	CHIP CAP.	0.0047uF	25V	B	GRM36B472K25PT	K22148830		1-	A	B3
C 1344	CHIP CAP.	0.0047uF	50V	B	GRM155B11H472KA01D	K22178838		6-	A	B3
C 1345	CHIP CAP.	1uF	6.3V	B	GRM155B30J105KE18D	K22088803		1-	A	A3
C 1346	CHIP CAP.	0.1uF	10V	B	GRM155B11A104KA01D	K22108802		1-	A	A3
C 1347	CHIP TA.CAP.	22uF	16V		TMCMB1C226MTRF	K78120028		1-	A	B3
C 1348	CHIP CAP.	0.01uF	25V	B	GRM155B11E103KA01D	K22148834		1-	A	B3
C 1349	CHIP CAP.	0.001uF	50V	B	GRM155B11H102KA01D	K22178809		1-	B	d6
C 1350	CHIP CAP.	1uF	6.3V	B	GRM155B30J105KE18D	K22088803		1-	B	e3
C 1352	CHIP CAP.	0.001uF	50V	B	GRM155B11H102KA01D	K22178809		1-	A	A2
C 1353	CHIP CAP.	0.001uF	50V	B	GRM155B11H102KA01D	K22178809		1-	A	A2
C 1354	CHIP CAP.	1uF	6.3V	B	GRM155B30J105KE18D	K22088803		1-	A	A4
C 1355	CHIP CAP.	0.1uF	10V	B	GRM155B11A104KA01D	K22108802		1-	A	A3
C 1356	CHIP CAP.	0.022uF	16V	B	GRM155B11C223KA01D	K22128806		1-	A	A4
C 1357	CHIP CAP.	0.022uF	16V	B	GRM155B11C223KA01D	K22128806		1-	A	A4
C 1358	CHIP CAP.	1uF	6.3V	B	GRM155B30J105KE18D	K22088803		1-	A	A3
C 1359	CHIP CAP.	0.1uF	10V	B	GRM155B11A104KA01D	K22108802		1-	A	A3
C 1360	CHIP CAP.	0.047uF	10V	B	GRM155B11A473KA01D	K22108801		1-	B	f3
C 1362	CHIP CAP.	0.1uF	10V	B	GRM155B11A104KA01D	K22108802		1-	A	D5
C 1364	AL.ELECTRO.CAP.	470uF	10V		RVZ-10V471M	K48100010		1-	A	A2

TX-MAIN Unit

Parts List

REF	DESCRIPTION	VALUE	V/W	TOL.	MFR'S DESIG	YAESU P/N	VERS.	LOT	SIDE	LAY ADR
C 1366	AL.ELECTRO.CAP.	470uF	10V		RVZ-10V471M	K48100010		1-	A	A3
C 1367	AL.ELECTRO.CAP.	220uF	16V		EMVA160ADA221MF80G	K48120021		1-	A	A3
C 1368	CHIP CAP.	0.001uF	50V		GRM155B11H102KA01D	K22178809		1-	B	g1
C 1369	CHIP CAP.	0.001uF	50V	B	GRM155B11H102KA01D	K22178809		1-	B	f3
C 1370	CHIP CAP.	0.001uF	50V	B	GRM155B11H102KA01D	K22178809		1-	A	A2
C 1371	CHIP CAP.	100pF	50V	CH	GRM1552C1H101JA01D	K22178236		1-	B	e3
C 1372	AL.ELECTRO.CAP.	100uF	10V		RVZ-10V101MF55U-R2	K48100008		1-	B	f3
C 1373	CHIP TA.CAP.	10uF	10V		TAJA106M010Y	K78100072		1-	B	c5
C 1374	CHIP CAP.	1uF	6.3V	B	GRM155B30J105KE18D	K22088803		1-	B	c5
C 1375	CHIP CAP.	47pF	50V	CH	GRM1552C1H470JA01D	K22178228		1-	A	E5
C 1376	CHIP CAP.	0.001uF	50V	B	GRM155B11H102KA01D	K22178809		1-	A	E5
C 1377	CHIP CAP.	0.0056uF	25V	B	GRM155B11E562KA01D	K22148802		1-	B	b6
C 1378	CHIP CAP.	0.001uF	50V	B	GRM155B11H102KA01D	K22178809		1-	B	b6
C 1379	CHIP CAP.	1uF	6.3V	B	GRM155B30J105KE18D	K22088803		1-	B	c5
C 1380	CHIP CAP.	0.1uF	10V	B	GRM155B11A104KA01D	K22108802		1-	B	b6
C 1381	CHIP CAP.	0.0022uF	50V	B	GRM155B11H222KA01D	K22178813		1-	B	b6
C 1382	CHIP CAP.	0.01uF	25V	B	GRM155B11E103KA01D	K22148834		1-	A	E6
C 1383	CHIP CAP.	0.1uF	10V	B	GRM155B11A104KA01D	K22108802		1-	B	b6
C 1384	CHIP CAP.	0.1uF	10V	B	GRM155B11A104KA01D	K22108802		1-	B	c6
C 1385	CHIP CAP.	0.1uF	10V	B	GRM155B11A104KA01D	K22108802		1-	A	E5
C 1386	CHIP CAP.	0.0047uF	50V	B	GRM155B11H472KA01D	K22178838		1-	A	E5
C 1387	CHIP CAP.	100pF	50V	CH	GRM1552C1H101JA01D	K22178236		1-	A	E5
C 1388	CHIP TA.CAP.	22uF	6.3V		TMCMA0J226MTRF	K78080047		1-	A	D5
C 1389	CHIP CAP.	0.001uF	50V	B	GRM155B11H102KA01D	K22178809		1-	B	d6
C 1390	CHIP CAP.	0.0047uF	25V	B	GRM36B472K25PT	K22148830		1-	A	D5
C 1390	CHIP CAP.	0.0047uF	50V	B	GRM155B11H472KA01D	K22178838		6-	A	D5
C 1391	CHIP CAP.	0.0047uF	25V	B	GRM36B472K25PT	K22148830		1-	A	D5
C 1391	CHIP CAP.	0.0047uF	50V	B	GRM155B11H472KA01D	K22178838		6-	A	D5
C 1392	CHIP CAP.	0.0047uF	25V	B	GRM36B472K25PT	K22148830		1-	A	D5
C 1392	CHIP CAP.	0.0047uF	50V	B	GRM155B11H472KA01D	K22178838		6-	A	D5
C 1393	CHIP CAP.	1uF	6.3V	B	GRM155B30J105KE18D	K22088803		1-	A	D5
C 1394	CHIP CAP.	0.047uF	10V	B	GRM155B11A473KA01D	K22108801		1-	B	c6
C 1395	CHIP CAP.	0.047uF	10V	B	GRM155B11A473KA01D	K22108801		1-	A	E6
C 1396	CHIP CAP.	0.1uF	10V	B	GRM155B11A104KA01D	K22108802		1-	A	E6
C 1397	CHIP CAP.	1uF	6.3V	B	GRM155B30J105KE18D	K22088803		1-	A	E6
C 1397	CHIP CAP.	4.7uF	4V	BJ	AMK105BJ475MV-F	K22068801		3-	A	E6
C 1398	CHIP CAP.	1uF	6.3V	B	GRM155B30J105KE18D	K22088803		1-	A	D6
C 1399	CHIP CAP.	0.0047uF	25V	B	GRM36B472K25PT	K22148830		1-	A	D6
C 1399	CHIP CAP.	0.0047uF	50V	B	GRM155B11H472KA01D	K22178838		6-	A	D6
C 1400	CHIP CAP.	150pF	50V	CH	GRM1552C1H151JA01D	K22178240		1-	A	D6
C 1401	CHIP CAP.	1uF	6.3V	B	GRM155B30J105KE18D	K22088803		1-	A	D6
C 1402	CHIP CAP.	0.001uF	50V	B	GRM155B11H102KA01D	K22178809		1-	B	c5
C 1403	CHIP CAP.	0.01uF	25V	B	GRM155B11E103KA01D	K22148834		1-	B	c6
C 1404	CHIP CAP.	0.022uF	16V	B	GRM155B11C223KA01D	K22128806		1-	B	c5
C 1405	CHIP CAP.	0.022uF	16V	B	GRM155B11C223KA01D	K22128806		1-	B	c5
C 1406	CHIP CAP.	470pF	50V	B	GRM155B11H471KA01D	K22178805		1-	B	c6
C 1407	CHIP CAP.	0.0047uF	25V	B	GRM36B472K25PT	K22148830		1-	B	c5
C 1407	CHIP CAP.	0.0047uF	50V	B	GRM155B11H472KA01D	K22178838		6-	B	c5
C 1408	CHIP CAP.	680pF	50V	B	GRM155B11H681KA01D	K22178807		1-	B	c5
C 1409	CHIP CAP.	0.022uF	16V	B	GRM155B11C223KA01D	K22128806		1-	B	c6
C 1410	CHIP CAP.	680pF	50V	B	GRM155B11H681KA01D	K22178807		1-	B	c6
C 1411	CHIP CAP.	0.0068uF	25V	B	GRM155B11E682KA01D	K22148803		1-	B	c6
C 1412	CHIP CAP.	330pF	50V	B	GRM155B11H331KA01D	K22178803		1-	B	c6
C 1413	CHIP CAP.	0.0047uF	25V	B	GRM36B472K25PT	K22148830		1-	B	c6
C 1413	CHIP CAP.	0.0047uF	50V	B	GRM155B11H472KA01D	K22178838		6-	B	c6
C 1414	CHIP CAP.	0.47uF	6.3V	B	GRM155B30J474KE18D	K22088802		1-	B	c6
C 1415	CHIP CAP.	0.01uF	25V	B	GRM155B11E103KA01D	K22148834		1-	A	C4
C 1416	CHIP CAP.	0.1uF	10V	B	GRM155B11A104KA01D	K22108802		1-	A	C4
C 1417	CHIP CAP.	0.0047uF	50V	B	GRM155B11H472KA01D	K22178838		1-	A	B4
C 1418	CHIP CAP.	0.1uF	10V	B	GRM155B11A104KA01D	K22108802		1-	A	C4
C 1419	CHIP CAP.	820pF	50V	B	GRM155B11H821KA01D	K22178808		1-	B	e4
C 1420	CHIP CAP.	47pF	50V	CH	GRM1552C1H470GA01D	K22179709		1-	B	e4
C 1421	CHIP CAP.	36pF	50V	CH	GRM1552C1H360JA01D	K22178225		1-	B	e4
C 1422	CHIP CAP.	0.001uF	50V	CH	GRM1882C1H102JA01D	K22174275		1-	B	e4
C 1423	CHIP CAP.	560pF	50V	CH	GRM1882C1H561JA01D	K22174273		1-	B	e4
C 1424	CHIP CAP.	0.1uF	10V	B	GRM155B11A104KA01D	K22108802		1-	B	e5
C 1425	CHIP CAP.	15pF	50V	CH	GRM1552C1H150GA01D	K22178300		1-	B	e5
C 1426	CHIP CAP.	1uF	6.3V	B	GRM155B30J105KE18D	K22088803		1-	B	e5
C 1427	CHIP CAP.	0.001uF	50V	B	GRM155B11H102KA01D	K22178809		1-	A	B4
C 1428	CHIP CAP.	0.01uF	25V	B	GRM155B11E103KA01D	K22148834		1-	B	e5
C 1429	CHIP CAP.	0.01uF	25V	B	GRM155B11E103KA01D	K22148834		1-	B	d5
C 1430	CHIP CAP.	0.01uF	25V	B	GRM155B11E103KA01D	K22148834		1-	B	d5
C 1431	CHIP CAP.	0.01uF	25V	B	GRM155B11E103KA01D	K22148834		1-	B	d5

TX-MAIN Unit

Parts List

REF	DESCRIPTION	VALUE	V/W	TOL.	MFR'S DESIG	YAESU P/N	VERS.	LOT	SIDE	LAY ADR
C 1432	CHIP CAP.	0.01uF	25V	B	GRM155B11E103KA01D	K22148834		1-	B	d5
C 1433	CHIP CAP.	0.01uF	25V	B	GRM155B11E103KA01D	K22148834		1-	B	b5
C 1434	CHIP CAP.	0.01uF	25V	B	GRM155B11E103KA01D	K22148834		1-	A	F5
C 1435	CHIP CAP.	0.01uF	25V	B	GRM155B11E103KA01D	K22148834		1-	B	b5
C 1436	CHIP CAP.	0.01uF	25V	B	GRM155B11E103KA01D	K22148834		1-	A	E5
C 1439	CHIP CAP.	0.01uF	25V	B	GRM155B11E103KA01D	K22148834		1-	B	c6
C 1442	CHIP CAP.	0.001uF	50V	B	GRM155B11H102KA01D	K22178809		1-	B	b4
C 1443	CHIP CAP.	0.001uF	50V	B	GRM155B11H102KA01D	K22178809		1-	A	E3
C 1444	CHIP CAP.	0.001uF	100V	CH	GRM2192C2A102JA01D	K22200203		1-	A	E3
C 1445	CHIP CAP.	0.001uF	50V	B	GRM155B11H102KA01D	K22178809		1-	B	c3
C 1446	CHIP CAP.	0.001uF	50V	B	GRM155B11H102KA01D	K22178809		1-	B	c3
C 1447	CHIP CAP.	0.001uF	50V	B	GRM155B11H102KA01D	K22178809		1-	A	F3
C 1448	CHIP CAP.	22pF	50V	CH	GRM1552C1H220GA01D	K22179707		1-	B	a4
C 1491	CHIP CAP.	0.1uF	10V	B	GRM155B11A104KA01D	K22108802		1-	A	C5
C 1492	CHIP CAP.	0.1uF	10V	B	GRM155B11A104KA01D	K22108802		1-	B	c5
C 1495	CHIP CAP.	0.001uF	50V	B	GRM155B11H102KA01D	K22178809		1-	B	c6
C 1498	CHIP CAP.	1uF	6.3V	B	GRM155B30J105KE18D	K22088803		1-	B	c6
C 1499	CHIP TA.CAP.	10uF	10V		TAJA106M010Y	K78100072		1-	B	d6
C 1500	CHIP CAP.	0.001uF	50V	B	GRM155B11H102KA01D	K22178809		1-	B	a3
C 1501	CHIP CAP.	4pF	200V	CH	GRM1882C2D4R0CV01D	K22234206		1-	B	a2
C 1502	CHIP CAP.	4pF	200V	CH	GRM1882C2D4R0CV01D	K22234206		1-	B	a1
C 1504	CHIP CAP.	2pF	200V	CK	GRM1884C2D2R0CV01D	K22234204		1-	A	F2
C 1505	CHIP CAP.	3pF	200V	CJ	GRM1883C2D3R0CV01D	K22234205		1-	A	F2
C 1507	CHIP CAP.	2pF	200V	CK	GRM1884C2D2R0CV01D	K22234204		1-	A	F2
C 1508	CHIP CAP.	2pF	200V	CK	GRM1884C2D2R0CV01D	K22234204		1-	A	F2
C 1509	CHIP CAP.	4pF	200V	CH	GRM1882C2D4R0CV01D	K22234206		1-	A	F2
C 1510	CHIP CAP.	4pF	200V	CH	GRM1882C2D4R0CV01D	K22234206		1-	A	F2
C 1512	CHIP CAP.	3pF	200V	CJ	GRM1883C2D3R0CV01D	K22234205		1-	A	F2
C 1514	CHIP CAP.	0.001uF	50V	B	GRM155B11H102KA01D	K22178809		1-	B	b3
C 1516	CHIP CAP.	0.5pF	200V	CK	GRM1884C2DR50CY21D	K22234201		1-	A	F2
C 1516	CHIP CAP.	0.5pF	250V	C0G	GQM1875C2ER50CB12D	K22244202		13-	A	F2
C 1517	CHIP CAP.	7pF	50V	CH	GRM1552C1H7R0BA01D	K22178294		1-	A	E2
C 1517	CHIP CAP.	9pF	50V	CH	GRM1552C1H9R0BA01D	K22178296		8-	A	E2
C 1518	CHIP CAP.	0.001uF	50V	B	GRM155B11H102KA01D	K22178809		1-	A	E2
C 1519	CHIP CAP.	3pF	200V	CJ	GRM1883C2D3R0CV01D	K22234205		1-	B	b2
C 1520	CHIP CAP.	2pF	200V	CK	GRM1884C2D2R0CV01D	K22234204		1-	B	b2
C 1521	CHIP CAP.	0.001uF	50V	B	GRM155B11H102KA01D	K22178809		1-	B	b2
C 1524	CHIP CAP.	100pF	200V	CH	GRM21B2C2D101JV01L	K22230228		1-	A	E2
C 1525	CHIP CAP.	4pF	250V	C0G	GQM2195C2E4R0BB12D	K22240227		1-	A	E2
C 1526	CHIP CAP.	3pF	250V	C0G	GQM2195C2E3R0BB12D	K22240226		1-	A	E2
C 1527	CHIP CAP.	0.5pF	200V	CK	GRM1884C2DR50CY21D	K22234201		1-	A	F2
C 1527	CHIP CAP.	0.5pF	250V	C0G	GQM1875C2ER50CB12D	K22244202		13-	A	F2
C 1528	CHIP CAP.	10pF	50V	CH	GRM1552C1H100BA01D	K22178297		1-	B	b2
C 1528	CHIP CAP.	9pF	50V	CH	GRM1552C1H9R0BA01D	K22178296		8-	B	b2
C 1529	CHIP CAP.	0.001uF	50V	B	GRM155B11H102KA01D	K22178809		1-	B	b1
C 1530	CHIP CAP.	0.001uF	50V	B	GRM155B11H102KA01D	K22178809		1-	B	b2
C 1531	CHIP CAP.	100pF	200V	CH	GRM21B2C2D101JV01L	K22230228		1-	A	E2
C 1532	CHIP CAP.	3pF	250V	C0G	GQM2195C2E3R0BB12D	K22240226		1-	A	E2
C 1533	CHIP CAP.	10pF	200V	CH	GRM2192C2D100JV01D	K22230216		1-	A	G2
C 1534	CHIP CAP.	18pF	50V	CH	GRM1552C1H180JA01D	K22178218		1-	B	a3
C 1535	CHIP CAP.	10pF	200V	CH	GRM2192C2D100JV01D	K22230216		1-	A	G2
C 1537	CHIP CAP.	0.001uF	50V	B	GRM155B11H102KA01D	K22178809		1-	B	a3
C 1539	CHIP CAP.	0.001uF	50V	B	GRM155B11H102KA01D	K22178809		1-	A	G3
C 1540	CHIP CAP.	18pF	50V	CH	GRM1552C1H180GA01D	K22179701		1-	B	a3
C 1541	CHIP CAP.	12pF	200V	CH	GRM2192C2D120JV01D	K22230217		1-	A	E3
C 1541	CHIP CAP.	12pF	250V	C0G	GQM2195C2E120JB12D	K22240233		12-	A	E3
C 1542	CHIP CAP.	0.001uF	50V	B	GRM155B11H102KA01D	K22178809		1-	A	F3
C 1543	CHIP CAP.	0.001uF	100V	CH	GRM2192C2A102JA01D	K22200203		1-	A	E3
C 1544	CHIP CAP.	0.5pF	200V	CK	GRM1884C2DR50CY21D	K22234201		1-	A	F3
C 1544	CHIP CAP.	0.5pF	250V	C0G	GQM1875C2ER50CB12D	K22244202		13-	A	F3
C 1545	CHIP CAP.	8pF	50V	CH	GRM1552C1H8R0BA01D	K22178295		1-	A	F3
C 1546	CHIP CAP.	10pF	200V	CH	GRM2192C2D100JV01D	K22230216		1-	A	E3
C 1547	CHIP CAP.	9pF	200V	CH	GRM2192C2D9R0DV01D	K22230215		1-	A	F3
C 1547	CHIP CAP.	9pF	250V	C0G	GQM2195C2E9R0DB12D	K22240252		15-	A	F3
C 1548	CHIP CAP.	0.001uF	50V	B	GRM155B11H102KA01D	K22178809		1-	A	F3
C 1549	CHIP CAP.	12pF	200V	CH	GRM2192C2D120JV01D	K22230217		1-	A	E3
C 1549	CHIP CAP.	12pF	250V	C0G	GQM2195C2E120JB12D	K22240233		12-	A	E3
C 1550	CHIP CAP.	12pF	200V	CH	GRM2192C2D120JV01D	K22230217		1-	B	b3
C 1550	CHIP CAP.	12pF	250V	C0G	GQM2195C2E120JB12D	K22240233		12-	B	b3
C 1551	CHIP CAP.	0.001uF	50V	B	GRM155B11H102KA01D	K22178809		1-	B	c3
C 1552	CHIP CAP.	3pF	200V	CJ	GRM2193C2D3R0CY21D	K22230210		1-	B	b3
C 1553	CHIP CAP.	0.5pF	200V	CK	GRM1884C2DR50CY21D	K22234201		1-	B	b3
C 1553	CHIP CAP.	0.5pF	250V	C0G	GQM1875C2ER50CB12D	K22244202		13-	B	b3

TX-MAIN Unit

Parts List

REF	DESCRIPTION	VALUE	V/W	TOL.	MFR'S DESIG	YAESU P/N	VERS.	LOT	SIDE	LAY ADR
C 1554	CHIP CAP.	0.001uF	50V	B	GRM155B11H102KA01D	K22178809		1-	B	b3
C 1555	CHIP CAP.	0.001uF	100V	CH	GRM2192C2A102JA01D	K22200203		1-	A	E3
C 1557	CHIP CAP.	12pF	200V	CH	GRM2192C2D120JV01D	K22230217		1-	A	E3
C 1557	CHIP CAP.	12pF	250V	C0G	GQM2195C2E120JB12D	K22240233		12-	A	E3
C 1558	CHIP CAP.	8pF	50V	CH	GRM1552C1H8R0BA01D	K22178295		1-	B	b3
C 1559	CHIP CAP.	12pF	200V	CH	GRM2192C2D120JV01D	K22230217		1-	A	E3
C 1559	CHIP CAP.	12pF	250V	C0G	GQM2195C2E120JB12D	K22240233		12-	A	E3
C 1560	CHIP CAP.	33pF	250V	C0G	GQM2195C2E330GB12D	K22240231		1-	A	D2
C 1561	CHIP CAP.	33pF	250V	C0G	GQM2195C2E330GB12D	K22240231		1-	A	D2
C 1562	CHIP CAP.	27pF	250V	C0G	GQM2195C2E270GB12D	K22240230		1-	A	E2
C 1563	CHIP CAP.	3pF	200V	CJ	GRM1883C2D3R0CV01D	K22234205		1-	A	E2
C 1564	CHIP CAP.	10pF	200V	CH	GRM1882C2D100JV01D	K22234212		1-	A	E2
C 1565	CHIP CAP.	0.001uF	50V	B	GRM155B11H102KA01D	K22178809		1-	B	c3
C 1566	CHIP CAP.	0.001uF	50V	B	GRM155B11H102KA01D	K22178809		1-	B	b3
C 1567	CHIP CAP.	0.001uF	50V	B	GRM155B11H102KA01D	K22178809		1-	B	b3
C 1569	CHIP CAP.	33pF	50V	CH	GRM1882C1H330JA01D	K22174223		1-	A	C3
C 1570	CHIP CAP.	39pF	50V	CH	GRM1882C1H390JA01D	K22174225		1-	A	C3
C 1571	CHIP CAP.	22pF	50V	CH	GRM1882C1H220JA01D	K22174219		1-	A	C3
C 1572	CHIP CAP.	22pF	50V	CH	GRM1882C1H220JA01D	K22174219		1-	A	C3
C 1573	CHIP CAP.	7pF	50V	CH	GRM1552C1H7R0BA01D	K22178294		1-	A	B3
C 1574	CHIP CAP.	6pF	50V	CH	GRM1552C1H6R0BA01D	K22178293		1-	A	B3
C 1575	CHIP CAP.	33pF	50V	CH	GRM1882C1H330JA01D	K22174223		1-	B	e2
C 1576	CHIP CAP.	82pF	50V	CH	GRM1882C1H820JA01D	K22174233		1-	B	e2
C 1577	CHIP CAP.	27pF	50V	CH	GRM1882C1H270JA01D	K22174221		1-	A	B2
C 1578	CHIP CAP.	0.001uF	50V	B	GRM155B11H102KA01D	K22178809		1-	B	e2
C 1579	CHIP CAP.	27pF	50V	CH	GRM1882C1H270JA01D	K22174221		1-	A	B2
C 1580	CHIP CAP.	33pF	50V	CH	GRM1882C1H330JA01D	K22174223		1-	A	C3
C 1581	CHIP CAP.	100pF	50V	CH	GRM1882C1H101JA01D	K22174235		1-	A	C3
C 1582	CHIP CAP.	39pF	50V	CH	GRM1882C1H390JA01D	K22174225		1-	A	C3
C 1583	CHIP CAP.	0.001uF	50V	B	GRM155B11H102KA01D	K22178809		1-	B	e3
C 1584	CHIP CAP.	15pF	250V	C0G	GQM2195C2E150JB12D	K22240234		1-	A	C2
C 1585	CHIP CAP.	100pF	50V	CH	GRM1882C1H101JA01D	K22174235		1-	A	C2
C 1586	CHIP CAP.	33pF	250V	C0G	GQM2195C2E330JB12D	K22240238		1-	A	C2
C 1587	CHIP CAP.	100pF	50V	CH	GRM1882C1H101JA01D	K22174235		1-	A	C2
C 1588	CHIP CAP.	100pF	50V	CH	GRM1882C1H101JA01D	K22174235		1-	A	C2
C 1589	CHIP CAP.	0.001uF	50V	B	GRM155B11H102KA01D	K22178809		1-	B	b2
C 1590	CHIP CAP.	470pF	50V	CH	GRM1882C1H471JA01D	K22174249		1-	A	C2
C 1591	CHIP CAP.	0.001uF	50V	B	GRM155B11H102KA01D	K22178809		1-	B	d2
C 1593	CHIP CAP.	0.1uF	10V	B	GRM155B11A104KA01D	K22108802		1-	B	d2
C 1594	CHIP CAP.	0.001uF	50V	CH	GRM1882C1H102JA01D	K22174275		1-	A	C2
C 1595	CHIP CAP.	100pF	50V	CH	GRM1882C1H101JA01D	K22174235		1-	A	C2
C 1596	CHIP CAP.	0.001uF	50V	CH	GRM1882C1H102JA01D	K22174275		1-	A	C2
C 1597	CHIP CAP.	15pF	250V	C0G	GQM2195C2E150JB12D	K22240234		1-	A	C2
C 1598	CHIP CAP.	100pF	50V	CH	GRM1882C1H101JA01D	K22174235		1-	A	C2
C 1599	CHIP CAP.	100pF	50V	CH	GRM1882C1H101JA01D	K22174235		1-	A	C2
C 1600	CHIP CAP.	33pF	250V	C0G	GQM2195C2E330JB12D	K22240238		1-	A	C2
C 1602	CHIP CAP.	27pF	250V	C0G	GQM2195C2E270JB12D	K22240237		1-	A	D2
C 1603	CHIP CAP.	22pF	250V	C0G	GQM2195C2E220JB12D	K22240236		1-	A	D2
C 1606	CHIP CAP.	27pF	250V	C0G	GQM2195C2E270JB12D	K22240237		1-	A	D2
C 1608	CHIP CAP.	27pF	250V	C0G	GQM2195C2E270JB12D	K22240237		1-	A	D2
C 1612	CHIP CAP.	1uF	25V	B	GRM21BB31E105KA98L	K22140826		1-	A	D1
C 1613	CHIP CAP.	0.047uF	25V	B	GRM188B11E473KA01D	K22144811		1-	A	D1
C 1614	CHIP CAP.	150pF	50V	CH	GRM1552C1H151JA01D	K22178240		1-	A	D1
C 1615	CHIP CAP.	150pF	50V	CH	GRM1552C1H151JA01D	K22178240		1-	A	D1
C 1616	CHIP CAP.	0.001uF	50V	B	GRM155B11H102KA01D	K22178809		1-	A	D1
C 1617	CHIP CAP.	0.001uF	50V	B	GRM155B11H102KA01D	K22178809		1-	B	b2
C 1618	CHIP CAP.	0.001uF	50V	B	GRM155B11H102KA01D	K22178809		1-	A	C3
C 1619	CHIP CAP.	0.047uF	25V	B	GRM188B11E473KA01D	K22144811		1-	A	C3
C 1620	CHIP CAP.	1uF	25V	B	GRM21BB31E105KA98L	K22140826		1-	A	C3
C 1621	CHIP CAP.	0.001uF	50V	B	GRM155B11H102KA01D	K22178809		1-	B	d3
C 1622	CHIP CAP.	0.1uF	10V	B	GRM155B11A104KA01D	K22108802		1-	B	d3
C 1623	CHIP CAP.	47pF	50V	CH	GRM1552C1H470GA01D	K22179709		1-	A	C3
C 1624	CHIP CAP.	39pF	50V	CH	GRM1552C1H390GA01D	K22179703		1-	A	C3
C 1625	CHIP CAP.	82pF	50V	CH	GRM1552C1H820GA01D	K22179725		1-	A	C3
C 1626	CHIP CAP.	5pF	50V	CH	GRM1552C1H5R0BA01D	K22178292		1-	A	C3
C 1627	CHIP CAP.	12pF	50V	CH	GRM1552C1H120GA01D	K22179723		1-	A	C3
C 1628	CHIP CAP.	0.047uF	25V	B	GRM188B11E473KA01D	K22144811		1-	A	D3
C 1629	CHIP CAP.	33pF	50V	CH	GRM1552C1H330GA01D	K22179708		1-	A	C3
C 1630	CHIP CAP.	1uF	25V	B	GRM21BB31E105KA98L	K22140826		1-	A	D3
C 1631	CHIP CAP.	0.001uF	50V	B	GRM155B11H102KA01D	K22178809		1-	A	D3
C 1632	CHIP CAP.	0.01uF	25V	B	GRM155B11E103KA01D	K22148834		1-	A	D3
C 1633	CHIP CAP.	0.001uF	50V	B	GRM155B11H102KA01D	K22178809		1-	B	d3
C 1634	CHIP CAP.	7pF	50V	CH	GRM1552C1H7R0BA01D	K22178294		1-	A	C3

TX-MAIN Unit

Parts List

REF	DESCRIPTION	VALUE	V/W	TOL.	MFR'S DESIG	YAESU P/N	VERS.	LOT	SIDE	LAY ADR
C 1635	CHIP CAP.	15pF	50V	CH	GRM1552C1H150GA01D	K22178300		1-	A	C4
C 1636	CHIP CAP.	22pF	50V	CH	GRM1552C1H220GA01D	K22179707		1-	A	D3
C 1637	CHIP CAP.	0.01uF	25V	B	GRM155B11E103KA01D	K22148834		1-	B	e2
C 1638	CHIP CAP.	10uF	25V	B	GRM31CB31E106KA75L	K22141815		1-	A	B1
C 1639	CHIP CAP.	0.001uF	50V	B	GRM155B11H102KA01D	K22178809		1-	B	e2
C 1640	CHIP CAP.	0.001uF	50V	B	GRM155B11H102KA01D	K22178809		1-	B	c4
C 1641	CHIP CAP.	7pF	50V	CH	GRM1552C1H7R0BA01D	K22178294		1-	B	d4
C 1642	CHIP CAP.	100pF	50V	CH	GRM1552C1H101JA01D	K22178236		1-	B	d4
C 1643	CHIP CAP.	0.001uF	50V	B	GRM155B11H102KA01D	K22178809		1-	B	d3
C 1644	CHIP CAP.	0.01uF	25V	B	GRM155B11E103KA01D	K22148834		1-	B	d3
C 1646	CHIP CAP.	0.001uF	50V	B	GRM155B11H102KA01D	K22178809		1-	B	d3
C 1647	CHIP CAP.	0.001uF	50V	B	GRM155B11H102KA01D	K22178809		1-	B	d3
C 1648	CHIP CAP.	1uF	6.3V	B	GRM155B30J105KE18D	K22088803		1-	B	d3
C 1649	CHIP CAP.	0.001uF	50V	B	GRM155B11H102KA01D	K22178809		1-	B	d3
C 1650	CHIP CAP.	0.1uF	10V	B	GRM155B11A104KA01D	K22108802		1-	B	c3
C 1651	CHIP CAP.	0.01uF	25V	B	GRM155B11E103KA01D	K22148834		1-	B	c3
C 1652	CHIP CAP.	0.001uF	50V	B	GRM155B11H102KA01D	K22178809		1-	B	c3
C 1653	CHIP CAP.	0.001uF	50V	B	GRM155B11H102KA01D	K22178809		1-	B	d4
C 1654	CHIP TA.CAP.	10uF	10V		TAJA106M010Y	K78100072		1-	B	c3
C 1655	CHIP CAP.	0.001uF	50V	B	GRM155B11H102KA01D	K22178809		1-	A	B3
C 1656	CHIP CAP.	0.001uF	50V	B	GRM155B11H102KA01D	K22178809		1-	B	e3
C 1657	CHIP CAP.	0.001uF	50V	B	GRM155B11H102KA01D	K22178809		1-	B	d4
C 1658	CHIP CAP.	0.001uF	50V	B	GRM155B11H102KA01D	K22178809		1-	A	G5
C 1659	CHIP CAP.	0.001uF	50V	B	GRM155B11H102KA01D	K22178809		1-	B	a5
C 1661	CHIP CAP.	0.001uF	50V	B	GRM155B11H102KA01D	K22178809		1-	A	F5
C 1662	CHIP CAP.	3pF	50V	CJ	GRM1553C1H3R0BA01D	K22178290		1-	A	G5
C 1663	CHIP CAP.	0.001uF	50V	B	GRM155B11H102KA01D	K22178809		1-	A	F5
C 1664	CHIP CAP.	1pF	50V	CK	GRM1554C1H1R0BA01D	K22178287		1-	B	a5
C 1665	CHIP CAP.	0.001uF	50V	B	GRM188B11H102KA01D	K22174821		1-	B	a5
C 1666	CHIP CAP.	16pF	50V	CH	GRM1552C1H160JA01D	K22178217		1-	B	a5
C 1667	CHIP CAP.	9pF	50V	CH	GRM1552C1H9R0BA01D	K22178296		1-	B	a5
C 1668	CHIP CAP.	20pF	50V	CH	GRM1552C1H200GA01	K22179702		1-	B	a5
C 1669	CHIP CAP.	0.001uF	50V	B	GRM155B11H102KA01D	K22178809		1-	B	a5
C 1670	CHIP CAP.	0.001uF	50V	B	GRM155B11H102KA01D	K22178809		1-	B	a6
C 1671	CHIP CAP.	0.001uF	50V	B	GRM155B11H102KA01D	K22178809		1-	B	a5
C 1673	CHIP CAP.	2pF	50V	CK	GRM1554C1H2R0BA01D	K22178289		1-	A	F5
C 1674	CHIP CAP.	2pF	50V	CK	GRM1554C1H2R0BA01D	K22178289		1-	B	a5
C 1675	CHIP CAP.	27pF	50V	CH	GRM1552C1H270GA01D	K22179726		1-	B	a5
C 1676	CHIP CAP.	0.001uF	50V	B	GRM188B11H102KA01D	K22174821		1-	B	a5
C 1677	CHIP CAP.	0.001uF	50V	B	GRM155B11H102KA01D	K22178809		1-	A	G5
C 1678	CHIP CAP.	18pF	50V	CH	GRM1552C1H180GA01D	K22179701		1-	B	a5
C 1679	CHIP CAP.	18pF	50V	CH	GRM1552C1H180GA01D	K22179701		1-	B	a5
C 1680	CHIP CAP.	0.001uF	50V	B	GRM155B11H102KA01D	K22178809		1-	B	a5
C 1681	CHIP CAP.	0.001uF	50V	B	GRM155B11H102KA01D	K22178809		1-	B	a6
C 1682	CHIP CAP.	0.001uF	50V	B	GRM155B11H102KA01D	K22178809		1-	A	F5
C 1683	CHIP TA.CAP.	0.1uF	20V		TMCP1D104MTRF	K78130049		1-	A	F5
C 1684	CHIP CAP.	100pF	50V	CH	GRM1552C1H101JA01D	K22178236		1-	A	G5
C 1685	CHIP TA.CAP.	0.1uF	20V		TMCP1D104MTRF	K78130049		1-	A	F5
C 1686	CHIP CAP.	22pF	50V	CH	GRM1552C1H220JA01D	K22178220		1-	A	F5
C 1687	CHIP TA.CAP.	6.8uF	16V		TMCPA1C685MTRF	K78120056		1-	A	F5
C 1688	CHIP CAP.	0.22uF	10V	B	GRM155B31A224KE18D	K22108808		1-	A	F5
C 1689	CHIP CAP.	0.1uF	10V	B	GRM155B11A104KA01D	K22108802		1-	A	F5
C 1690	CHIP CAP.	22pF	50V	CH	GRM1552C1H220JA01D	K22178220		1-	A	F6
C 1691	CHIP CAP.	22pF	50V	CH	GRM1552C1H220JA01D	K22178220		1-	A	F6
C 1692	CHIP CAP.	22pF	50V	CH	GRM1552C1H220JA01D	K22178220		1-	A	F6
C 1693	CHIP CAP.	0.001uF	50V	B	GRM155B11H102KA01D	K22178809		1-	B	a6
C 1694	CHIP CAP.	8pF	50V	CH	GRM1552C1H8R0BA01D	K22178295		1-	A	F6
C 1695	CHIP CAP.	2pF	50V	CK	GRM1554C1H2R0BA01D	K22178289		1-	A	F6
C 1696	CHIP CAP.	100pF	50V	UJ	GRM1553U1H101JZ01D	K22178323		1-	A	F6
C 1696	CHIP CAP.	100pF	50V	UJ	UMK105UJ101JV-F	K22178336		13-	A	F6
C 1697	CHIP CAP.	0.001uF	50V	B	GRM155B11H102KA01D	K22178809		1-	A	F6
C 1698	CHIP CAP.	4pF	50V	UJ	GRM1553U1H4R0CZ01D	K22178305		1-	B	a6
C 1699	CHIP CAP.	0.001uF	50V	B	GRM155B11H102KA01D	K22178809		1-	A	G6
C 1700	CHIP TA.CAP.	10uF	10V		TAJA106M010Y	K78100072		1-	A	G6
C 1701	CHIP CAP.	0.01uF	25V	B	GRM155B11E103KA01D	K22148834		1-	A	G6
C 1702	CHIP CAP.	0.047uF	10V	B	GRM155B11A473KA01D	K22108801		1-	A	G6
C 1703	CHIP CAP.	47pF	50V	UJ	GRM1553U1H470JZ01D	K22178319		1-	A	F6
C 1703	CHIP CAP.	47pF	50V	UJ	UMK105UJ470JV-F	K22178334		12-	A	F6
C 1704	CHIP CAP.	0.01uF	25V	B	GRM155B11E103KA01D	K22148834		1-	A	F6
C 1705	CHIP CAP.	8pF	50V	UJ	GRM1553U1H8R0DZ01D	K22178309		1-	B	a6
C 1705	CHIP CAP.	8pF	50V	UJ	UMK105UJ080DV-F	K22178331		14-	B	a6
C 1706	CHIP CAP.	0.01uF	25V	B	GRM155B11E103KA01D	K22148834		1-	A	F6
C 1707	CHIP CAP.	1uF	10V	F	GRM188F11A105ZA01D	K22105001		1-	A	G6

TX-MAIN Unit

Parts List

REF	DESCRIPTION	VALUE	V/W	TOL.	MFR'S DESIG	YAESU P/N	VERS.	LOT	SIDE	LAY ADR
C 1708	CHIP CAP.	1uF	10V	F	GRM188F11A105ZA01D	K22105001		1-	A	F6
C 1709	CHIP CAP.	0.001uF	50V	B	GRM155B11H102KA01D	K22178809		1-	A	D4
C 1710	CHIP CAP.	0.001uF	50V	B	GRM155B11H102KA01D	K22178809		1-	A	D4
C 1711	CHIP CAP.	3pF	50V	CJ	GRM1553C1H3R0BA01D	K22178290		1-	A	D4
C 1712	CHIP CAP.	0.001uF	50V	B	GRM155B11H102KA01D	K22178809		1-	A	D4
C 1713	CHIP CAP.	0.001uF	50V	B	GRM155B11H102KA01D	K22178809		1-	B	c4
C 1715	CHIP CAP.	1pF	50V	CK	GRM1554C1H1R0BA01D	K22178287		1-	B	c4
C 1716	CHIP CAP.	16pF	50V	CH	GRM1552C1H160JA01D	K22178217		1-	B	c4
C 1717	CHIP CAP.	20pF	50V	CH	GRM1552C1H200GA01	K22179702		1-	B	c4
C 1718	CHIP CAP.	0.001uF	50V	B	GRM188B11H102KA01D	K22174821		1-	B	c4
C 1719	CHIP CAP.	9pF	50V	CH	GRM1552C1H9R0BA01D	K22178296		1-	B	c4
C 1720	CHIP CAP.	0.001uF	50V	B	GRM155B11H102KA01D	K22178809		1-	B	c4
C 1721	CHIP CAP.	0.001uF	50V	B	GRM155B11H102KA01D	K22178809		1-	B	c4
C 1722	CHIP CAP.	0.001uF	50V	B	GRM155B11H102KA01D	K22178809		1-	B	c5
C 1723	CHIP CAP.	2pF	50V	CK	GRM1554C1H2R0BA01D	K22178289		1-	A	D4
C 1724	CHIP CAP.	0.001uF	50V	B	GRM155B11H102KA01D	K22178809		1-	B	c4
C 1726	CHIP CAP.	2pF	50V	CK	GRM1554C1H2R0BA01D	K22178289		1-	B	d4
C 1727	CHIP CAP.	18pF	50V	CH	GRM1552C1H180GA01D	K22179701		1-	B	d4
C 1728	CHIP CAP.	27pF	50V	CH	GRM1552C1H270GA01D	K22179726		1-	B	d4
C 1729	CHIP CAP.	0.001uF	50V	B	GRM188B11H102KA01D	K22174821		1-	B	d4
C 1730	CHIP CAP.	0.001uF	50V	B	GRM155B11H102KA01D	K22178809		1-	B	d4
C 1732	CHIP CAP.	0.001uF	50V	B	GRM155B11H102KA01D	K22178809		1-	B	d4
C 1733	CHIP CAP.	18pF	50V	CH	GRM1552C1H180GA01D	K22179701		1-	B	d4
C 1734	CHIP CAP.	0.001uF	50V	B	GRM155B11H102KA01D	K22178809		1-	B	d5
C 1735	CHIP CAP.	0.001uF	50V	B	GRM155B11H102KA01D	K22178809		1-	A	C4
C 1737	CHIP TA.CAP.	0.1uF	20V		TMCP1D104MTRF	K78130049		1-	A	D4
C 1738	CHIP TA.CAP.	3.3uF	16V		TMCA1C335MTRF	K78120021		1-	A	D4
C 1739	CHIP TA.CAP.	6.8uF	16V		TMCA1C685MTRF	K78120056		1-	A	D4
C 1740	CHIP CAP.	0.22uF	10V	B	GRM155B31A224KE18D	K22108808		1-	A	D4
C 1741	CHIP CAP.	100pF	50V	CH	GRM1552C1H101JA01D	K22178236		1-	A	D4
C 1742	CHIP CAP.	0.1uF	10V	B	GRM155B11A104KA01D	K22108802		1-	A	D4
C 1743	CHIP TA.CAP.	0.1uF	20V		TMCP1D104MTRF	K78130049		1-	A	D5
C 1744	CHIP CAP.	22pF	50V	CH	GRM1552C1H220JA01D	K22178220		1-	A	D5
C 1745	CHIP CAP.	22pF	50V	CH	GRM1552C1H220JA01D	K22178220		1-	A	D5
C 1746	CHIP CAP.	22pF	50V	CH	GRM1552C1H220JA01D	K22178220		1-	A	D5
C 1747	CHIP CAP.	22pF	50V	CH	GRM1552C1H220JA01D	K22178220		1-	A	D4
C 1748	CHIP CAP.	0.001uF	50V	B	GRM155B11H102KA01D	K22178809		1-	B	c5
C 1749	CHIP CAP.	0.01uF	25V	B	GRM155B11E103KA01D	K22148834		1-	B	c5
C 1750	CHIP CAP.	0.1uF	10V	B	GRM155B11A104KA01D	K22108802		1-	B	c5
C 1751	CHIP CAP.	0.001uF	50V	B	GRM155B11H102KA01D	K22178809		1-	A	D5
C 1752	CHIP CAP.	2.2uF	10V	B	GRM188B31A225KE18D	K22104805		1-	B	c5
C 1753	CHIP CAP.	47pF	50V	CH	GRM1552C1H470JA01D	K22178228		1-	B	c5
C 1754	CHIP CAP.	3pF	50V	CJ	GRM1553C1H3R0BA01D	K22178290		1-	B	c5
C 1755	CHIP CAP.	4pF	50V	CH	GRM1552C1H4R0BA01D	K22178291		1-	B	d5
C 1757	CHIP CAP.	0.001uF	50V	B	GRM155B11H102KA01D	K22178809		1-	A	D4
C 1758	CHIP TA.CAP.	10uF	10V		TMCP1A106MTRF	K78100074		1-	A	D4
C 1760	CHIP CAP.	0.01uF	25V	B	GRM155B11E103KA01D	K22148834		1-	A	D4
C 1761	CHIP CAP.	1uF	10V	F	GRM188F11A105ZA01D	K22105001		1-	A	D4
C 1762	CHIP CAP.	0.047uF	10V	B	GRM155B11A473KA01D	K22108801		1-	A	D5
C 1763	CHIP CAP.	0.01uF	25V	B	GRM155B11E103KA01D	K22148834		1-	B	c5
C 1764	CHIP CAP.	1uF	10V	F	GRM188F11A105ZA01D	K22105001		1-	A	D4
C 1765	CHIP CAP.	0.01uF	25V	B	GRM155B11E103KA01D	K22148834		1-	B	c5
C 1766	CHIP CAP.	4.7uF	6.3V	B	C-1608X5R0J475KT	K22084805		1-	A	C4
C 1767	CHIP CAP.	1uF	6.3V	B	GRM155B30J105KE18D	K22088803		1-	B	f5
C 1768	CHIP CAP.	22pF	50V	CH	GRM1552C1H220GA01D	K22179707		1-	B	f5
C 1769	CHIP TA.CAP.	47uF	4V		SK7-0G476M-RA	K78060048		1-	B	f5
C 1770	CHIP CAP.	1uF	6.3V	B	GRM155B30J105KE18D	K22088803		1-	B	f4
C 1771	CHIP TA.CAP.	22uF	10V		TCSM1A226M8R	K78100124		1-	A	B5
C 1772	CHIP CAP.	0.0056uF	25V	B	GRM155B11E562KA01D	K22148802		1-	B	f5
C 1773	CHIP CAP.	0.0068uF	25V	B	GRM155B11E682KA01D	K22148803		1-	B	f5
C 1774	CHIP CAP.	0.0056uF	25V	B	GRM155B11E562KA01D	K22148802		1-	B	f5
C 1775	CHIP CAP.	0.0068uF	25V	B	GRM155B11E682KA01D	K22148803		1-	B	f5
C 1776	CHIP CAP.	470pF	50V	CH	GRM1882C1H471JA01D	K22174249		1-	B	f5
C 1777	CHIP CAP.	10pF	50V	CH	GRM1552C1H100BA01D	K22178297		1-	B	f5
C 1778	CHIP CAP.	0.001uF	50V	B	GRM155B11H102KA01D	K22178809		1-	B	f4
C 1779	CHIP TA.CAP.	10uF	10V		TAJA106M010Y	K78100072		1-	B	e5
C 1780	CHIP CAP.	0.022uF	16V	B	GRM155B11C223KA01D	K22128806		1-	B	e5
C 1781	CHIP CAP.	0.1uF	10V	B	GRM155B11A104KA01D	K22108802		1-	B	e5
C 1782	CHIP CAP.	0.1uF	10V	B	GRM155B11A104KA01D	K22108802		1-	B	e5
C 1783	CHIP CAP.	0.1uF	10V	B	GRM155B11A104KA01D	K22108802		1-	B	f5
C 1784	CHIP TA.CAP.	10uF	10V		TAJA106M010Y	K78100072		1-	B	f5
C 1785	CHIP CAP.	100pF	50V	CH	GRM1552C1H101JA01D	K22178236		1-	B	e5
C 1786	CHIP CAP.	0.1uF	10V	B	GRM155B11A104KA01D	K22108802		1-	B	f5

TX-MAIN Unit

Parts List

REF	DESCRIPTION	VALUE	V/W	TOL.	MFR'S DESIG	YAESU P/N	VERS.	LOT	SIDE	LAY ADR
C 1787	CHIP CAP.	33pF	50V	CH	GRM1552C1H330GA01D	K22179708		1-	B	f5
C 1788	CHIP TA.CAP.	10uF	10V		TAJA106M010Y	K78100072		1-	B	f4
C 1789	CHIP CAP.	0.001uF	50V	B	GRM155B11H102KA01D	K22178809		1-	B	f5
C 1790	CHIP TA.CAP.	47uF	4V		SK7-0G476M-RA	K78060048		1-	B	f4
C 1791	CHIP CAP.	0.0047uF	50V	B	GRM155B11H472KA01D	K22178838		1-	B	f5
C 1792	CHIP TA.CAP.	22uF	6.3V		TMCMA0J226MTRF	K78080047		1-	A	C5
C 1793	CHIP CAP.	0.001uF	50V	B	GRM155B11H102KA01D	K22178809		1-	B	d4
C 1794	CHIP CAP.	0.001uF	50V	B	GRM155B11H102KA01D	K22178809		1-	A	C4
C 1795	CHIP CAP.	0.1uF	10V	B	GRM155B11A104KA01D	K22108802		1-	A	B4
C 1796	CHIP CAP.	0.1uF	10V	B	GRM155B11A104KA01D	K22108802		1-	A	B3
C 1797	CHIP CAP.	5pF	50V	CH	GRM1552C1H5R0BA01D	K22178292		1-	A	E6
C 1798	CHIP CAP.	0.001uF	50V	B	GRM155B11H102KA01D	K22178809		1-	B	b5
C 1799	CHIP TA.CAP.	10uF	10V		TAJA106M010Y	K78100072		1-	B	b5
C 1800	CHIP TA.CAP.	10uF	10V		TAJA106M010Y	K78100072		1-	A	D5
C 1801	CHIP CAP.	0.001uF	50V	B	GRM155B11H102KA01D	K22178809		1-	B	d5
C 1802	CHIP CAP.	0.001uF	50V	B	GRM155B11H102KA01D	K22178809		1-	B	b5
C 1803	CHIP TA.CAP.	47uF	6.3V		TMCMA0J476MTRF	K78080085		1-	B	b5
C 1804	CHIP CAP.	0.001uF	50V	B	GRM155B11H102KA01D	K22178809		1-	A	C4
C 1805	CHIP TA.CAP.	47uF	6.3V		TMCMA0J476MTRF	K78080085		1-	A	C4
C 1806	CHIP CAP.	0.01uF	25V	B	GRM155B11E103KA01D	K22148834		1-	B	f6
C 1807	CHIP CAP.	7pF	50V	CH	GRM1552C1H7R0BA01D	K22178294		1-	B	f6
C 1808	CHIP CAP.	0.001uF	50V	B	GRM155B11H102KA01D	K22178809		1-	B	g5
C 1809	CHIP CAP.	0.001uF	50V	B	GRM155B11H102KA01D	K22178809		1-	B	g4
C 1810	CHIP CAP.	0.001uF	50V	B	GRM155B11H102KA01D	K22178809		1-	B	f4
C 1811	CHIP TA.CAP.	22uF	6.3V		TMCMA0J226MTRF	K78080047		1-	B	g4
C 1812	CHIP CAP.	0.1uF	10V	B	GRM155B11A104KA01D	K22108802		1-	B	f4
C 1813	CHIP CAP.	0.1uF	10V	B	GRM155B11A104KA01D	K22108802		1-	B	g5
C 1814	CHIP CAP.	0.001uF	50V	B	GRM155B11H102KA01D	K22178809		1-	B	g4
C 1815	AL.ELECTRO.CAP.	100uF	16V		EEE1CA101WP	K48120012		1-	A	B3
C 1816	CHIP TA.CAP.	100uF	4V		TMCMA0G107MTRF	K78060051		1-	A	F6
C 1817	CHIP TA.CAP.	100uF	4V		TMCMA0G107MTRF	K78060051		1-	A	E6
C 1818	AL.ELECTRO.CAP.	220uF	16V		RV-16V221MG10-R	K48120015		1-	A	D6
C 1820	CHIP CAP.	0.1uF	10V	B	GRM155B11A104KA01D	K22108802		1-	A	E6
C 1821	CHIP CAP.	0.01uF	25V	B	GRM155B11E103KA01D	K22148834		1-	A	E6
C 1822	CHIP CAP.	0.001uF	50V	B	GRM155B11H102KA01D	K22178809		1-	B	e6
C 1823	CHIP CAP.	0.001uF	50V	B	GRM155B11H102KA01D	K22178809		1-	B	f6
C 1824	CHIP CAP.	0.001uF	50V	B	GRM155B11H102KA01D	K22178809		1-	B	e6
C 1825	CHIP CAP.	0.001uF	50V	B	GRM155B11H102KA01D	K22178809		1-	B	e6
C 1826	CHIP CAP.	0.001uF	50V	B	GRM155B11H102KA01D	K22178809		1-	B	d6
C 1827	CHIP CAP.	0.001uF	50V	B	GRM155B11H102KA01D	K22178809		1-	B	f6
C 1828	CHIP CAP.	0.001uF	50V	B	GRM155B11H102KA01D	K22178809		1-	B	e6
C 1829	CHIP CAP.	0.1uF	10V	B	GRM155B11A104KA01D	K22108802		1-	B	d6
C 1830	CHIP CAP.	0.1uF	10V	B	GRM155B11A104KA01D	K22108802		1-	B	d6
C 1831	CHIP CAP.	0.001uF	50V	B	GRM155B11H102KA01D	K22178809		1-	B	e6
C 1832	CHIP CAP.	0.001uF	50V	B	GRM155B11H102KA01D	K22178809		1-	B	d5
C 1833	CHIP CAP.	470pF	50V	B	GRM155B11H471KA01D	K22178805		1-	B	d6
C 1834	CHIP TA.CAP.	10uF	10V		TAJA106M010Y	K78100072		1-	A	D6
C 1835	CHIP CAP.	0.022uF	16V	B	GRM155B11C223KA01D	K22128806		1-	B	d6
C 1836	CHIP TA.CAP.	10uF	10V		TAJA106M010Y	K78100072		1-	B	d6
C 1837	CHIP CAP.	0.022uF	16V	B	GRM155B11C223KA01D	K22128806		1-	B	d6
C 1838	CHIP CAP.	0.01uF	25V	B	GRM155B11E103KA01D	K22148834		1-	B	d6
C 1839	CHIP CAP.	15pF	50V	CH	GRM1552C1H150GA01D	K22178300		1-	B	d6
C 1840	CHIP CAP.	0.1uF	10V	B	GRM155B11A104KA01D	K22108802		1-	A	C2
C 1841	CHIP CAP.	0.1uF	10V	B	GRM155B11A104KA01D	K22108802		1-	B	e2
C 1842	CHIP CAP.	0.1uF	10V	B	GRM155B11A104KA01D	K22108802		1-	B	e2
C 1843	CHIP CAP.	0.1uF	10V	B	GRM155B11A104KA01D	K22108802		1-	B	e2
C 1844	CHIP CAP.	0.1uF	10V	B	GRM155B11A104KA01D	K22108802		1-	B	e2
C 1845	CHIP CAP.	47pF	50V	CH	GRM1552C1H470JA01D	K22178228		1-	A	B2
C 1846	CHIP CAP.	47pF	50V	CH	GRM1552C1H470JA01D	K22178228		1-	A	A2
C 1847	CHIP CAP.	47pF	50V	CH	GRM1552C1H470JA01D	K22178228		1-	A	A2
C 1848	CHIP CAP.	47pF	50V	CH	GRM1552C1H470JA01D	K22178228		1-	A	A2
C 1849	CHIP CAP.	47pF	50V	CH	GRM1552C1H470JA01D	K22178228		1-	A	A1
C 1850	CHIP CAP.	47pF	50V	CH	GRM1552C1H470JA01D	K22178228		1-	A	B2
C 1851	CHIP CAP.	47pF	50V	CH	GRM1552C1H470JA01D	K22178228		1-	A	B2
C 1852	CHIP CAP.	47pF	50V	CH	GRM1552C1H470JA01D	K22178228		1-	A	B1
C 1853	CHIP TA.CAP.	22uF	16V		TMCMB1C226MTRF	K78120028		1-	B	e3
C 1854	CHIP CAP.	0.001uF	50V	B	GRM155B11H102KA01D	K22178809		1-	B	e3
C 1855	CHIP CAP.	47pF	50V	CH	GRM1552C1H470JA01D	K22178228		1-	B	e2
C 1856	CHIP CAP.	0.1uF	10V	B	GRM155B11A104KA01D	K22108802		1-	B	e4
C 1857	CHIP CAP.	0.001uF	50V	B	GRM155B11H102KA01D	K22178809		1-	B	e3
C 1858	CHIP TA.CAP.	47uF	6.3V		TMCMA0J476MTRF	K78080085		1-	B	e3
C 1859	CHIP CAP.	0.1uF	16V	B	GRM188B11C104KA01D	K22124805		1-	B	e3
C 1860	AL.ELECTRO.CAP.	100uF	16V		EEE1CA101WP	K48120012		1-	B	e2

TX-MAIN Unit

Parts List

REF	DESCRIPTION	VALUE	V/W	TOL.	MFR'S DESIG	YAESU P/N	VERS.	LOT	SIDE	LAY ADR
C 1861	CHIP CAP.	0.001uF	50V	B	GRM155B11H102KA01D	K22178809		1-	A	B2
C 1862	CHIP CAP.	0.001uF	50V	B	GRM155B11H102KA01D	K22178809		1-	A	A2
C 1863	CHIP CAP.	0.001uF	50V	B	GRM155B11H102KA01D	K22178809		1-	A	B2
C 1864	CHIP CAP.	0.001uF	50V	B	GRM155B11H102KA01D	K22178809		1-	B	e1
C 1865	AL.ELECTRO.CAP.	2200uF	16V		RJ5-16V222M	K40129101		1-	B	f2
C 1866	CHIP CAP.	0.001uF	50V	B	GRM155B11H102KA01D	K22178809		1-	B	e2
C 1867	CHIP TA.CAP.	47uF	6.3V		TMCMA0J476MTRF	K78080085		1-	B	e2
C 1868	CHIP CAP.	0.1uF	16V	B	GRM188B11C104KA01D	K22124805		1-	B	e2
C 1869	CHIP CAP.	0.1uF	10V	B	GRM155B11A104KA01D	K22108802		1-	B	f4
C 1870	CHIP CAP.	0.001uF	50V	B	GRM155B11H102KA01D	K22178809		1-	A	A4
C 1871	CHIP CAP.	0.1uF	10V	B	GRM155B11A104KA01D	K22108802		1-	A	A5
C 1872	CHIP CAP.	2pF	50V	CK	GRM1554C1H2R0BA01D	K22178289		1-	B	f5
C 1873	CHIP CAP.	0.001uF	50V	B	GRM155B11H102KA01D	K22178809		1-	B	f5
C 1874	CHIP CAP.	18pF	50V	CH	GRM1552C1H180JA01D	K22178218		1-	A	A5
C 1875	CHIP CAP.	20pF	50V	CH	GRM1552C1H200JA01D	K22178219		1-	B	f5
C 1876	CHIP CAP.	0.001uF	50V	B	GRM155B11H102KA01D	K22178809		1-	B	f5
C 1877	CHIP TA.CAP.	10uF	10V		TAJA106M010Y	K78100072		1-	B	f5
C 1878	CHIP CAP.	0.001uF	50V	B	GRM155B11H102KA01D	K22178809		1-	A	B5
C 1879	CHIP CAP.	4.7uF	6.3V	B	C1608X5R0J475KT	K22084805		1-	B	f4
C 1880	CHIP CAP.	0.0012uF	50V	CH	GRM1882C1H122JA01D	K22174276		1-	B	e4
C 1881	CHIP CAP.	0.01uF	25V	B	GRM155B11E103KA01D	K22148834		1-	A	C5
C 1882	CHIP CAP.	0.01uF	25V	B	GRM155B11E103KA01D	K22148834		1-	A	E6
C 1883	CHIP CAP.	0.001uF	50V	B	GRM155B11H102KA01D	K22178809		1-	A	F3
C 1884	CHIP CAP.	7pF	200V	CH	GRM1882C2D7R0DV01D	K22234209		1-	B	b2
C 1885	CHIP CAP.	2.7pF	250V	C0G	GQM1875C2E2R7BB12D	K22244201		1-	A	E2
C 1887	CHIP CAP.	0.001uF	50V	B	GRM155B11H102KA01D	K22178809		1-	B	b6
C 1888	CHIP CAP.	0.001uF	50V	B	GRM155B11H102KA01D	K22178809		1-	B	c6
C 1889	CHIP CAP.	1uF	10V	B	GRM155B31A105KE15D	K22108809		1-	A	D6
C 1890	CHIP CAP.	0.01uF	25V	B	GRM155B11E103KA01D	K22148834		1-	B	e5
C 1891	CHIP CAP.	0.1uF	10V	B	GRM155B11A104KA01D	K22108802		1-	B	d6
C 1892	CHIP CAP.	0.0022uF	50V	B	GRM155B11H222KA01D	K22178813		1-	A	C4
C 1893	CHIP CAP.	7pF	50V	CH	GRM1552C1H7R0BA01D	K22178294		1-	B	c4
C 1894	CHIP TA.CAP.	10uF	10V		TAJA106M010Y	K78100072		1-	A	D6
C 1895	CERAMIC CAP.	1pF	500V	CH	CD060CH010C500	K02279040		8-		
C 1950	CHIP CAP.	0.01uF	16V	B	GRM155B11C103JA01D	K22128814		1-	A	A1
C 1952	CHIP CAP.	0.047uF	10V	B	GRM155B11A473KA01D	K22108801		1-	B	d4
C 1953	CHIP CAP.	0.047uF	10V	B	GRM155B11A473KA01D	K22108801		1-	A	E5
CD1001	CERAMIC DISC				JTBM450CX24	H7901530		1-	B	d5
CD1002	CERAMIC DISC				JTBM450CX24	H7901530		1-	A	E6
CF1001	CERAMIC FILTER				LTM450FW3.5-002-AD	H3900590		1-	A	D5
CF1002	CERAMIC FILTER				LTWC450E	H3900565		1-	B	e5
CF1003	CERAMIC FILTER				LTM450FW3.5-002-AD	H3900590		1-	A	E5
CF1004	CERAMIC FILTER				LTM450EW	H3900574		1-	A	E5
D 1001	DIODE				HSC277TRF-E	G2070584		1-	B	a2
D 1002	DIODE				HVC131TRF-E	G2070676		1-	B	b3
D 1003	DIODE				HSC277TRF-E	G2070584		1-	B	b3
D 1004	DIODE				HVC350B-TRF-E	G2070596		1-	B	b4
D 1005	DIODE				HVC350B-TRF-E	G2070596		1-	B	b4
D 1006	DIODE				HVC350B-TRF-E	G2070596		1-	B	b4
D 1007	DIODE				HVC131TRF-E	G2070676		1-	A	E4
D 1008	DIODE				HVC131TRF-E	G2070676		1-	A	E4
D 1009	DIODE				HVC131TRF-E	G2070676		1-	B	a4
D 1010	DIODE				HSC277TRF-E	G2070584		1-	B	a4
D 1011	DIODE				HVC350B-TRF-E	G2070596		1-	B	a4
D 1012	DIODE				HVC350B-TRF-E	G2070596		1-	B	a4
D 1013	DIODE				HVC350B-TRF-E	G2070596		1-	B	a4
D 1014	DIODE				HVC131TRF-E	G2070676		1-	A	F5
D 1015	DIODE				HVC131TRF-E	G2070676		1-	A	G5
D 1016	DIODE				HVC365 TRF-E	G2070902		1-	B	b4
D 1017	DIODE				HVC365 TRF-E	G2070902		1-	B	b4
D 1018	DIODE				HVC365 TRF-E	G2070902		1-	B	b4
D 1019	DIODE				HVC131TRF-E	G2070676		1-	A	D4
D 1020	DIODE				HVC131TRF-E	G2070676		1-	B	a4
D 1021	DIODE				HVC365 TRF-E	G2070902		1-	B	a4
D 1022	DIODE				HVC365 TRF-E	G2070902		1-	B	a4
D 1023	DIODE				HVC365 TRF-E	G2070902		1-	B	a4
D 1024	DIODE				HVC131TRF-E	G2070676		1-	A	F5
D 1025	DIODE				HVC131TRF-E	G2070676		1-	A	D4
D 1026	DIODE				HVC131TRF-E	G2070676		1-	A	F5
D 1027	DIODE				HVC131TRF-E	G2070676		1-	B	a2
D 1028	DIODE				1SS400 TE61	G2070634		1-	A	F4
D 1029	DIODE				1SS400 TE61	G2070634		1-	A	G4
D 1030	DIODE				HVC355B TRF-E	G2070588		1-	A	E4

TX-MAIN Unit

Parts List

REF	DESCRIPTION	VALUE	V/W	TOL.	MFR'S DESIG	YAESU P/N	VERS.	LOT	SIDE	LAY ADR
D 1031	DIODE				HVC355B TRF-E	G2070588		1-	A	E4
D 1032	DIODE				HVC355B TRF-E	G2070588		1-	A	E4
D 1033	DIODE				HVC131TRF-E	G2070676		1-	A	E4
D 1034	DIODE				HVC355B TRF-E	G2070588		1-	A	F4
D 1035	DIODE				HVC355B TRF-E	G2070588		1-	A	F4
D 1036	DIODE				HVC355B TRF-E	G2070588		1-	A	F5
D 1037	DIODE				HVC131TRF-E	G2070676		1-	A	G5
D 1038	DIODE				HVC131TRF-E	G2070676		1-	A	D4
D 1039	DIODE				HVC131TRF-E	G2070676		1-	B	c4
D 1040	DIODE				1SS400 TE61	G2070634		1-	B	d4
D 1041	DIODE				1SS400 TE61	G2070634		1-	B	d5
D 1042	DIODE				1SS400 TE61	G2070634		1-	B	d5
D 1043	DIODE				1SS400G T2R	G2070934		1-	B	d5
D 1044	DIODE				1SS400G T2R	G2070934		1-	B	d5
D 1046	DIODE				1SS400 TE61	G2070634		1-	B	b5
D 1047	DIODE				1SS400 TE61	G2070634		1-	B	b5
D 1048	DIODE				1SS400 TE61	G2070634		1-	B	b5
D 1049	DIODE				1SS400G T2R	G2070934		1-	A	E5
D 1050	DIODE				1SS400G T2R	G2070934		1-	A	E5
D 1052	DIODE				MC2850-T111-1	G2070704		1-	A	C5
D 1053	DIODE				MC2850-T111-1	G2070704		1-	B	e5
D 1054	DIODE				DAN222 TL	G2070174		1-	A	C4
D 1055	DIODE				DA221 TL	G2070178		1-	B	e4
D 1056	DIODE				MC2850-T111-1	G2070704		1-	B	c6
D 1057	DIODE				MC2850-T111-1	G2070704		1-	B	c5
D 1058	DIODE				DAN222 TL	G2070174		1-	A	E5
D 1059	DIODE				DA221 TL	G2070178		1-	B	c5
D 1496	DIODE				1SS400 TE61	G2070634		1-	A	F3
D 1497	DIODE				1SS400 TE61	G2070634		1-	B	b3
D 1498	DIODE				JDP2S12CR	G2071416		1-	B	e2
D 1501	DIODE				1SS400 TE61	G2070634		1-	A	F3
D 1502	DIODE				RB751S-40TE61	G2070850		1-	A	E2
D 1503	DIODE				RB751S-40TE61	G2070850		1-	B	b2
D 1504	DIODE				1SS400 TE61	G2070634		1-	B	b1
D 1505	SURGE ABSORBER				RHCA-301Q43U	Q9000827		1-	B	a1
D 1506	DIODE				1SS400 TE61	G2070634		1-	A	F3
D 1507	DIODE				RB751S-40TE61	G2070850		1-	A	F3
D 1508	DIODE				RB751S-40TE61	G2070850		1-	B	b3
D 1509	DIODE				RLS135 TE-11	G2070128		1-	A	C2
D 1510	DIODE				HVC131TRF-E	G2070676		1-	A	D4
D 1511	DIODE				UDZS TE-17 6.8B	G2070888		1-	A	C3
D 1512	DIODE				HSC277TRF-E	G2070584		1-	A	D4
D 1513	DIODE				HSC277TRF-E	G2070584		1-	B	d4
D 1514	DIODE				HSC277TRF-E	G2070584		1-	A	D4
D 1515	DIODE				1SS400 TE61	G2070634		1-	B	c3
D 1516	DIODE				DAN222 TL	G2070174		1-	B	c4
D 1517	DIODE				HSC277TRF-E	G2070584		1-	B	a5
D 1518	DIODE				HVC375B-TRF-E	G2070856		1-	B	a5
D 1519	DIODE				HVC375B-TRF-E	G2070856		1-	B	a5
D 1520	DIODE				HSC277TRF-E	G2070584		1-	A	G5
D 1521	DIODE				HSC277TRF-E	G2070584		1-	A	F5
D 1522	DIODE				HVC327C TRU-E	G2071076		1-	B	a5
D 1523	DIODE				HVC327C TRU-E	G2071076		1-	B	a5
D 1524	DIODE				HSC277TRF-E	G2070584		1-	B	a5
D 1525	DIODE				DA221 TL	G2070178		1-	A	F5
D 1526	DIODE				DA221 TL	G2070178		1-	B	a6
D 1527	DIODE				HVC365 TRF-E	G2070902		1-	A	F6
D 1528	DIODE				HVC365 TRF-E	G2070902		1-	A	F6
D 1529	DIODE				HVC375B-TRF-E	G2070856		1-	B	c4
D 1530	DIODE				HVC375B-TRF-E	G2070856		1-	B	c4
D 1531	DIODE				HSC277TRF-E	G2070584		1-	B	c4
D 1532	DIODE				HSC277TRF-E	G2070584		1-	A	D4
D 1533	DIODE				HSC277TRF-E	G2070584		1-	A	D4
D 1534	DIODE				HSC277TRF-E	G2070584		1-	B	d4
D 1535	DIODE				HVC327C TRU-E	G2071076		1-	B	d4
D 1536	DIODE				HVC327C TRU-E	G2071076		1-	B	d4
D 1537	DIODE				DA221 TL	G2070178		1-	A	D4
D 1542	DIODE				HSC277TRF-E	G2070584		1-	B	f4
D 1543	DIODE				HSC277TRF-E	G2070584		1-	B	f4
D 1544	DIODE				DAN222 TL	G2070174		1-	B	f4
D 1546	DIODE				1SS400 TE61	G2070634		1-	B	f5
D 1548	DIODE				1SS400 TE61	G2070634		1-	B	f4
D 1549	DIODE				1SS400 TE61	G2070634		1-	B	f4

TX-MAIN Unit

Parts List

REF	DESCRIPTION	VALUE	V/W	TOL.	MFR'S DESIG	YAESU P/N	VERS.	LOT	SIDE	LAY ADR
D 1550	DIODE				1SS400 TE61	G2070634		1-	B	f4
D 1551	DIODE				1SS400 TE61	G2070634		1-	B	f4
D 1552	DIODE				1SS400 TE61	G2070634		1-	A	B3
D 1553	DIODE				EDZ TE-61 5.1B	G2070998		1-	B	e6
D 1554	DIODE				EDZ TE-61 5.1B	G2070998		1-	B	e6
D 1555	DIODE				EDZ TE-61 5.1B	G2070998		1-	B	f6
D 1556	DIODE				EDZ TE-61 5.1B	G2070998		1-	B	e6
D 1557	DIODE				EDZ TE-61 5.1B	G2070998		1-	B	f6
D 1558	DIODE				EDZ TE-61 5.1B	G2070998		1-	A	A1
D 1559	DIODE				EDZ TE-61 5.1B	G2070998		1-	A	B1
D 1560	DIODE				EDZ TE-61 5.1B	G2070998		1-	A	B2
D 1561	SURGE ABSORBER				P6KA18A-E3	Q9000721		1-	A	C1
D 1561	SURGE ABSORBER				P6KA18A-HE3	Q9000721A		4-	A	C1
D 1562	DIODE				RB751G-40T2R	G2071066		1-	A	A4
D 1563	DIODE				1SS400 TE61	G2070634		1-	A	E3
D 1564	DIODE				EDZ TE-61 5.1B	G2070998		1-	A	B1
D 1565	DIODE				EDZ TE-61 5.1B	G2070998		1-	B	c6
D 1566	DIODE				EDZ TE-61 5.1B	G2070998		1-	B	c6
D 1567	DIODE				EDZ TE-61 5.1B	G2070998		1-	B	c6
D 1568	DIODE				UDZS TE-17 16B	G2070914		1-	B	b6
D 1569	DIODE				UDZS TE-17 6.8B	G2070888		1-	B	c6
F 1501	CHIP FUSE	1A			FCC10 102ABTP	Q0000120		1-	B	e6
F 1502	CHIP FUSE	0.2A			FCCR10 201ABPA	Q0000181		1-	A	B4
F 1502	CHIP FUSE	2.5A			FHC10 252ABPA	Q0000184		5-	A	B4
FB1001	FERRITE BEADS				BLM15AG121SN1D	L1690843		1-	A	A2
FB1002	FERRITE BEADS				BLM15AG121SN1D	L1690843		1-	A	A2
FB1003	CHIP COIL				BLM21PG300SN1D	L1690840		1-	A	A2
FB1004	CHIP COIL				BLM21PG300SN1D	L1690840		1-	B	f1
FB1005	CHIP COIL				BLM21PG300SN1D	L1690840		1-	B	g1
FB1501	FERRITE BEADS				BLM15AG121SN1D	L1690843		1-	B	b2
FB1502	FERRITE BEADS				SMB304729	L9190094		1-	A	C1
FB1503	CHIP COIL				BLM21PG300SN1D	L1690840		1-	A	B3
FB1504	FERRITE BEADS				BLM15AG121SN1D	L1690843		1-	A	B2
FB1505	FERRITE BEADS				BLM15AG121SN1D	L1690843		1-	B	e2
FB1506	CHIP COIL				BLM21PG300SN1D	L1690840		1-	A	D3
FB1507	FERRITE BEADS				BLM15AG121SN1D	L1690843		1-	B	e6
FB1508	FERRITE BEADS				BLM15AG121SN1D	L1690843		1-	B	e6
FB1509	FERRITE BEADS				BLM15AG121SN1D	L1690843		1-	B	e6
FB1510	FERRITE BEADS				BLM15AG121SN1D	L1690843		1-	B	e6
FB1511	FERRITE BEADS				BLM15AG121SN1D	L1690843		1-	B	d6
FB1512	FERRITE BEADS				BLM15AG121SN1D	L1690843		1-	B	d6
FB1513	FERRITE BEADS				BLM15AG121SN1D	L1690843		1-	B	e6
FB1514	FERRITE BEADS				BLM15AG121SN1D	L1690843		1-	B	e6
FB1515	FERRITE BEADS				BLM15AG121SN1D	L1690843		1-	B	e6
FB1516	FERRITE BEADS				BLM15AG121SN1D	L1690843		1-	B	e6
FB1517	FERRITE BEADS				BLM15AG121SN1D	L1690843		1-	A	B2
FB1518	FERRITE BEADS				BLM15AG121SN1D	L1690843		1-	A	B2
FB1519	FERRITE BEADS				BLM15AG121SN1D	L1690843		1-	A	A2
FB1520	FERRITE BEADS				BLM15AG121SN1D	L1690843		1-	A	A2
FB1521	FERRITE BEADS				BLM15AG121SN1D	L1690843		1-	A	A1
FB1522	FERRITE BEADS				BLM15AG121SN1D	L1690843		1-	A	A1
FB1523	FERRITE BEADS				BLM15AG121SN1D	L1690843		1-	A	B2
FB1524	FERRITE BEADS				BLM15AG121SN1D	L1690843		1-	A	B2
FB1525	FERRITE BEADS				BLM15AG121SN1D	L1690843		1-	A	B2
FB1526	FERRITE BEADS				BLM15AG121SN1D	L1690843		1-	A	B2
FB1527	FERRITE BEADS				SMB304729	L9190094		1-	A	A2
FB1528	FERRITE BEADS				SMB304729	L9190094		1-	A	B2
FB1529	FERRITE BEADS				SMB304729	L9190094		1-	A	A2
FB1530	FERRITE BEADS				BLM15AG121SN1D	L1690843		1-	A	A1
FB1531	FERRITE BEADS				BLM15AG121SN1D	L1690843		1-	B	c6
FB1532	FERRITE BEADS				BLM15AG121SN1D	L1690843		1-	B	c6
FB1533	FERRITE BEADS				BLM15AG121SN1D	L1690843		1-	B	c6
FB1534	FERRITE BEADS				BLM15AG121SN1D	L1690843		1-	B	c6
FB1535	FERRITE BEADS				BLM15AG121SN1D	L1690843		1-	B	c6
FB1536	FERRITE BEADS				BLM15AG121SN1D	L1690843		1-	A	A1
HS1501	HEATSINK PLATE					RA022760A		1-	B	d3
J 1001	CONNECTOR				502570-0893	P1091471		1-	B	b6
J 1002	CONNECTOR				AXK6S40435J	P0091415		1-	A	A4
J 1003	CONNECTOR				BM02B-SRSS-TBT(LF)(SN)	P0091465		1-	A	A2
J 1004	CONNECTOR				PJ3027K-K	P1091500		1-	A	A1
J 1501	CONNECTOR				B2B-ZR(LF)(SN)	P0090647		1-	A	B2
J 1502	CONNECTOR				AXK6F24547YG	P0091557		1-	A	B4
J 1503	CONNECTOR				AXK6S40635P	P0091323		1-	A	E6

TX-MAIN Unit

Parts List

REF	DESCRIPTION	VALUE	V/W	TOL.	MFR'S DESIG	YAESU P/N	VERS.	LOT	SIDE	LAY ADR
J 1504	CONNECTOR				MJV0404KX06	P1091430		1-	A	B6
J 1505	CONNECTOR				MJV0606KX06-H	P1091386		1-	A	C6
J 1506	CONNECTOR				TCS7705-5120177	P1091244		1-	B	f1
J 1507	TERMINAL				NC-0.5-3.2-T	S5000327		1-	A	C4
J 1508	CONNECTOR				AXJ436540G-M	P1091456		1-	B	c6
L 1001	M.RFC	0.01uH		2%	C1608CB-10NG-RF	L1691032		1-	B	a2
L 1002	M.RFC	0.043uH		2%	C1608CB-43NG-RF	L1691099		1-	B	a3
L 1003	M.RFC	0.01uH			TFL0510-10N	L1690811		1-	B	b3
L 1003	M.RFC	0.01uH		2%	LL1005-FHL10NG	L1691797		5-	B	b3
L 1004	M.RFC	0.1uH		2%	C1608CB-R10G-RF	L1691045		1-	B	b4
L 1005	M.RFC	0.01uH		2%	C1608CB-10NG-RF	L1691032		1-	B	b4
L 1006	COIL				E2 0.28-1.0-4T-R	L0022365		1-	B	b4
L 1007	COIL				E2 0.28-1.0-4T-R	L0022365		1-	B	b4
L 1008	M.RFC	0.015uH			TFL0816-15	L1690493		1-	B	b4
L 1009	M.RFC	0.015uH			TFL0816-15	L1690493		1-	B	b4
L 1010	M.RFC	0.015uH		2%	C1608CB-15NG-RF	L1691034		1-	A	E4
L 1012	M.RFC	0.1uH			TFL0816-100N	L1690981		1-	B	a3
L 1012	M.RFC	0.1uH			LL1608-FSLR10J	L1691748		4-	B	a3
L 1013	M.RFC	0.043uH		2%	C1608CB-43NG-RF	L1691099		1-	B	a3
L 1014	M.RFC	0.01uH			TFL0510-10N	L1690811		1-	B	a3
L 1014	M.RFC	0.01uH		2%	LL1005-FHL10NG	L1691797		5-	B	a3
L 1015	M.RFC	0.1uH		2%	C1608CB-R10G-RF	L1691045		1-	B	a4
L 1016	M.RFC	0.01uH		2%	C1608CB-10NG-RF	L1691032		1-	B	a4
L 1017	COIL				E2 0.28-1.0-4T-R	L0022365		1-	B	a4
L 1018	COIL				E2 0.28-1.0-4T-R	L0022365		1-	B	a4
L 1019	M.RFC	0.015uH			TFL0816-15	L1690493		1-	B	a4
L 1020	M.RFC	0.015uH			TFL0816-15	L1690493		1-	B	a5
L 1021	M.RFC	0.015uH		2%	C1608CB-15NG-RF	L1691034		1-	A	G5
L 1022	M.RFC	0.047uH		2%	C1608CB-47NG-RF	L1691040		1-	B	a3
L 1023	M.RFC	0.1uH		2%	C1608CB-R10G-RF	L1691045		1-	B	a3
L 1024	M.RFC	0.047uH		2%	C1608CB-47NG-RF	L1691040		1-	B	a4
L 1025	M.RFC	0.22uH		2%	C1608CB-R22G-RF	L1691103		1-	B	a4
L 1026	M.RFC	1uH			LK1608 1R0K-T	L1690687		1-	B	b4
L 1027	M.RFC	0.082uH		2%	C1608CB-82NG-RF	L1691044		1-	B	b4
L 1028	M.RFC	0.082uH		2%	C1608CB-82NG-RF	L1691044		1-	B	b4
L 1029	M.RFC	0.082uH		2%	C1608CB-82NG-RF	L1691044		1-	B	b4
L 1030	M.RFC	0.047uH			TFL0816-47	L1690499		1-	A	E4
L 1030	M.RFC	0.047uH			LL1608-FSL47NJ	L1690367		4-	A	E4
L 1031	M.RFC	1uH			LK1608 1R0K-T	L1690687		1-	B	a4
L 1032	M.RFC	0.082uH		2%	C1608CB-82NG-RF	L1691044		1-	B	a4
L 1033	M.RFC	0.082uH		2%	C1608CB-82NG-RF	L1691044		1-	B	a4
L 1034	M.RFC	0.082uH		2%	C1608CB-82NG-RF	L1691044		1-	B	a5
L 1035	M.RFC	0.047uH			TFL0816-47	L1690499		1-	A	F5
L 1035	M.RFC	0.047uH			LL1608-FSL47NJ	L1690367		4-	A	F5
L 1036	M.RFC	0.082uH		2%	C1608CB-82NG-RF	L1691044		1-	B	a3
L 1037	M.RFC	0.022uH		2%	C1608CB-22NG-RF	L1691036		1-	A	F3
L 1038	M.RFC	0.022uH		2%	C1608CB-22NG-RF	L1691036		1-	A	F4
L 1039	M.RFC	0.082uH		2%	C1608CB-82NG-RF	L1691044		1-	A	F4
L 1040	M.RFC	0.1uH			TFL0816-100N	L1690981		1-	A	F4
L 1040	M.RFC	0.1uH			LL1608-FSLR10J	L1691748		4-	A	F4
L 1041	M.RFC	0.047uH		2%	C1608CB-47NG-RF	L1691040		1-	A	E4
L 1042	M.RFC	0.047uH		2%	C1608CB-47NG-RF	L1691040		1-	A	E4
L 1043	M.RFC	0.068uH			TFL0816-68	L1690501		1-	A	E4
L 1043	M.RFC	0.068uH			LL1608-FSL68NJ	L1690871		6-	A	E4
L 1044	M.RFC	0.047uH		2%	C1608CB-47NG-RF	L1691040		1-	A	F4
L 1045	M.RFC	0.047uH		2%	C1608CB-47NG-RF	L1691040		1-	A	F4
L 1046	M.RFC	0.068uH			TFL0816-68	L1690501		1-	A	F5
L 1046	M.RFC	0.068uH			LL1608-FSL68NJ	L1690871		6-	A	F5
L 1047	COIL				E2 0.3-1.1-3T-R	L0022579		1-	A	F2
L 1048	M.RFC	0.0082uH			TFL0816-8N2	L1690490		1-	B	a2
L 1048	M.RFC	0.0082uH			LL1608-FSL8N2J	L1691573		4-	B	a2
L 1049	M.RFC	0.0082uH			TFL0816-8N2	L1690490		1-	B	a2
L 1049	M.RFC	0.0082uH			LL1608-FSL8N2J	L1691573		4-	B	a2
L 1050	M.RFC	0.012uH		2%	C1608CB-12NG-RF	L1691033		1-	B	a2
L 1051	M.RFC	0.0056uH			TFL0816-5N6	L1690488		1-	B	a3
L 1052	M.RFC	0.0039uH			LL1608-FSL3N9S	L1691752		1-	B	a3
L 1053	M.RFC	0.0039uH			LL1608-FSL3N9S	L1691752		1-	A	E4
L 1054	M.RFC	0.0039uH			LL1608-FSL3N9S	L1691752		1-	A	E4
L 1055	M.RFC	0.0056uH			TFL0816-5N6	L1690488		1-	A	E4
L 1056	M.RFC	0.01uH			TFL0816-10	L1690491		1-	A	E4
L 1056	M.RFC	0.01uH			LL1608-FSL10NJ	L1690861		4-	A	E4
L 1057	M.RFC	0.0039uH			LL1608-FSL3N9S	L1691752		1-	A	G3
L 1058	M.RFC	0.0039uH			LL1608-FSL3N9S	L1691752		1-	A	G4

TX-MAIN Unit

Parts List

REF	DESCRIPTION	VALUE	V/W	TOL.	MFR'S DESIG	YAESU P/N	VERS.	LOT	SIDE	LAY ADR
L 1059	M.RFC	0.0039uH			LL1608-FSL3N9S	L1691752		1-	A	F4
L 1060	M.RFC	0.0056uH			TFL0816-5N6	L1690488		1-	A	F5
L 1061	M.RFC	0.01uH			TFL0816-10	L1690491		1-	A	F5
L 1061	M.RFC	0.01uH			LL1608-FSL10NJ	L1690861		4-	A	F5
L 1062	M.RFC	0.39uH		2%	C1608CB-R39G-RF	L1691107		1-	B	c4
L 1063	M.RFC	0.39uH		2%	C1608CB-R39G-RF	L1691107		1-	B	d4
L 1064	M.RFC	0.39uH		2%	C1608CB-R39G-RF	L1691107		1-	B	d5
L 1065	M.RFC	0.39uH		2%	C1608CB-R39G-RF	L1691107		1-	B	b5
L 1066	M.RFC	0.39uH		2%	C1608CB-R39G-RF	L1691107		1-	B	b5
L 1067	M.RFC	0.39uH		2%	C1608CB-R39G-RF	L1691107		1-	B	b5
L 1068	M.RFC	1uH			LK1608 1R0K-T	L1690687		1-	B	e4
L 1069	M.RFC	0.1uH		2%	C1608CB-R10G-RF	L1691045		1-	B	a4
L 1070	M.RFC	0.01uH			TFL0510-10N	L1690811		1-	B	a4
L 1070	M.RFC	0.01uH		2%	LL1005-FHL10NG	L1691797		5-	B	a4
L 1501	COIL	0.01uH			AS100340-10N	L0022544		1-	B	a1
L 1501	COIL	0.01uH			AS100340-10R4NJ	L0023194		8-	B	a1
L 1502	COIL	0.015uH			AS100440-15N	L0022811		1-	A	F2
L 1502	COIL	0.015uH			AS100440-15R0NJ	L0023196		8-	A	F2
L 1503	COIL	0.015uH			AS100440-15N	L0022811		1-	A	F2
L 1503	COIL	0.015uH			AS100440-15R0NJ	L0023196		8-	A	F2
L 1504	COIL	0.01uH			AS100340-10N	L0022544		1-	A	E3
L 1504	COIL	0.01uH			AS100340-10R4NJ	L0023194		8-	A	E3
L 1505	M.RFC	0.47uH			LK1608 R47K-T	L1690414		1-	A	E2
L 1506	COIL	0.0093uH			AS120252-9R3N	L0022853		1-	A	E2
L 1507	COIL	0.047uH			AS100747-47N	L0022548		1-	A	G2
L 1508	M.RFC	0.047uH		2%	C1608CB-47NG-RF	L1691040		1-	B	a3
L 1509	COIL	0.033uH			AS100547-33N	L0022546		1-	A	G3
L 1510	M.RFC	0.47uH			LK1608 R47K-T	L1690414		1-	A	F3
L 1511	M.RFC	1uH			LK1608 1R0K-T	L1690687		1-	B	c3
L 1512	COIL	0.033uH			AS100547-33N	L0022546		1-	A	E3
L 1513	COIL	0.033uH			AS100547-33N	L0022546		1-	A	E3
L 1514	COIL	0.033uH			AS100547-33N	L0022546		1-	A	E3
L 1515	COIL A1				1.5T3.0D1.2UEW R	L0022806		1-	A	D3
L 1516	COIL				E2 0.35-1.6-4T-L	L0022456		1-	A	C3
L 1518	COIL	0.0033uH			ASs050221-3R3NJ	L0022825		1-	A	C3
L 1519	M.RFC	1uH			ELJ-ND1R0JF	L1690977		1-	B	e3
L 1520	COIL	0.012uH			AS080336-12N	L0022810		1-	A	C2
L 1521	COIL	0.047uH			AS100747-47N	L0022548		1-	A	D1
L 1522	COIL	0.056uH			ASs050635-56R0NJ	L0022813		1-	A	C3
L 1523	COIL				E2 0.28-1.0-4.5T-R	L0022395		1-	A	C3
L 1524	COIL				E2 0.3-0.9-3T-R	L0022389		1-	A	C3
L 1525	M.RFC	0.1uH		2%	C1608CB-R10G-RF	L1691045		1-	A	D3
L 1526	COIL				E2 0.3-1.1-3T-R	L0022579		1-	A	C3
L 1527	M.RFC	0.01uH			TFL0816-10	L1690491		1-	A	C4
L 1527	M.RFC	0.01uH			LL1608-FSL10NJ	L1690861		4-	A	C4
L 1528	M.RFC	0.01uH			TFL0816-10	L1690491		1-	B	c4
L 1528	M.RFC	0.01uH			LL1608-FSL10NJ	L1690861		4-	B	c4
L 1529	M.RFC	0.047uH			TFL0816-47	L1690499		1-	B	d4
L 1529	M.RFC	0.047uH			LL1608-FSL47NJ	L1690367		4-	B	d4
L 1530	M.RFC	1uH			LK1608 1R0K-T	L1690687		1-	A	B3
L 1531	M.RFC	0.39uH		2%	C1608CB-R39G-RF	L1691107		1-	A	F5
L 1532	M.RFC	1uH			LK1608 1R0K-T	L1690687		1-	A	F5
L 1533	M.RFC	0.022uH			LL1608-FSL22NJ	L1690865		1-	B	a5
L 1534	CHIP COIL	0.0091uH		2%	LQW18AN9N1G00D	L1691731		1-	B	a5
L 1535	CHIP COIL	0.0056uH			LQW18AN5N6C00D	L1691450		1-	B	a5
L 1536	M.RFC	1uH			LK1608 1R0K-T	L1690687		1-	B	a5
L 1537	M.RFC	0.15uH			LK1608 R15K-T	L1690409		1-	B	a5
L 1538	M.RFC	0.027uH		2%	C1608CB-27NG-RF	L1691037		1-	B	a5
L 1539	M.RFC	0.01uH		2%	C1608CB-10NG-RF	L1691032		1-	A	F5
L 1540	M.RFC	0.027uH		2%	C1608CB-27NG-RF	L1691037		1-	B	a5
L 1541	M.RFC	1uH			LK1608 1R0K-T	L1690687		1-	B	a5
L 1542	M.RFC	0.39uH		2%	C1608CB-R39G-RF	L1691107		1-	A	F5
L 1543	M.RFC	0.39uH		2%	C1608CB-R39G-RF	L1691107		1-	A	D4
L 1544	M.RFC	0.022uH			LL1608-FSL22NJ	L1690865		1-	B	c4
L 1545	M.RFC	0.39uH		2%	C1608CB-R39G-RF	L1691107		1-	A	D4
L 1546	CHIP COIL	0.0091uH		2%	LQW18AN9N1G00D	L1691731		1-	B	c4
L 1547	CHIP COIL	0.0056uH			LQW18AN5N6C00D	L1691450		1-	B	c4
L 1548	M.RFC	1uH			LK1608 1R0K-T	L1690687		1-	B	c4
L 1549	M.RFC	0.15uH			LK1608 R15K-T	L1690409		1-	B	d4
L 1550	M.RFC	0.027uH		2%	C1608CB-27NG-RF	L1691037		1-	B	d4
L 1551	M.RFC	0.39uH		2%	C1608CB-R39G-RF	L1691107		1-	A	C5
L 1552	M.RFC	0.027uH		2%	C1608CB-27NG-RF	L1691037		1-	B	d4
L 1553	M.RFC	1uH			LK1608 1R0K-T	L1690687		1-	B	d4

TX-MAIN Unit

Parts List

REF	DESCRIPTION	VALUE	V/W	TOL.	MFR'S DESIG	YAESU P/N	VERS.	LOT	SIDE	LAY ADR
L 1554	M.RFC	0.39uH		2%	C1608CB-R39G-RF	L1691107		1-	A	D5
L 1555	M.RFC	0.1uH			TFL0816-100N	L1690981		1-	B	d4
L 1555	M.RFC	0.1uH			LL1608-FSLR10J	L1691748		4-	B	d4
L 1556	M.RFC	1uH			LK1608 1R0K-T	L1690687		1-	A	E6
L 1557	M.RFC	1uH			LK1608 1R0K-T	L1690687		1-	B	f5
L 1558	M.RFC	1uH			LK1608 1R0K-T	L1690687		1-	B	f6
L 1559	M.RFC	1uH			LK1608 1R0K-T	L1690687		1-	B	e6
L 1560	M.RFC	6.8uH		2%	KQ1008TE6R8G	L1691214		1-	B	f5
L 1561	M.RFC	0.47uH			LK1608 R47K-T	L1690414		1-	A	F2
L 1562	M.RFC	1uH			LK1608 1R0K-T	L1690687		1-	B	c5
L 1563	M.RFC	1uH			LK1608 1R0K-T	L1690687		1-	B	c4
Q 1001	FET				3SK296ZQ-TL-E	G4802968		1-	B	a3
Q 1002	FET				3SK296ZQ-TL-E	G4802968		1-	B	c4
Q 1003	TRANSISTOR				2SC5006-T1-A/YFB	G3350068		1-	B	c4
Q 1004	FET				3SK296ZQ-TL-E	G4802968		1-	B	a3
Q 1005	FET				3SK296ZQ-TL-E	G4802968		1-	B	a5
Q 1006	TRANSISTOR				2SC5006-T1-A/YFB	G3350068		1-	B	a5
Q 1007	FET				3SK296ZQ-TL-E	G4802968		1-	B	a4
Q 1008	FET				3SK296ZQ-TL-E	G4802968		1-	B	c4
Q 1009	FET				3SK296ZQ-TL-E	G4802968		1-	B	a4
Q 1010	FET				3SK296ZQ-TL-E	G4802968		1-	B	a5
Q 1011	FET				3SK296ZQ-TL-E	G4802968		1-	A	F4
Q 1012	TRANSISTOR				2SC5006-T1-A/YFB	G3350068		1-	A	E4
Q 1013	TRANSISTOR				DTC144EE TL	G3070075		1-	A	E4
Q 1014	FET				3SK296ZQ-TL-E	G4802968		1-	A	F4
Q 1015	TRANSISTOR				2SC5006-T1-A/YFB	G3350068		1-	A	F4
Q 1016	TRANSISTOR				DTC144EE TL	G3070075		1-	A	F4
Q 1017	TRANSISTOR				2SC5277-D2-TL	G3352778B		1-	B	a2
Q 1018	TRANSISTOR				2SC5006-T1-A/YFB	G3350068		1-	B	a3
Q 1019	TRANSISTOR				2SC5006-T1-A/YFB	G3350068		1-	A	E4
Q 1020	TRANSISTOR				2SC5006-T1-A/YFB	G3350068		1-	A	G3
Q 1021	TRANSISTOR				2SC5006-T1-A/YFB	G3350068		1-	A	F4
Q 1022	IC				NJM2370U33-TE1	G1094564		1-	A	C6
Q 1023	IC				R2A20178NP	G1094776		1-	A	E5
Q 1024	TRANSISTOR				2SC5006-T1-A/YFB	G3350068		1-	A	D4
Q 1025	TRANSISTOR				DTC144EE TL	G3070075		1-	A	C4
Q 1026	TRANSISTOR				2SC4617 TL R	G3346178R		1-	A	C4
Q 1027	TRANSISTOR				2SC4915-O(TE85L.F)	G3349158O		1-	B	d5
Q 1028	IC				NJM2552V-TE1	G1094382		1-	B	d5
Q 1029	IC				TC7S66FU(TE85R.F)	G1092116		1-	A	A3
Q 1030	TRANSISTOR				DTC144EE TL	G3070075		1-	A	C5
Q 1031	TRANSISTOR				UMD5N TR	G3070343		1-	B	d6
Q 1032	TRANSISTOR				2SC5006-T1-A/YFB	G3350068		1-	A	E5
Q 1033	TRANSISTOR				DTC144EE TL	G3070075		1-	B	b5
Q 1034	TRANSISTOR				2SC4617 TL R	G3346178R		1-	B	b5
Q 1035	TRANSISTOR				2SC4915-O(TE85L.F)	G3349158O		1-	B	b6
Q 1036	IC				NJM2552V-TE1	G1094382		1-	B	b6
Q 1037	TRANSISTOR				DTC144EE TL	G3070075		1-	A	F5
Q 1039	TRANSISTOR				UMD5N TR	G3070343		1-	A	E5
Q 1040	TRANSISTOR				2SC4617 TL R	G3346178R		1-	A	C5
Q 1041	TRANSISTOR				UMG2N TR	G3070088		1-	B	e4
Q 1042	TRANSISTOR				DTC144EE TL	G3070075		1-	B	e4
Q 1043	IC				R2S15207FP	G1094955		1-	A	B3
Q 1044	IC				SN74LV4053APWR	G1093870		1-	B	f4
Q 1045	TRANSISTOR				2SC4617 TL R	G3346178R		1-	B	e4
Q 1046	TRANSISTOR				2SC4617 TL R	G3346178R		1-	B	e4
Q 1047	TRANSISTOR				DTC144EE TL	G3070075		1-	B	e4
Q 1048	IC				SN74LV4053APWR	G1093870		1-	B	f4
Q 1049	FET				2SK397300L	G3839738		1-	A	A4
Q 1050	FET				2SK397300L	G3839738		1-	A	A4
Q 1051	FET				2SK397300L	G3839738		1-	B	f3
Q 1052	IC				TDA1519CTH	G1093778		1-	B	f3
Q 1053	TRANSISTOR				2SC4617 TL R	G3346178R		1-	B	g3
Q 1054	TRANSISTOR				DTC144EE TL	G3070075		1-	B	f3
Q 1055	TRANSISTOR				2SC4617 TL R	G3346178R		1-	B	b6
Q 1056	TRANSISTOR				UMG2N TR	G3070088		1-	B	c6
Q 1057	TRANSISTOR				DTC144EE TL	G3070075		1-	B	c6
Q 1058	IC				CD4053BPWR	G1093864		1-	B	e4
Q 1058	IC				SN74LV4053APWR	G1093870		8-	B	e4
Q 1059	IC				CD74HCT4053PWR	G1094273		1-	A	C4
Q 1059	IC				SN74LV4053APWR	G1093870		8-	A	C4
Q 1060	TRANSISTOR				DTC144EE TL	G3070075		1-	B	e5
Q 1100	IC				LM2904PWR	G1094010		1-	A	E5

TX-MAIN Unit

Parts List

REF	DESCRIPTION	VALUE	V/W	TOL.	MFR'S DESIG	YAESU P/N	VERS.	LOT	SIDE	LAY ADR
Q 1102	IC				LM2904PWR	G1094010		1-	B	d6
Q 1105	IC				LM2902PWR	G1094009		1-	B	e4
Q 1106	IC				LM2902PWR	G1094009		1-	B	d4
Q 1109	IC				LM2902PWR	G1094009		1-	A	D6
Q 1110	IC				LM2902PWR	G1094009		1-	B	c5
Q 1120	IC				LM2904PWR	G1094010		1-	B	b5
Q 1122	IC				LM2902PWR	G1094009		1-	B	e5
Q 1142	IC				LM2902PWR	G1094009		1-	B	f5
Q 1501	TRANSISTOR				DTC143EE TL	G3070114		1-	B	b3
Q 1502	TRANSISTOR				DTC143EE TL	G3070114		1-	B	b3
Q 1503	TRANSISTOR				DTC143EE TL	G3070114		1-	B	c3
Q 1504	FET				RD70HUF2	G3090157		1-	A	D2
Q 1505	FET				RD07MVS1-T12	G3070320		1-	A	C3
Q 1506	FET				RQA0004PXDQS	G3070391		1-	A	C4
Q 1507	TRANSISTOR				2SC5585-TL	G3355858		1-	A	A1
Q 1508	TRANSISTOR				UMD5N TR	G3070343		1-	B	c3
Q 1509	TRANSISTOR				EMD30(T2R)	G3070427		1-	B	d4
Q 1510	TRANSISTOR				EMD30(T2R)	G3070427		1-	B	d4
Q 1511	TRANSISTOR				2SC5006-T1-A/YFB	G3350068		1-	A	G5
Q 1512	IC				LM2904PWR	G1094010		1-	B	c3
Q 1513	TRANSISTOR				2SC5006-T1-A/YFB	G3350068		1-	A	G5
Q 1514	TRANSISTOR				2SC5006-T1-A/YFB	G3350068		1-	B	a5
Q 1515	TRANSISTOR				2SC5006-T1-A/YFB	G3350068		1-	B	a5
Q 1516	TRANSISTOR				2SC5006-T1-A/YFB	G3350068		1-	A	F5
Q 1517	TRANSISTOR				2SC5006-T1-A/YFB	G3350068		1-	B	a5
Q 1518	TRANSISTOR				2SC5006-T1-A/YFB	G3350068		1-	B	a5
Q 1519	IC				MB15A01PFV1-G-BND-EFE1	G1092545		1-	A	F6
Q 1520	TRANSISTOR				2SA1774 TL R	G3117748R		1-	A	G6
Q 1521	TRANSISTOR				2SC4617 TL R	G3346178R		1-	A	F6
Q 1522	TRANSISTOR				2SC5006-T1-A/YFB	G3350068		1-	A	D4
Q 1523	TRANSISTOR				2SC5006-T1-A/YFB	G3350068		1-	A	D4
Q 1524	TRANSISTOR				2SC5006-T1-A/YFB	G3350068		1-	B	c4
Q 1525	TRANSISTOR				2SC5006-T1-A/YFB	G3350068		1-	B	c4
Q 1526	TRANSISTOR				2SC5006-T1-A/YFB	G3350068		1-	A	D4
Q 1527	TRANSISTOR				2SC5006-T1-A/YFB	G3350068		1-	B	d4
Q 1528	TRANSISTOR				2SC5006-T1-A/YFB	G3350068		1-	B	d4
Q 1529	TRANSISTOR				DTC144EE TL	G3070075		1-	A	D4
Q 1530	TRANSISTOR				DTC144EE TL	G3070075		1-	A	D4
Q 1531	IC				MB15A01PFV1-G-BND-EFE1	G1092545		1-	A	D5
Q 1532	TRANSISTOR				2SA1774 TL R	G3117748R		1-	A	D5
Q 1533	TRANSISTOR				2SC4617 TL R	G3346178R		1-	A	D4
Q 1535	IC				CMX589AD5	G1094597		1-	B	f5
Q 1536	IC				CD4053BPWR	G1093864		1-	B	f5
Q 1536	IC				SN74LV4053APWR	G1093870		8-	B	f5
Q 1537	IC				CMX865AE4	G1094617		1-	B	e5
Q 1538	TRANSISTOR				2SC4617 TL R	G3346178R		1-	A	B3
Q 1539	IC				R2A20178NP	G1094776		1-	A	C4
Q 1540	TRANSISTOR				DTC144EE TL	G3070075		1-	A	F5
Q 1541	TRANSISTOR				UMA8N TR	G3070270		1-	A	F5
Q 1542	TRANSISTOR				DTC144EE TL	G3070075		1-	A	F5
Q 1543	TRANSISTOR				DTC144EE TL	G3070075		1-	A	C5
Q 1544	TRANSISTOR				UMA8N TR	G3070270		1-	A	C4
Q 1545	TRANSISTOR				UMD5N TR	G3070343		1-	A	F5
Q 1546	TRANSISTOR				UMD5N TR	G3070343		1-	A	D5
Q 1547	TRANSISTOR				DTC144EE TL	G3070075		1-	A	C5
Q 1548	TRANSISTOR				UMA8N TR	G3070270		1-	A	F5
Q 1549	TRANSISTOR				UMA8N TR	G3070270		1-	A	F5
Q 1550	TRANSISTOR				2SC4617 TL R	G3346178R		1-	B	b5
Q 1551	TRANSISTOR				2SC4617 TL R	G3346178R		1-	A	D5
Q 1552	IC				BU2090FS-E2	G1092187		1-	A	E5
Q 1553	TRANSISTOR				UMA8N TR	G3070270		1-	A	F5
Q 1554	TRANSISTOR				UMA8N TR	G3070270		1-	A	F5
Q 1555	TRANSISTOR				UMA8N TR	G3070270		1-	A	F5
Q 1556	IC				S-35190A-T8T1G	G1094356		1-	B	f6
Q 1557	IC				NJM2370U33-TE1	G1094564		1-	B	g4
Q 1558	TRANSISTOR				2SC4617 TL R	G3346178R		1-	B	g5
Q 1559	IC				S-80835CNMC-B8U-T2-G	G1093606		1-	B	g4
Q 1560	IC				NJM2370U33-TE1	G1094564		1-	A	E6
Q 1561	IC				TC7W53FU(TE12L_F)	G1094158		1-	B	d6
Q 1563	TRANSISTOR				DTC144EE TL	G3070075		1-	B	e4
Q 1564	IC				BA09CC0FP-BZE2	G1094432		1-	B	e3
Q 1565	IC				NJM2370U33-TE1	G1094564		1-	B	e3
Q 1566	TRANSISTOR				DTC143EE TL	G3070114		1-	A	B3

TX-MAIN Unit

Parts List

REF	DESCRIPTION	VALUE	V/W	TOL.	MFR'S DESIG	YAESU P/N	VERS.	LOT	SIDE	LAY ADR
Q 1567	TRANSISTOR				2SB1301-T2 ZQ/ZP	G3213017Q		1-	A	B2
Q 1568	IC				NJM78L05UA-TE1	G1091325		1-	B	e2
Q 1569	TRANSISTOR				2SC4617 TL R	G3346178R		1-	B	f5
Q 1570	IC				S-24CM01CI-J8T1U4	G1095023		1-	B	f6
Q 1571	IC				R4F24279NVFQU	G1094898		1-	A	A5
Q 1572	TRANSISTOR				2SC5658 T2L Q/R	G3356588		1-	B	f4
Q 1573	TRANSISTOR				2SC5658 T2L Q/R	G3356588		1-	B	f4
Q 1574	IC				TC7S66FU(TE85R.F)	G1092116		1-	A	A1
Q 1575	IC				TC7S66FU(TE85R.F)	G1092116		1-	A	A2
Q 1576	TRANSISTOR				EMD12 T2R	G3070341		1-	A	A4
Q 1577	TRANSISTOR				2SA2029 T2L Q/R	G3120298		1-	B	e5
Q 1578	TRANSISTOR				DTC144EM T2L	G3070309		1-	A	B4
Q 1579	TRANSISTOR				EMD12 T2R	G3070341		1-	B	e5
Q 1580	IC				NJM2831F03-TE1	G1094902		1-	B	c5
Q 1581	TRANSISTOR				DTA144EE TL	G3070074		1-	A	A1
Q 1582	TRANSISTOR				DTC144EE TL	G3070075		1-	B	g3
Q 1583	TRANSISTOR				DTC143EE TL	G3070114		1-	A	F3
Q 1584	IC				CP2102-GMR	G1094310		1-	B	c6
Q 1585	IC				TC7W53FU(TE12L_F)	G1094158		1-	B	e6
Q 1586	IC				TC7W53FU(TE12L_F)	G1094158		1-	B	f6
Q 1587	IC				TC7S66FU(TE85R.F)	G1092116		1-	B	d6
Q 1588	TRANSISTOR				DTC144EM T2L	G3070309		1-	B	d6
Q 1589	TRANSISTOR				DTA144EM T2L	G3070310		1-	B	d6
Q 1590	TRANSISTOR				2SC4617 TL R	G3346178R		1-	A	D6
Q 1903	TRANSISTOR				DTC144EE TL	G3070075		1-	A	A3
Q 1904	TRANSISTOR				DTC144EE TL	G3070075		1-	A	A3
Q 1905	TRANSISTOR				DTC144EE TL	G3070075		1-	A	B3
Q 1906	TRANSISTOR				DTC144EE TL	G3070075		1-	A	C4
Q 1907	TRANSISTOR				DTC144EE TL	G3070075		1-	A	E5
R 1001	CHIP RES.	33k	1/16W	5%	RMC1/16S 333JTH	J24189043		1-	B	a3
R 1002	CHIP RES.	27	1/16W	5%	RMC1/16S 270JTH	J24189006		1-	B	a3
R 1004	CHIP RES.	10	1/16W	5%	RMC1/16S 100JTH	J24189001		1-	B	b3
R 1006	CHIP RES.	100	1/16W	5%	RMC1/16S 101JTH	J24189013		1-	B	b4
R 1007	CHIP RES.	100k	1/16W	5%	RMC1/16S 104JTH	J24189049		1-	B	b4
R 1008	CHIP RES.	100k	1/16W	5%	RMC1/16S 104JTH	J24189049		1-	B	b4
R 1009	CHIP RES.	100k	1/16W	5%	RMC1/16S 104JTH	J24189049		1-	B	b4
R 1010	CHIP RES.	220k	1/16W	5%	RMC1/16S 224JTH	J24189053		1-	B	b4
R 1011	CHIP RES.	220k	1/16W	5%	RMC1/16S 224JTH	J24189053		1-	B	b4
R 1012	CHIP RES.	33k	1/16W	5%	RMC1/16S 333JTH	J24189043		1-	B	b4
R 1013	CHIP RES.	47k	1/16W	5%	RMC1/16S 473JTH	J24189045		1-	B	b4
R 1014	CHIP RES.	150	1/16W	5%	RMC1/16S 151JTH	J24189015		1-	B	c4
R 1015	CHIP RES.	4.7k	1/16W	5%	RMC1/16S 472JTH	J24189033		1-	B	b4
R 1016	CHIP RES.	47k	1/16W	5%	RMC1/16S 473JTH	J24189045		1-	B	b3
R 1017	CHIP RES.	100	1/16W	5%	RMC1/16S 101JTH	J24189013		1-	B	b4
R 1018	CHIP RES.	1M	1/16W	5%	RMC1/16S 105JTH	J24189061		1-	B	b4
R 1019	CHIP RES.	1k	1/16W	5%	RMC1/16S 102JTH	J24189025		1-	B	b3
R 1020	CHIP RES.	100	1/16W	5%	RMC1/16S 101JTH	J24189013		1-	B	b4
R 1021	CHIP RES.	1.5k	1/16W	5%	RMC1/16S 152JTH	J24189027		1-	A	E4
R 1022	CHIP RES.	180	1/16W	5%	RMC1/16S 181JTH	J24189016		1-	B	c4
R 1023	CHIP RES.	4.7k	1/16W	5%	RMC1/16S 472JTH	J24189033		1-	B	a2
R 1024	CHIP RES.	100k	1/16W	5%	RMC1/16S 104JTH	J24189049		1-	B	a3
R 1025	CHIP RES.	100k	1/16W	5%	RMC1/16S 104JTH	J24189049		1-	B	a3
R 1026	CHIP RES.	220k	1/16W	5%	RMC1/16S 224JTH	J24189053		1-	B	a3
R 1027	CHIP RES.	27	1/16W	5%	RMC1/16S 270JTH	J24189006		1-	B	a3
R 1029	CHIP RES.	10	1/16W	5%	RMC1/16S 100JTH	J24189001		1-	B	a4
R 1031	CHIP RES.	100	1/16W	5%	RMC1/16S 101JTH	J24189013		1-	B	a4
R 1032	CHIP RES.	100k	1/16W	5%	RMC1/16S 104JTH	J24189049		1-	B	a4
R 1033	CHIP RES.	100k	1/16W	5%	RMC1/16S 104JTH	J24189049		1-	B	a4
R 1034	CHIP RES.	100k	1/16W	5%	RMC1/16S 104JTH	J24189049		1-	B	a4
R 1035	CHIP RES.	220k	1/16W	5%	RMC1/16S 224JTH	J24189053		1-	B	a5
R 1036	CHIP RES.	220k	1/16W	5%	RMC1/16S 224JTH	J24189053		1-	A	G5
R 1037	CHIP RES.	33k	1/16W	5%	RMC1/16S 333JTH	J24189043		1-	B	a5
R 1038	CHIP RES.	47k	1/16W	5%	RMC1/16S 473JTH	J24189045		1-	B	a5
R 1039	CHIP RES.	150	1/16W	5%	RMC1/16S 151JTH	J24189015		1-	B	a5
R 1040	CHIP RES.	100k	1/16W	5%	RMC1/16S 104JTH	J24189049		1-	B	a4
R 1041	CHIP RES.	4.7k	1/16W	5%	RMC1/16S 472JTH	J24189033		1-	B	a4
R 1042	CHIP RES.	1M	1/16W	5%	RMC1/16S 105JTH	J24189061		1-	B	a5
R 1043	CHIP RES.	47k	1/16W	5%	RMC1/16S 473JTH	J24189045		1-	B	a4
R 1044	CHIP RES.	100	1/16W	5%	RMC1/16S 101JTH	J24189013		1-	B	a4
R 1045	CHIP RES.	2.2k	1/16W	5%	RMC1/16S 222JTH	J24189029		1-	B	a5
R 1046	CHIP RES.	180	1/16W	5%	RMC1/16S 181JTH	J24189016		1-	B	a5
R 1047	CHIP RES.	100	1/16W	5%	RMC1/16S 101JTH	J24189013		1-	A	G4
R 1048	CHIP RES.	1.8k	1/16W	5%	RMC1/16S 182JTH	J24189028		1-	A	G5

TX-MAIN Unit

Parts List

REF	DESCRIPTION	VALUE	V/W	TOL.	MFR'S DESIG	YAESU P/N	VERS.	LOT	SIDE	LAY ADR
R 1049	CHIP RES.	82k	1/16W	5%	RMC1/16S 823JTH	J24189048		1-	B	a4
R 1050	CHIP RES.	10k	1/16W	5%	RMC1/16S 103JTH	J24189037		1-	B	a4
R 1051	CHIP RES.	22	1/16W	5%	RMC1/16S 220JTH	J24189005		1-	B	a4
R 1052	CHIP RES.	47	1/16W	5%	RMC1/16S 470JTH	J24189009		1-	B	b4
R 1053	CHIP RES.	4.7k	1/16W	5%	RMC1/16S 472JTH	J24189033		1-	B	b4
R 1054	CHIP RES.	100	1/16W	5%	RMC1/16S 101JTH	J24189013		1-	B	b4
R 1055	CHIP RES.	220k	1/16W	5%	RMC1/16S 224JTH	J24189053		1-	B	b4
R 1056	CHIP RES.	220k	1/16W	5%	RMC1/16S 224JTH	J24189053		1-	B	b4
R 1057	CHIP RES.	220k	1/16W	5%	RMC1/16S 224JTH	J24189053		1-	B	b4
R 1058	CHIP RES.	15k	1/16W	5%	RMC1/16S 153JTH	J24189039		1-	B	c4
R 1059	CHIP RES.	47k	1/16W	5%	RMC1/16S 473JTH	J24189045		1-	B	c4
R 1060	CHIP RES.	120k	1/16W	5%	RMC1/16S 124JTH	J24189050		1-	B	b4
R 1061	CHIP RES.	220k	1/16W	5%	RMC1/16S 224JTH	J24189053		1-	B	b4
R 1062	CHIP RES.	150	1/16W	5%	RMC1/16S 151JTH	J24189015		1-	B	c4
R 1063	CHIP RES.	1.8k	1/16W	5%	RMC1/16S 182JTH	J24189028		1-	A	E4
R 1064	CHIP RES.	100k	1/16W	5%	RMC1/16S 104JTH	J24189049		1-	B	a4
R 1065	CHIP RES.	47	1/16W	5%	RMC1/16S 470JTH	J24189009		1-	B	a4
R 1066	CHIP RES.	4.7k	1/16W	5%	RMC1/16S 472JTH	J24189033		1-	B	a3
R 1067	CHIP RES.	22	1/16W	5%	RMC1/16S 220JTH	J24189005		1-	B	a4
R 1068	CHIP RES.	4.7k	1/16W	5%	RMC1/16S 472JTH	J24189033		1-	B	a4
R 1069	CHIP RES.	100	1/16W	5%	RMC1/16S 101JTH	J24189013		1-	A	F4
R 1070	CHIP RES.	220k	1/16W	5%	RMC1/16S 224JTH	J24189053		1-	B	a4
R 1071	CHIP RES.	47k	1/16W	5%	RMC1/16S 473JTH	J24189045		1-	B	a5
R 1072	CHIP RES.	220k	1/16W	5%	RMC1/16S 224JTH	J24189053		1-	B	a4
R 1073	CHIP RES.	220k	1/16W	5%	RMC1/16S 224JTH	J24189053		1-	B	a4
R 1074	CHIP RES.	15k	1/16W	5%	RMC1/16S 153JTH	J24189039		1-	B	a5
R 1075	CHIP RES.	120k	1/16W	5%	RMC1/16S 124JTH	J24189050		1-	B	a4
R 1076	CHIP RES.	220k	1/16W	5%	RMC1/16S 224JTH	J24189053		1-	B	a4
R 1077	CHIP RES.	150	1/16W	5%	RMC1/16S 151JTH	J24189015		1-	B	a5
R 1078	CHIP RES.	1.8k	1/16W	5%	RMC1/16S 182JTH	J24189028		1-	A	F4
R 1079	CHIP RES.	100	1/16W	5%	RMC1/16S 101JTH	J24189013		1-	B	a2
R 1080	CHIP RES.	470k	1/16W	5%	RMC1/16S 474JTH	J24189057		1-	A	F4
R 1081	CHIP RES.	100k	1/16W	5%	RMC1/16S 104JTH	J24189049		1-	A	F4
R 1082	CHIP RES.	47k	1/16W	5%	RMC1/16S 473JTH	J24189045		1-	A	F4
R 1083	CHIP RES.	47	1/16W	5%	RMC1/16S 470JTH	J24189009		1-	A	F4
R 1084	CHIP RES.	47	1/16W	5%	RMC1/16S 470JTH	J24189009		1-	A	F4
R 1085	CHIP RES.	470	1/16W	5%	RMC1/16S 471JTH	J24189021		1-	A	E4
R 1086	CHIP RES.	100	1/16W	5%	RMC1/16S 101JTH	J24189013		1-	A	E4
R 1087	CHIP RES.	1M	1/16W	5%	RMC1/16S 105JTH	J24189061		1-	A	E4
R 1088	CHIP RES.	470	1/16W	5%	RMC1/16S 471JTH	J24189021		1-	A	E4
R 1089	CHIP RES.	6.8k	1/16W	5%	RMC1/16S 682JTH	J24189035		1-	A	E4
R 1090	CHIP RES.	47k	1/16W	5%	RMC1/16S 473JTH	J24189045		1-	A	F4
R 1091	CHIP RES.	100k	1/16W	5%	RMC1/16S 104JTH	J24189049		1-	A	F4
R 1092	CHIP RES.	47	1/16W	5%	RMC1/16S 470JTH	J24189009		1-	A	F4
R 1093	CHIP RES.	47	1/16W	5%	RMC1/16S 470JTH	J24189009		1-	A	F4
R 1094	CHIP RES.	470	1/16W	5%	RMC1/16S 471JTH	J24189021		1-	A	F4
R 1095	CHIP RES.	100	1/16W	5%	RMC1/16S 101JTH	J24189013		1-	A	F4
R 1096	CHIP RES.	1M	1/16W	5%	RMC1/16S 105JTH	J24189061		1-	A	F4
R 1097	CHIP RES.	470	1/16W	5%	RMC1/16S 471JTH	J24189021		1-	A	F5
R 1098	CHIP RES.	6.8k	1/16W	5%	RMC1/16S 682JTH	J24189035		1-	A	F4
R 1099	CHIP RES.	100	1/16W	5%	RMC1/16S 101JTH	J24189013		1-	B	a2
R 1100	CHIP RES.	4.7k	1/16W	5%	RMC1/16S 472JTH	J24189033		1-	B	a2
R 1101	CHIP RES.	330k	1/16W	5%	RMC1/16S 334JTH	J24189055		1-	B	a2
R 1102	CHIP RES.	100	1/16W	5%	RMC1/16S 101JTH	J24189013		1-	B	a3
R 1103	CHIP RES.	68	1/16W	5%	RMC1/16S 680JTH	J24189011		1-	B	a2
R 1104	CHIP RES.	0	1/16W	5%	RMC1/16S JPTH	J24189070		1-	B	a3
R 1105	CHIP RES.	470k	1/16W	5%	RMC1/16S 474JTH	J24189057		1-	B	a3
R 1106	CHIP RES.	1k	1/16W	5%	RMC1/16S 102JTH	J24189025		1-	A	F4
R 1107	CHIP RES.	820k	1/16W	5%	RMC1/16S 824JTH	J24189060		1-	A	G3
R 1108	CHIP RES.	100	1/16W	5%	RMC1/16S 101JTH	J24189013		1-	A	E4
R 1109	CHIP RES.	47k	1/16W	5%	RMC1/16S 473JTH	J24189045		1-	A	E4
R 1110	CHIP RES.	1k	1/16W	5%	RMC1/16S 102JTH	J24189025		1-	A	E4
R 1111	CHIP RES.	100k	1/16W	5%	RMC1/16S 104JTH	J24189049		1-	A	E4
R 1112	CHIP RES.	100k	1/16W	5%	RMC1/16S 104JTH	J24189049		1-	A	E4
R 1113	CHIP RES.	100k	1/16W	5%	RMC1/16S 104JTH	J24189049		1-	A	E4
R 1114	CHIP RES.	820k	1/16W	5%	RMC1/16S 824JTH	J24189060		1-	A	E4
R 1115	CHIP RES.	100	1/16W	5%	RMC1/16S 101JTH	J24189013		1-	A	E4
R 1116	CHIP RES.	330	1/16W	5%	RMC1/16S 331JTH	J24189019		1-	A	E4
R 1117	CHIP RES.	0	1/16W	5%	RMC1/16S JPTH	J24189070		1-	A	G3
R 1118	CHIP RES.	47	1/16W	5%	RMC1/16S 470JTH	J24189009		1-	A	G3
R 1119	CHIP RES.	1k	1/16W	5%	RMC1/16S 102JTH	J24189025		1-	A	G4
R 1120	CHIP RES.	100	1/16W	5%	RMC1/16S 101JTH	J24189013		1-	A	G4
R 1121	CHIP RES.	100k	1/16W	5%	RMC1/16S 104JTH	J24189049		1-	A	F4

TX-MAIN Unit

Parts List

REF	DESCRIPTION	VALUE	V/W	TOL.	MFR'S DESIG	YAESU P/N	VERS.	LOT	SIDE	LAY ADR
R 1122	CHIP RES.	100k	1/16W	5%	RMC1/16S 104JTH	J24189049		1-	A	F4
R 1123	CHIP RES.	47k	1/16W	5%	RMC1/16S 473JTH	J24189045		1-	A	G4
R 1124	CHIP RES.	100k	1/16W	5%	RMC1/16S 104JTH	J24189049		1-	A	F5
R 1125	CHIP RES.	820k	1/16W	5%	RMC1/16S 824JTH	J24189060		1-	A	G4
R 1126	CHIP RES.	680	1/16W	5%	RMC1/16S 681JTH	J24189023		1-	A	G4
R 1127	CHIP RES.	470	1/16W	5%	RMC1/16S 471JTH	J24189021		1-	A	G5
R 1128	CHIP RES.	22	1/16W	5%	RMC1/16S 220JTH	J24189005		1-	A	F5
R 1129	CHIP RES.	47k	1/16W	5%	RMC1/16S 473JTH	J24189045		1-	A	F4
R 1130	CHIP RES.	1k	1/16W	5%	RMC1/16S 102JTH	J24189025		1-	B	b4
R 1131	CHIP RES.	1k	1/16W	5%	RMC1/16S 102JTH	J24189025		1-	B	b4
R 1132	CHIP RES.	100k	1/16W	5%	RMC1/16S 104JTH	J24189049		1-	A	E6
R 1133	CHIP RES.	0	1/16W	5%	RMC1/16S JPTH	J24189070		1-	B	b6
R 1134	CHIP RES.	0	1/16W	5%	RMC1/16S JPTH	J24189070		1-	A	E6
R 1135	CHIP RES.	0	1/16W	5%	RMC1/16S JPTH	J24189070		1-	A	E6
R 1136	CHIP RES.	0	1/16W	5%	RMC1/16S JPTH	J24189070		1-	A	E6
R 1137	CHIP RES.	0	1/16W	5%	RMC1/16S JPTH	J24189070		1-	A	E6
R 1138	CHIP RES.	100k	1/16W	5%	RMC1/16S 104JTH	J24189049		1-	A	E6
R 1139	CHIP RES.	100k	1/16W	5%	RMC1/16S 104JTH	J24189049		1-	A	E6
R 1140	CHIP RES.	100k	1/16W	5%	RMC1/16S 104JTH	J24189049		1-	A	E6
R 1141	CHIP RES.	100k	1/16W	5%	RMC1/16S 104JTH	J24189049		1-	B	b6
R 1143	CHIP RES.	0	1/16W	5%	RMC1/16S JPTH	J24189070		1-	B	b6
R 1144	CHIP RES.	390	1/16W	5%	RMC1/16S 391JTH	J24189020		1-	A	C6
R 1145	CHIP RES.	390	1/16W	5%	RMC1/16S 391JTH	J24189020		1-	A	C6
R 1146	CHIP RES.	390	1/16W	5%	RMC1/16S 391JTH	J24189020		1-	A	C6
R 1147	CHIP RES.	390	1/16W	5%	RMC1/16S 391JTH	J24189020		1-	A	C6
R 1148	CHIP RES.	390	1/16W	5%	RMC1/16S 391JTH	J24189020		1-	A	C6
R 1149	CHIP RES.	390	1/16W	5%	RMC1/16S 391JTH	J24189020		1-	A	C6
R 1150	CHIP RES.	100k	1/16W	5%	RMC1/16S 104JTH	J24189049		1-	A	E4
R 1151	CHIP RES.	330k	1/16W	5%	RMC1/16S 334JTH	J24189055		1-	A	B6
R 1152	CHIP RES.	10k	1/16W	0.5%	RR0510P-103-D	J24189143		1-	B	b5
R 1154	CHIP RES.	1.8k	1/16W	5%	RMC1/16S 182JTH	J24189028		1-	B	c4
R 1155	CHIP RES.	0	1/16W	5%	RMC1/16S JPTH	J24189070		1-	B	c4
R 1156	CHIP RES.	100	1/16W	5%	RMC1/16S 101JTH	J24189013		1-	B	c4
R 1157	CHIP RES.	560	1/16W	5%	RMC1/16S 561JTH	J24189022		1-	A	D4
R 1158	CHIP RES.	22	1/16W	5%	RMC1/16S 220JTH	J24189005		1-	A	C4
R 1159	CHIP RES.	330k	1/16W	5%	RMC1/16S 334JTH	J24189055		1-	A	D4
R 1160	CHIP RES.	330	1/16W	5%	RMC1/16S 331JTH	J24189019		1-	A	D4
R 1161	CHIP RES.	330	1/16W	5%	RMC1/16S 331JTH	J24189019		1-	B	d4
R 1162	CHIP RES.	100	1/16W	5%	RMC1/16S 101JTH	J24189013		1-	B	d4
R 1163	CHIP RES.	10k	1/16W	0.5%	RR0510P-103-D	J24189143		1-	A	E4
R 1165	CHIP RES.	100	1/16W	5%	RMC1/16S 101JTH	J24189013		1-	A	C4
R 1167	CHIP RES.	100k	1/16W	5%	RMC1/16S 104JTH	J24189049		1-	A	C4
R 1168	CHIP RES.	1M	1/16W	5%	RMC1/16S 105JTH	J24189061		1-	B	d5
R 1169	CHIP RES.	100k	1/16W	5%	RMC1/16S 104JTH	J24189049		1-	B	d5
R 1170	CHIP RES.	2.2k	1/16W	5%	RMC1/16S 222JTH	J24189029		1-	B	d5
R 1171	CHIP RES.	1k	1/16W	5%	RMC1/16S 102JTH	J24189025		1-	B	d5
R 1172	CHIP RES.	100	1/16W	5%	RMC1/16S 101JTH	J24189013		1-	B	d5
R 1173	CHIP RES.	22k	1/16W	5%	RMC1/16S 223JTH	J24189041		1-	B	d5
R 1174	CHIP RES.	6.8k	1/16W	5%	RMC1/16S 682JTH	J24189035		1-	B	d5
R 1175	CHIP RES.	150k	1/16W	5%	RMC1/16S 154JTH	J24189051		1-	B	d5
R 1176	CHIP RES.	4.7k	1/16W	5%	RMC1/16S 472JTH	J24189033		1-	A	C5
R 1177	CHIP RES.	150k	1/16W	5%	RMC1/16S 154JTH	J24189051		1-	A	C5
R 1178	CHIP RES.	2.2k	1/16W	5%	RMC1/16S 222JTH	J24189029		1-	A	C5
R 1179	CHIP RES.	100	1/16W	5%	RMC1/16S 101JTH	J24189013		1-	B	d5
R 1181	CHIP RES.	4.7k	1/16W	5%	RMC1/16S 472JTH	J24189033		1-	A	C5
R 1182	CHIP RES.	220	1/16W	5%	RMC1/16S 221JTH	J24189017		1-	B	d5
R 1183	CHIP RES.	4.7k	1/16W	5%	RMC1/16S 472JTH	J24189033		1-	B	d5
R 1184	CHIP RES.	22k	1/16W	5%	RMC1/16S 223JTH	J24189041		1-	B	d5
R 1185	CHIP RES.	22k	1/16W	5%	RMC1/16S 223JTH	J24189041		1-	B	d5
R 1186	CHIP RES.	22k	1/16W	5%	RMC1/16S 223JTH	J24189041		1-	B	d5
R 1187	CHIP RES.	22k	1/16W	5%	RMC1/16S 223JTH	J24189041		1-	B	d5
R 1188	CHIP RES.	22k	1/16W	5%	RMC1/16S 223JTH	J24189041		1-	B	d5
R 1189	CHIP RES.	22k	1/16W	5%	RMC1/16S 223JTH	J24189041		1-	B	d5
R 1192	CHIP RES.	1.8k	1/16W	5%	RMC1/16S 182JTH	J24189028		1-	A	C5
R 1193	CHIP RES.	47	1/16W	5%	RMC1/16S 470JTH	J24189009		1-	A	C5
R 1194	CHIP RES.	1.8k	1/16W	5%	RMC1/16S 182JTH	J24189028		1-	B	b5
R 1195	CHIP RES.	100	1/16W	5%	RMC1/16S 101JTH	J24189013		1-	A	F5
R 1196	CHIP RES.	100	1/16W	5%	RMC1/16S 101JTH	J24189013		1-	B	b5
R 1197	CHIP RES.	560	1/16W	5%	RMC1/16S 561JTH	J24189022		1-	A	E4
R 1198	CHIP RES.	330k	1/16W	5%	RMC1/16S 334JTH	J24189055		1-	A	E4
R 1199	CHIP RES.	22	1/16W	5%	RMC1/16S 220JTH	J24189005		1-	B	b5
R 1200	CHIP RES.	330	1/16W	5%	RMC1/16S 331JTH	J24189019		1-	A	F5
R 1201	CHIP RES.	330	1/16W	5%	RMC1/16S 331JTH	J24189019		1-	B	b5

TX-MAIN Unit

Parts List

REF	DESCRIPTION	VALUE	V/W	TOL.	MFR'S DESIG	YAESU P/N	VERS.	LOT	SIDE	LAY ADR
R 1202	CHIP RES.	100	1/16W	5%	RMC1/16S 101JTH	J24189013		1-	B	b5
R 1203	CHIP RES.	100	1/16W	5%	RMC1/16S 101JTH	J24189013		1-	B	b5
R 1206	CHIP RES.	100k	1/16W	5%	RMC1/16S 104JTH	J24189049		1-	A	E5
R 1207	CHIP RES.	1M	1/16W	5%	RMC1/16S 105JTH	J24189061		1-	B	a6
R 1208	CHIP RES.	100k	1/16W	5%	RMC1/16S 104JTH	J24189049		1-	B	b6
R 1209	CHIP RES.	2.2k	1/16W	5%	RMC1/16S 222JTH	J24189029		1-	B	b6
R 1210	CHIP RES.	1k	1/16W	5%	RMC1/16S 102JTH	J24189025		1-	B	b6
R 1211	CHIP RES.	220	1/16W	5%	RMC1/16S 221JTH	J24189017		1-	B	b5
R 1212	CHIP RES.	100	1/16W	5%	RMC1/16S 101JTH	J24189013		1-	B	b5
R 1213	CHIP RES.	22k	1/16W	5%	RMC1/16S 223JTH	J24189041		1-	B	b6
R 1214	CHIP RES.	6.8k	1/16W	5%	RMC1/16S 682JTH	J24189035		1-	B	b6
R 1215	CHIP RES.	150k	1/16W	5%	RMC1/16S 154JTH	J24189051		1-	B	b6
R 1216	CHIP RES.	0	1/16W	5%	RMC1/16S JPTH	J24189070		1-	B	b6
R 1217	CHIP RES.	150k	1/16W	5%	RMC1/16S 154JTH	J24189051		1-	B	b6
R 1218	CHIP RES.	100k	1/16W	5%	RMC1/16S 104JTH	J24189049		1-	B	b5
R 1219	CHIP RES.	2.2k	1/16W	5%	RMC1/16S 222JTH	J24189029		1-	B	b6
R 1221	CHIP RES.	4.7k	1/16W	5%	RMC1/16S 472JTH	J24189033		1-	B	b6
R 1222	CHIP RES.	4.7k	1/16W	5%	RMC1/16S 472JTH	J24189033		1-	B	b6
R 1223	CHIP RES.	100	1/16W	5%	RMC1/16S 101JTH	J24189013		1-	B	b6
R 1224	CHIP RES.	4.7k	1/16W	5%	RMC1/16S 472JTH	J24189033		1-	B	b5
R 1225	CHIP RES.	22k	1/16W	5%	RMC1/16S 223JTH	J24189041		1-	B	b5
R 1226	CHIP RES.	22k	1/16W	5%	RMC1/16S 223JTH	J24189041		1-	B	b5
R 1227	CHIP RES.	22k	1/16W	5%	RMC1/16S 223JTH	J24189041		1-	B	b5
R 1228	CHIP RES.	22k	1/16W	5%	RMC1/16S 223JTH	J24189041		1-	A	F5
R 1229	CHIP RES.	22k	1/16W	5%	RMC1/16S 223JTH	J24189041		1-	B	b5
R 1230	CHIP RES.	22k	1/16W	5%	RMC1/16S 223JTH	J24189041		1-	A	E5
R 1233	CHIP RES.	1.8k	1/16W	5%	RMC1/16S 182JTH	J24189028		1-	A	F6
R 1234	CHIP RES.	47	1/16W	5%	RMC1/16S 470JTH	J24189009		1-	A	E6
R 1235	CHIP RES.	150k	1/16W	0.5%	MCR01MZPD1503	J24189328		1-	B	b5
R 1236	CHIP RES.	10k	1/16W	5%	RMC1/16S 103JTH	J24189037		1-	B	b5
R 1237	CHIP RES.	150k	1/16W	0.5%	MCR01MZPD1503	J24189328		1-	B	c4
R 1238	CHIP RES.	100k	1/16W	0.5%	RR0510R-104-D	J24189167		1-	B	b5
R 1239	CHIP RES.	10k	1/16W	5%	RMC1/16S 103JTH	J24189037		1-	B	b5
R 1240	CHIP RES.	100k	1/16W	0.5%	RR0510R-104-D	J24189167		1-	B	c5
R 1241	CHIP RES.	100k	1/16W	5%	RMC1/16S 104JTH	J24189049		1-	A	C5
R 1242	CHIP RES.	560	1/16W	5%	RMC1/16S 561JTH	J24189022		1-	A	C5
R 1243	CHIP RES.	3.3k	1/16W	5%	RMC1/16S 332JTH	J24189031		1-	A	C5
R 1244	CHIP RES.	100k	1/16W	5%	RMC1/16S 104JTH	J24189049		1-	A	C5
R 1245	CHIP RES.	3.3k	1/16W	5%	RMC1/16S 332JTH	J24189031		1-	A	C5
R 1246	CHIP RES.	100k	1/16W	5%	RMC1/16S 104JTH	J24189049		1-	B	e5
R 1247	CHIP RES.	390k	1/16W	5%	RMC1/16S 394JTH	J24189056		1-	A	B5
R 1248	CHIP RES.	220k	1/16W	5%	RMC1/16S 224JTH	J24189053		1-	A	B5
R 1249	CHIP RES.	150k	1/16W	5%	RMC1/16S 154JTH	J24189051		1-	A	C5
R 1250	CHIP RES.	8.2k	1/16W	5%	RMC1/16S 822JTH	J24189036		1-	A	C5
R 1251	CHIP RES.	470k	1/16W	5%	RMC1/16S 474JTH	J24189057		1-	A	C5
R 1253	CHIP RES.	330k	1/16W	5%	RMC1/16S 334JTH	J24189055		1-	A	C4
R 1254	CHIP RES.	47k	1/16W	5%	RMC1/16S 473JTH	J24189045		1-	A	C4
R 1255	CHIP RES.	220k	1/16W	5%	RMC1/16S 224JTH	J24189053		1-	B	d4
R 1256	CHIP RES.	22k	1/16W	5%	RMC1/16S 223JTH	J24189041		1-	B	d4
R 1257	CHIP RES.	10k	1/16W	5%	RMC1/16S 103JTH	J24189037		1-	B	d4
R 1258	CHIP RES.	22k	1/16W	5%	RMC1/16S 223JTH	J24189041		1-	B	d4
R 1259	CHIP RES.	6.8k	1/16W	5%	RMC1/16S 682JTH	J24189035		1-	B	d4
R 1260	CHIP RES.	33k	1/16W	5%	RMC1/16S 333JTH	J24189043		1-	B	d4
R 1261	CHIP RES.	47k	1/16W	5%	RMC1/16S 473JTH	J24189045		1-	B	d4
R 1262	CHIP RES.	470k	1/16W	5%	RMC1/16S 474JTH	J24189057		1-	B	e4
R 1263	CHIP RES.	10k	1/16W	5%	RMC1/16S 103JTH	J24189037		1-	B	e4
R 1264	CHIP RES.	33k	1/16W	5%	RMC1/16S 333JTH	J24189043		1-	B	e4
R 1265	CHIP RES.	100k	1/16W	5%	RMC1/16S 104JTH	J24189049		1-	B	d4
R 1266	CHIP RES.	330k	1/16W	5%	RMC1/16S 334JTH	J24189055		1-	B	d4
R 1267	CHIP RES.	10k	1/16W	5%	RMC1/16S 103JTH	J24189037		1-	B	d4
R 1268	CHIP RES.	33k	1/16W	5%	RMC1/16S 333JTH	J24189043		1-	B	d4
R 1269	CHIP RES.	100k	1/16W	5%	RMC1/16S 104JTH	J24189049		1-	B	e4
R 1270	CHIP RES.	33k	1/16W	5%	RMC1/16S 333JTH	J24189043		1-	B	d4
R 1271	CHIP RES.	100k	1/16W	5%	RMC1/16S 104JTH	J24189049		1-	B	e4
R 1272	CHIP RES.	47k	1/16W	5%	RMC1/16S 473JTH	J24189045		1-	B	e4
R 1273	CHIP RES.	47k	1/16W	5%	RMC1/16S 473JTH	J24189045		1-	B	e4
R 1274	CHIP RES.	100k	1/16W	5%	RMC1/16S 104JTH	J24189049		1-	B	e4
R 1275	CHIP RES.	10k	1/16W	5%	RMC1/16S 103JTH	J24189037		1-	B	e4
R 1276	CHIP RES.	15k	1/16W	5%	RMC1/16S 153JTH	J24189039		1-	B	d4
R 1277	CHIP RES.	100k	1/16W	5%	RMC1/16S 104JTH	J24189049		1-	A	C5
R 1278	CHIP RES.	68k	1/16W	5%	RMC1/16S 683JTH	J24189047		1-	B	e4
R 1279	CHIP RES.	390k	1/16W	5%	RMC1/16S 394JTH	J24189056		1-	B	e4
R 1280	CHIP RES.	390k	1/16W	5%	RMC1/16S 394JTH	J24189056		1-	B	e4

TX-MAIN Unit

Parts List

REF	DESCRIPTION	VALUE	V/W	TOL.	MFR'S DESIG	YAESU P/N	VERS.	LOT	SIDE	LAY ADR
R 1281	CHIP RES.	47k	1/16W	5%	RMC1/16S 473JTH	J24189045		1-	B	e4
R 1282	CHIP RES.	390k	1/16W	5%	RMC1/16S 394JTH	J24189056		1-	B	e4
R 1283	CHIP RES.	390k	1/16W	5%	RMC1/16S 394JTH	J24189056		1-	B	e4
R 1284	CHIP RES.	68k	1/16W	5%	RMC1/16S 683JTH	J24189047		1-	B	e4
R 1285	CHIP RES.	68k	1/16W	5%	RMC1/16S 683JTH	J24189047		1-	B	e4
R 1286	CHIP RES.	100k	1/16W	5%	RMC1/16S 104JTH	J24189049		1-	B	e4
R 1287	CHIP RES.	10k	1/16W	5%	RMC1/16S 103JTH	J24189037		1-	B	e4
R 1288	CHIP RES.	10k	1/16W	5%	RMC1/16S 103JTH	J24189037		1-	A	B4
R 1289	CHIP RES.	56k	1/16W	5%	RMC1/16S 563JTH	J24189046		1-	A	A4
R 1290	CHIP RES.	2.2k	1/16W	5%	RMC1/16S 222JTH	J24189029		1-	A	B4
R 1291	CHIP RES.	2.2k	1/16W	5%	RMC1/16S 222JTH	J24189029		1-	A	A4
R 1292	CHIP RES.	100	1/16W	5%	RMC1/16S 101JTH	J24189013		1-	A	B4
R 1293	CHIP RES.	56k	1/16W	5%	RMC1/16S 563JTH	J24189046		1-	A	B3
R 1294	CHIP RES.	100	1/16W	5%	RMC1/16S 101JTH	J24189013		1-	A	B4
R 1295	CHIP RES.	10k	1/16W	5%	RMC1/16S 103JTH	J24189037		1-	B	f4
R 1296	CHIP RES.	10k	1/16W	5%	RMC1/16S 103JTH	J24189037		1-	A	B3
R 1297	CHIP RES.	2.2k	1/16W	5%	RMC1/16S 222JTH	J24189029		1-	A	B3
R 1298	CHIP RES.	10k	1/16W	5%	RMC1/16S 103JTH	J24189037		1-	B	f4
R 1299	CHIP RES.	2.2k	1/16W	5%	RMC1/16S 222JTH	J24189029		1-	A	A3
R 1300	CHIP RES.	4.7k	1/16W	5%	RMC1/16S 472JTH	J24189033		1-	B	e3
R 1301	CHIP RES.	1k	1/16W	5%	RMC1/16S 102JTH	J24189025		1-	B	e3
R 1302	CHIP RES.	1k	1/16W	5%	RMC1/16S 102JTH	J24189025		1-	B	e4
R 1303	CHIP RES.	4.7k	1/16W	5%	RMC1/16S 472JTH	J24189033		1-	B	e3
R 1304	CHIP RES.	15	1/16W	5%	RMC1/16S 150JTH	J24189003		1-	B	g2
R 1305	CHIP RES.	15	1/16W	5%	RMC1/16S 150JTH	J24189003		1-	B	g2
R 1306	CHIP RES.	15	1/16W	5%	RMC1/16S 150JTH	J24189003		1-	B	f2
R 1307	CHIP RES.	15	1/16W	5%	RMC1/16S 150JTH	J24189003		1-	B	g2
R 1308	CHIP RES.	15	1/16W	5%	RMC1/16S 150JTH	J24189003		1-	B	f2
R 1309	CHIP RES.	15	1/16W	5%	RMC1/16S 150JTH	J24189003		1-	B	f2
R 1310	CHIP RES.	15	1/16W	5%	RMC1/16S 150JTH	J24189003		1-	B	f2
R 1311	CHIP RES.	15	1/16W	5%	RMC1/16S 150JTH	J24189003		1-	B	g2
R 1312	CHIP RES.	15	1/16W	5%	RMC1/16S 150JTH	J24189003		1-	B	f2
R 1313	CHIP RES.	15	1/16W	5%	RMC1/16S 150JTH	J24189003		1-	B	g2
R 1314	CHIP RES.	15	1/16W	5%	RMC1/16S 150JTH	J24189003		1-	B	g2
R 1315	CHIP RES.	15	1/16W	5%	RMC1/16S 150JTH	J24189003		1-	B	f2
R 1316	CHIP RES.	15	1/16W	5%	RMC1/16S 150JTH	J24189003		1-	B	g2
R 1317	CHIP RES.	15	1/16W	5%	RMC1/16S 150JTH	J24189003		1-	B	f1
R 1318	CHIP RES.	15	1/16W	5%	RMC1/16S 150JTH	J24189003		1-	B	g2
R 1319	CHIP RES.	15	1/16W	5%	RMC1/16S 150JTH	J24189003		1-	B	f1
R 1320	CHIP RES.	15	1/16W	5%	RMC1/16S 150JTH	J24189003		1-	B	g2
R 1321	CHIP RES.	15	1/16W	5%	RMC1/16S 150JTH	J24189003		1-	B	f1
R 1322	CHIP RES.	15	1/16W	5%	RMC1/16S 150JTH	J24189003		1-	B	g2
R 1323	CHIP RES.	15	1/16W	5%	RMC1/16S 150JTH	J24189003		1-	B	f2
R 1324	CHIP RES.	15	1/16W	5%	RMC1/16S 150JTH	J24189003		1-	B	g2
R 1325	CHIP RES.	15	1/16W	5%	RMC1/16S 150JTH	J24189003		1-	B	f1
R 1326	CHIP RES.	15	1/16W	5%	RMC1/16S 150JTH	J24189003		1-	B	g2
R 1327	CHIP RES.	15	1/16W	5%	RMC1/16S 150JTH	J24189003		1-	B	f1
R 1328	CHIP RES.	15	1/16W	5%	RMC1/16S 150JTH	J24189003		1-	B	g2
R 1329	CHIP RES.	15	1/16W	5%	RMC1/16S 150JTH	J24189003		1-	B	f2
R 1330	CHIP RES.	15	1/16W	5%	RMC1/16S 150JTH	J24189003		1-	B	g2
R 1331	CHIP RES.	15	1/16W	5%	RMC1/16S 150JTH	J24189003		1-	B	f2
R 1332	CHIP RES.	15	1/16W	5%	RMC1/16S 150JTH	J24189003		1-	B	g2
R 1333	CHIP RES.	15	1/16W	5%	RMC1/16S 150JTH	J24189003		1-	B	f2
R 1334	CHIP RES.	15	1/16W	5%	RMC1/16S 150JTH	J24189003		1-	B	g2
R 1335	CHIP RES.	15	1/16W	5%	RMC1/16S 150JTH	J24189003		1-	B	f2
R 1336	CHIP RES.	15	1/16W	5%	RMC1/16S 150JTH	J24189003		1-	B	g2
R 1337	CHIP RES.	10k	1/16W	5%	RMC1/16S 103JTH	J24189037		1-	A	A4
R 1338	CHIP RES.	1k	1/16W	5%	RMC1/16S 102JTH	J24189025		1-	A	A3
R 1339	CHIP RES.	22k	1/16W	5%	RMC1/16S 223JTH	J24189041		1-	A	A4
R 1340	CHIP RES.	22k	1/16W	5%	RMC1/16S 223JTH	J24189041		1-	A	A4
R 1341	CHIP RES.	10k	1/16W	5%	RMC1/16S 103JTH	J24189037		1-	A	A3
R 1342	CHIP RES.	470k	1/16W	5%	RMC1/16S 474JTH	J24189057		1-	A	A4
R 1343	CHIP RES.	470k	1/16W	5%	RMC1/16S 474JTH	J24189057		1-	A	A4
R 1344	CHIP RES.	1M	1/16W	5%	RMC1/16S 105JTH	J24189061		1-	B	f3
R 1345	CHIP RES.	330k	1/16W	5%	RMC1/16S 334JTH	J24189055		1-	A	A4
R 1346	CHIP RES.	330k	1/16W	5%	RMC1/16S 334JTH	J24189055		1-	A	A3
R 1347	CHIP RES.	1k	1/16W	5%	RMC1/16S 102JTH	J24189025		1-	A	A3
R 1348	CHIP RES.	100k	1/16W	5%	RMC1/16S 104JTH	J24189049		1-	B	f3
R 1349	CHIP RES.	330k	1/16W	5%	RMC1/16S 334JTH	J24189055		1-	B	f3
R 1350	CHIP RES.	100	1/16W	5%	RMC1/16S 101JTH	J24189013		1-	A	E5
R 1354	CHIP RES.	220k	1/16W	5%	RMC1/16S 224JTH	J24189053		1-	B	c5
R 1355	CHIP RES.	150k	1/16W	5%	RMC1/16S 154JTH	J24189051		1-	B	c5
R 1356	CHIP RES.	390k	1/16W	5%	RMC1/16S 394JTH	J24189056		1-	A	E5

TX-MAIN Unit

Parts List

REF	DESCRIPTION	VALUE	V/W	TOL.	MFR'S DESIG	YAESU P/N	VERS.	LOT	SIDE	LAY ADR
R 1357	CHIP RES.	4.7k	1/16W	5%	RMC1/16S 472JTH	J24189033		1-	A	E5
R 1358	CHIP RES.	560	1/16W	5%	RMC1/16S 561JTH	J24189022		1-	B	b6
R 1359	CHIP RES.	3.3k	1/16W	5%	RMC1/16S 332JTH	J24189031		1-	B	b6
R 1360	CHIP RES.	100k	1/16W	5%	RMC1/16S 104JTH	J24189049		1-	B	b6
R 1361	CHIP RES.	3.3k	1/16W	5%	RMC1/16S 332JTH	J24189031		1-	B	b6
R 1362	CHIP RES.	100k	1/16W	5%	RMC1/16S 104JTH	J24189049		1-	B	c5
R 1363	CHIP RES.	150k	1/16W	5%	RMC1/16S 154JTH	J24189051		1-	A	E6
R 1364	CHIP RES.	270k	1/16W	5%	RMC1/16S 274JTH	J24189054		1-	B	c6
R 1365	CHIP RES.	390k	1/16W	5%	RMC1/16S 394JTH	J24189056		1-	B	c6
R 1366	CHIP RES.	330k	1/16W	5%	RMC1/16S 334JTH	J24189055		1-	A	E5
R 1367	CHIP RES.	47k	1/16W	5%	RMC1/16S 473JTH	J24189045		1-	A	E5
R 1368	CHIP RES.	220k	1/16W	5%	RMC1/16S 224JTH	J24189053		1-	A	E5
R 1369	CHIP RES.	22k	1/16W	5%	RMC1/16S 223JTH	J24189041		1-	A	E5
R 1370	CHIP RES.	10k	1/16W	5%	RMC1/16S 103JTH	J24189037		1-	A	E5
R 1371	CHIP RES.	6.8k	1/16W	5%	RMC1/16S 682JTH	J24189035		1-	A	E5
R 1372	CHIP RES.	22k	1/16W	5%	RMC1/16S 223JTH	J24189041		1-	A	D5
R 1373	CHIP RES.	470k	1/16W	5%	RMC1/16S 474JTH	J24189057		1-	A	D5
R 1374	CHIP RES.	10k	1/16W	5%	RMC1/16S 103JTH	J24189037		1-	A	D5
R 1375	CHIP RES.	47k	1/16W	5%	RMC1/16S 473JTH	J24189045		1-	A	D6
R 1376	CHIP RES.	47k	1/16W	5%	RMC1/16S 473JTH	J24189045		1-	A	D5
R 1377	CHIP RES.	33k	1/16W	5%	RMC1/16S 333JTH	J24189043		1-	A	D5
R 1378	CHIP RES.	100k	1/16W	5%	RMC1/16S 104JTH	J24189049		1-	B	c6
R 1379	CHIP RES.	8.2k	1/16W	5%	RMC1/16S 822JTH	J24189036		1-	A	E6
R 1380	CHIP RES.	100k	1/16W	5%	RMC1/16S 104JTH	J24189049		1-	A	E6
R 1382	CHIP RES.	470k	1/16W	5%	RMC1/16S 474JTH	J24189057		1-	A	E5
R 1383	CHIP RES.	330k	1/16W	5%	RMC1/16S 334JTH	J24189055		1-	A	D6
R 1384	CHIP RES.	15k	1/16W	5%	RMC1/16S 153JTH	J24189039		1-	B	c6
R 1385	CHIP RES.	33k	1/16W	5%	RMC1/16S 333JTH	J24189043		1-	A	D6
R 1386	CHIP RES.	10k	1/16W	5%	RMC1/16S 103JTH	J24189037		1-	A	D6
R 1387	CHIP RES.	100k	1/16W	5%	RMC1/16S 104JTH	J24189049		1-	A	D6
R 1388	CHIP RES.	33k	1/16W	5%	RMC1/16S 333JTH	J24189043		1-	A	D6
R 1389	CHIP RES.	33k	1/16W	5%	RMC1/16S 333JTH	J24189043		1-	A	D6
R 1390	CHIP RES.	100k	1/16W	5%	RMC1/16S 104JTH	J24189049		1-	A	D6
R 1391	CHIP RES.	47k	1/16W	5%	RMC1/16S 473JTH	J24189045		1-	A	D6
R 1392	CHIP RES.	100k	1/16W	5%	RMC1/16S 104JTH	J24189049		1-	B	c5
R 1393	CHIP RES.	10k	1/16W	5%	RMC1/16S 103JTH	J24189037		1-	B	c5
R 1394	CHIP RES.	68k	1/16W	5%	RMC1/16S 683JTH	J24189047		1-	B	c5
R 1395	CHIP RES.	390k	1/16W	5%	RMC1/16S 394JTH	J24189056		1-	B	c5
R 1396	CHIP RES.	390k	1/16W	5%	RMC1/16S 394JTH	J24189056		1-	B	c6
R 1397	CHIP RES.	47k	1/16W	5%	RMC1/16S 473JTH	J24189045		1-	B	c6
R 1398	CHIP RES.	390k	1/16W	5%	RMC1/16S 394JTH	J24189056		1-	B	c6
R 1399	CHIP RES.	390k	1/16W	5%	RMC1/16S 394JTH	J24189056		1-	B	c6
R 1400	CHIP RES.	68k	1/16W	5%	RMC1/16S 683JTH	J24189047		1-	B	c5
R 1401	CHIP RES.	68k	1/16W	5%	RMC1/16S 683JTH	J24189047		1-	B	c5
R 1402	CHIP RES.	100k	1/16W	5%	RMC1/16S 104JTH	J24189049		1-	B	c5
R 1403	CHIP RES.	10k	1/16W	5%	RMC1/16S 103JTH	J24189037		1-	B	c5
R 1404	CHIP RES.	0	1/16W	5%	RMC1/16S JPTH	J24189070		1-	B	f4
R 1405	CHIP RES.	270k	1/16W	5%	RMC1/16S 274JTH	J24189054		1-	A	C4
R 1406	CHIP RES.	100	1/16W	5%	RMC1/16S 101JTH	J24189013		1-	A	B4
R 1407	CHIP RES.	10k	1/16W	5%	RMC1/16S 103JTH	J24189037		1-	A	C4
R 1408	CHIP RES.	22k	1/16W	5%	RMC1/16S 223JTH	J24189041		1-	A	C4
R 1409	CHIP RES.	12k	1/16W	5%	RMC1/16S 123JTH	J24189038		1-	B	e5
R 1410	CHIP RES.	22k	1/16W	5%	RMC1/16S 223JTH	J24189041		1-	B	e5
R 1411	CHIP RES.	150k	1/16W	5%	RMC1/16S 154JTH	J24189051		1-	B	e4
R 1412	CHIP RES.	220k	1/16W	5%	RMC1/16S 224JTH	J24189053		1-	B	e4
R 1413	CHIP RES.	10k	1/16W	5%	RMC1/16S 103JTH	J24189037		1-	B	e4
R 1414	CHIP RES.	220k	1/16W	5%	RMC1/16S 224JTH	J24189053		1-	B	e4
R 1415	CHIP RES.	270k	1/16W	5%	RMC1/16S 274JTH	J24189054		1-	B	e4
R 1416	CHIP RES.	220k	1/16W	5%	RMC1/16S 224JTH	J24189053		1-	B	e4
R 1417	CHIP RES.	220k	1/16W	5%	RMC1/16S 224JTH	J24189053		1-	B	e4
R 1418	CHIP RES.	3.9k	1/16W	0.5%	RR0510P-392-D	J24189133		1-	B	e5
R 1419	CHIP RES.	22k	1/16W	5%	RMC1/16S 223JTH	J24189041		1-	B	e5
R 1420	CHIP RES.	4.7k	1/16W	0.5%	RR0510P-472-D	J24189135		1-	B	e5
R 1421	CHIP RES.	1M	1/16W	5%	RMC1/16S 105JTH	J24189061		1-	B	e5
R 1422	CHIP RES.	56k	1/16W	0.5%	RR0510R-563-D	J24189161		1-	B	e5
R 1423	CHIP RES.	100k	1/16W	0.5%	RR0510R-104-D	J24189167		1-	B	e5
R 1424	CHIP RES.	18k	1/16W	0.5%	RR0510R-183-D	J24189149		1-	B	e5
R 1425	CHIP RES.	82k	1/16W	0.5%	RR0510R-823-D	J24189165		1-	B	e5
R 1426	CHIP RES.	330k	1/16W	5%	RMC1/16S 334JTH	J24189055		1-	B	e5
R 1427	CHIP RES.	100	1/16W	5%	RMC1/16S 101JTH	J24189013		1-	A	C4
R 1428	CHIP RES.	470k	1/16W	5%	RMC1/16S 474JTH	J24189057		1-	B	e5
R 1437	CHIP RES.	33	1/16W	5%	RMC1/16S 330JTH	J24189007		1-	A	F3
R 1438	CHIP RES.	4.7k	1/16W	5%	RMC1/16S 472JTH	J24189033		1-	B	c3

TX-MAIN Unit

Parts List

REF	DESCRIPTION	VALUE	V/W	TOL.	MFR'S DESIG	YAESU P/N	VERS.	LOT	SIDE	LAY ADR
R 1439	CHIP RES.	4.7k	1/16W	5%	RMC1/16S 472JTH	J24189033		1-	B	c3
R 1440	CHIP RES.	33k	1/16W	5%	RMC1/16S 333JTH	J24189043		1-	B	c3
R 1441	CHIP RES.	220k	1/16W	5%	RMC1/16S 224JTH	J24189053		1-	B	d3
R 1495	CHIP RES.	2.2k	1/16W	5%	RMC1/16S 222JTH	J24189029		1-	B	d6
R 1496	CHIP RES.	220	1/16W	5%	RMC1/16S 221JTH	J24189017		1-	B	d6
R 1497	CHIP RES.	100	1/16W	5%	RMC1/16S 101JTH	J24189013		1-	B	e3
R 1498	CHIP RES.	2.2k	1/16W	5%	RMC1/16S 222JTH	J24189029		1-	B	e2
R 1499	CHIP RES.	2.2k	1/16W	5%	RMC1/16S 222JTH	J24189029		1-	B	e2
R 1501	CHIP RES.	33	1/16W	5%	RMC1/16S 330JTH	J24189007		1-	A	F3
R 1502	CHIP RES.	10k	1/16W	5%	RMC1/16S 103JTH	J24189037		1-	A	E2
R 1503	CHIP RES.	10k	1/16W	5%	RMC1/16S 103JTH	J24189037		1-	A	E2
R 1504	CHIP RES.	10k	1/16W	5%	RMC1/16S 103JTH	J24189037		1-	B	b2
R 1505	CHIP RES.	10k	1/16W	5%	RMC1/16S 103JTH	J24189037		1-	B	b2
R 1506	CHIP RES.	33	1/16W	5%	RMC1/16S 330JTH	J24189007		1-	B	b2
R 1507	CHIP RES.	33	1/16W	5%	RMC1/16S 330JTH	J24189007		1-	A	F3
R 1508	CHIP RES.	10k	1/16W	5%	RMC1/16S 103JTH	J24189037		1-	A	F3
R 1509	CHIP RES.	10k	1/16W	5%	RMC1/16S 103JTH	J24189037		1-	A	F3
R 1510	CHIP RES.	1M	1/16W	5%	RMC1/16S 105JTH	J24189061		1-	B	c3
R 1511	CHIP RES.	10k	1/16W	5%	RMC1/16S 103JTH	J24189037		1-	B	b3
R 1512	CHIP RES.	10k	1/16W	5%	RMC1/16S 103JTH	J24189037		1-	B	b3
R 1513	CHIP RES.	3.3k	1/16W	5%	RMC1/16S 332JTH	J24189031		1-	B	e2
R 1514	CHIP RES.	3.3k	1/16W	5%	RMC1/16S 332JTH	J24189031		1-	B	e2
R 1515	CHIP RES.	3.3k	1/16W	5%	RMC1/16S 332JTH	J24189031		1-	A	B2
R 1516	CHIP RES.	3.3k	1/16W	5%	RMC1/16S 332JTH	J24189031		1-	A	B2
R 1517	CHIP RES.	3.3k	1/16W	5%	RMC1/16S 332JTH	J24189031		1-	B	e2
R 1518	CHIP RES.	3.3k	1/16W	5%	RMC1/16S 332JTH	J24189031		1-	B	e2
R 1519	CHIP RES.	3.3k	1/16W	5%	RMC1/16S 332JTH	J24189031		1-	B	e2
R 1520	CHIP RES.	3.3k	1/16W	5%	RMC1/16S 332JTH	J24189031		1-	B	e2
R 1521	CHIP RES.	3.3k	1/16W	5%	RMC1/16S 332JTH	J24189031		1-	B	e2
R 1522	CHIP RES.	47	1/16W	5%	RMC1/16S 470JTH	J24189009		1-	B	e3
R 1523	CHIP RES.	3.3k	1/16W	5%	RMC1/16S 332JTH	J24189031		1-	B	e2
R 1524	CHIP RES.	3.3k	1/16W	5%	RMC1/16S 332JTH	J24189031		1-	B	e2
R 1525	CHIP RES.	3.3k	1/16W	5%	RMC1/16S 332JTH	J24189031		1-	B	e2
R 1526	CHIP RES.	1k	1/16W	5%	RMC1/16 102JATP	J24185102		1-	A	C2
R 1527	CHIP RES.	1k	1/16W	5%	RMC1/16 102JATP	J24185102		1-	A	B2
R 1528	CHIP RES.	1k	1/16W	5%	RMC1/16 102JATP	J24185102		1-	A	C2
R 1529	CHIP RES.	1k	1/16W	5%	RMC1/16 102JATP	J24185102		1-	A	C2
R 1530	CHIP RES.	1k	1/16W	1%	RMC1/16 102FTP	J24183102		1-	B	d2
R 1531	CHIP RES.	3.3k	1/16W	5%	RMC1/16S 332JTH	J24189031		1-	B	e2
R 1532	CHIP RES.	18k	1/16W	5%	RMC1/16S 183JTH	J24189040		1-	B	d2
R 1533	CHIP RES.	1k	1/16W	1%	RMC1/16 102FTP	J24183102		1-	B	d2
R 1534	CHIP RES.	1k	1/16W	1%	RMC1/16 102FTP	J24183102		1-	B	d2
R 1535	CHIP RES.	1k	1/16W	1%	RMC1/16 102FTP	J24183102		1-	B	d2
R 1536	CHIP RES.	33k	1/16W	5%	RMC1/16S 333JTH	J24189043		1-	B	d2
R 1537	CHIP RES.	10	1/16W	5%	RMC1/16S 100JTH	J24189001		1-	A	C2
R 1538	CHIP RES.	10	1/16W	5%	RMC1/16S 100JTH	J24189001		1-	A	C2
R 1539	CHIP RES.	10	1/16W	5%	RMC1/16S 100JTH	J24189001		1-	A	C2
R 1540	CHIP RES.	10	1/16W	5%	RMC1/16S 100JTH	J24189001		1-	A	C2
R 1541	CHIP RES.	0	1/16W	5%	RMC1/16S JPTH	J24189070		1-	B	c4
R 1542	CHIP RES.	1.5k	1/16W	5%	RMC1/16S 152JTH	J24189027		1-	A	C3
R 1543	CHIP RES.	1.5k	1/16W	5%	RMC1/16S 152JTH	J24189027		1-	A	C3
R 1544	CHIP RES.	1.5k	1/16W	5%	RMC1/16S 152JTH	J24189027		1-	A	C3
R 1545	CHIP RES.	1.5k	1/16W	5%	RMC1/16S 152JTH	J24189027		1-	A	C3
R 1546	CHIP RES.	1.5k	1/16W	5%	RMC1/16S 152JTH	J24189027		1-	A	C3
R 1547	CHIP RES.	1.5k	1/16W	5%	RMC1/16S 152JTH	J24189027		1-	A	C3
R 1549	CHIP RES.	22k	1/16W	5%	RMC1/16S 223JTH	J24189041		1-	B	d3
R 1550	CHIP RES.	82	1/16W	5%	RMC1/16S 820JTH	J24189012		1-	B	d3
R 1551	CHIP RES.	82	1/16W	5%	RMC1/16S 820JTH	J24189012		1-	B	d3
R 1552	CHIP RES.	6.8k	1/16W	5%	RMC1/16S 682JTH	J24189035		1-	B	d3
R 1553	CHIP RES.	33	1/16W	5%	RMC1/16S 330JTH	J24189007		1-	A	C3
R 1554	CHIP RES.	33	1/16W	5%	RMC1/16S 330JTH	J24189007		1-	A	C3
R 1555	CHIP RES.	100	1/16W	5%	RMC1/16S 101JTH	J24189013		1-	A	C3
R 1556	CHIP RES.	100	1/16W	5%	RMC1/16S 101JTH	J24189013		1-	A	C3
R 1557	CHIP RES.	100	1/16W	5%	RMC1/16S 101JTH	J24189013		1-	A	D3
R 1558	CHIP RES.	0	1/16W	5%	RMC1/16 000JATP	J24185000		1-	A	D3
R 1559	CHIP RES.	6.8k	1/16W	5%	RMC1/16S 682JTH	J24189035		1-	B	d3
R 1560	CHIP RES.	100k	1/16W	5%	RMC1/16S 104JTH	J24189049		1-	B	d3
R 1561	CHIP RES.	220	1/16W	5%	RMC1/16S 221JTH	J24189017		1-	B	d3
R 1562	CHIP RES.	15	1/16W	5%	RMC1/16S 150JTH	J24189003		1-	B	e1
R 1563	CHIP RES.	15	1/16W	5%	RMC1/16S 150JTH	J24189003		1-	B	e1
R 1564	CHIP RES.	15	1/16W	5%	RMC1/16S 150JTH	J24189003		1-	B	e1
R 1565	CHIP RES.	15	1/16W	5%	RMC1/16S 150JTH	J24189003		1-	B	e1
R 1566	CHIP RES.	47	1/16W	5%	RMC1/16S 470JTH	J24189009		1-	B	d4

TX-MAIN Unit

Parts List

REF	DESCRIPTION	VALUE	V/W	TOL.	MFR'S DESIG	YAESU P/N	VERS.	LOT	SIDE	LAY ADR
R 1567	CHIP RES.	100	1/16W	5%	RMC1/16S 101JTH	J24189013		1-	B	c4
R 1568	CHIP RES.	1k	1/16W	5%	RMC1/16S 102JTH	J24189025		1-	B	d4
R 1569	CHIP RES.	22	1/16W	5%	RMC1/16S 220JTH	J24189005		1-	B	c4
R 1570	CHIP RES.	22k	1/16W	5%	RMC1/16S 223JTH	J24189041		1-	B	d3
R 1571	CHIP RES.	4.7k	1/16W	5%	RMC1/16S 472JTH	J24189033		1-	B	d4
R 1572	CHIP RES.	1k	1/16W	5%	RMC1/16S 102JTH	J24189025		1-	A	A1
R 1574	CHIP RES.	150	1/16W	5%	RMC1/16S 151JTH	J24189015		1-	B	d4
R 1575	CHIP RES.	47	1/16W	5%	RMC1/16S 470JTH	J24189009		1-	B	c4
R 1576	CHIP RES.	1k	1/16W	5%	RMC1/16S 102JTH	J24189025		1-	B	c3
R 1577	CHIP RES.	100	1/16W	5%	RMC1/16S 101JTH	J24189013		1-	B	d3
R 1578	CHIP RES.	330k	1/16W	5%	RMC1/16S 334JTH	J24189055		1-	B	c3
R 1579	CHIP RES.	330k	1/16W	5%	RMC1/16S 334JTH	J24189055		1-	B	c3
R 1580	CHIP RES.	2.2M	1/16W	5%	RMC1/16S 225JTH	J24189065		1-	B	c3
R 1581	CHIP RES.	100	1/16W	5%	RMC1/16S 101JTH	J24189013		1-	B	c3
R 1582	CHIP RES.	100	1/16W	5%	RMC1/16S 101JTH	J24189013		1-	B	c3
R 1583	CHIP RES.	100	1/16W	5%	RMC1/16S 101JTH	J24189013		1-	B	c3
R 1584	CHIP RES.	1k	1/16W	5%	RMC1/16S 102JTH	J24189025		1-	B	e3
R 1585	CHIP RES.	2.7k	1/16W	0.5%	RR0510P-272-D	J24189129		1-	B	e3
R 1586	CHIP RES.	33k	1/16W	5%	RMC1/16S 333JTH	J24189043		1-	A	G5
R 1587	CHIP RES.	10k	1/16W	5%	RMC1/16S 103JTH	J24189037		1-	A	G5
R 1588	CHIP RES.	470	1/16W	5%	RMC1/16S 471JTH	J24189021		1-	B	a5
R 1589	CHIP RES.	47	1/16W	5%	RMC1/16S 470JTH	J24189009		1-	B	a5
R 1590	CHIP RES.	47	1/16W	5%	RMC1/16S 470JTH	J24189009		1-	A	G5
R 1591	CHIP RES.	33k	1/16W	5%	RMC1/16S 333JTH	J24189043		1-	B	a5
R 1592	CHIP RES.	15k	1/16W	0.5%	RR0510R-153-D	J24189147		1-	B	a5
R 1593	CHIP RES.	680	1/16W	0.5%	RR0510P-681-D	J24189115		1-	B	a5
R 1594	CHIP RES.	22k	1/16W	0.5%	RR0510R-223-D	J24189151		1-	B	a5
R 1595	CHIP RES.	3.3k	1/16W	5%	RMC1/16S 332JTH	J24189031		1-	B	a5
R 1596	CHIP RES.	470	1/16W	5%	RMC1/16S 471JTH	J24189021		1-	B	a6
R 1597	CHIP RES.	100k	1/16W	5%	RMC1/16S 104JTH	J24189049		1-	A	F5
R 1598	CHIP RES.	47	1/16W	5%	RMC1/16S 470JTH	J24189009		1-	A	F5
R 1599	CHIP RES.	100	1/16W	5%	RMC1/16S 101JTH	J24189013		1-	A	G5
R 1600	CHIP RES.	1k	1/16W	5%	RMC1/16S 102JTH	J24189025		1-	B	a5
R 1601	CHIP RES.	220	1/16W	5%	RMC1/16S 221JTH	J24189017		1-	B	a5
R 1602	CHIP RES.	220	1/16W	5%	RMC1/16S 221JTH	J24189017		1-	A	F5
R 1603	CHIP RES.	33k	1/16W	5%	RMC1/16S 333JTH	J24189043		1-	B	a5
R 1604	CHIP RES.	15k	1/16W	0.5%	RR0510R-153-D	J24189147		1-	B	a5
R 1605	CHIP RES.	3.3k	1/16W	5%	RMC1/16S 332JTH	J24189031		1-	B	a5
R 1606	CHIP RES.	1k	1/16W	0.5%	RR0510P-102-D	J24189119		1-	B	a5
R 1607	CHIP RES.	22k	1/16W	0.5%	RR0510R-223-D	J24189151		1-	B	a5
R 1608	CHIP RES.	470	1/16W	5%	RMC1/16S 471JTH	J24189021		1-	B	a6
R 1610	CHIP RES.	10k	1/16W	5%	RMC1/16S 103JTH	J24189037		1-	A	G5
R 1611	CHIP RES.	2.2k	1/16W	5%	RMC1/16S 222JTH	J24189029		1-	A	F5
R 1612	CHIP RES.	680k	1/16W	5%	RMC1/16S 684JTH	J24189059		1-	A	G5
R 1613	CHIP RES.	2.2k	1/16W	5%	RMC1/16S 222JTH	J24189029		1-	A	F5
R 1614	CHIP RES.	470	1/16W	5%	RMC1/16S 471JTH	J24189021		1-	A	F5
R 1615	CHIP RES.	680	1/16W	5%	RMC1/16S 681JTH	J24189023		1-	A	F5
R 1616	CHIP RES.	10k	1/16W	5%	RMC1/16S 103JTH	J24189037		1-	A	F6
R 1617	CHIP RES.	10k	1/16W	5%	RMC1/16S 103JTH	J24189037		1-	A	F6
R 1618	CHIP RES.	10k	1/16W	5%	RMC1/16S 103JTH	J24189037		1-	A	F6
R 1619	CHIP RES.	100	1/16W	5%	RMC1/16S 101JTH	J24189013		1-	A	F5
R 1620	CHIP RES.	1k	1/16W	5%	RMC1/16S 102JTH	J24189025		1-	A	F6
R 1621	CHIP RES.	1k	1/16W	5%	RMC1/16S 102JTH	J24189025		1-	A	F6
R 1622	CHIP RES.	47k	1/16W	5%	RMC1/16S 473JTH	J24189045		1-	A	F6
R 1623	CHIP RES.	330k	1/16W	5%	RMC1/16S 334JTH	J24189055		1-	A	F6
R 1624	CHIP RES.	10k	1/16W	0.5%	RR0510P-103-D	J24189143		1-	B	a6
R 1625	CHIP RES.	18k	1/16W	0.5%	RR0510R-183-D	J24189149		1-	B	a6
R 1626	CHIP RES.	33k	1/16W	5%	RMC1/16S 333JTH	J24189043		1-	B	a6
R 1627	CHIP RES.	100k	1/16W	0.5%	RR0510R-104-D	J24189167		1-	B	a6
R 1628	CHIP RES.	220k	1/16W	5%	RMC1/16S 224JTH	J24189053		1-	A	F6
R 1629	CHIP RES.	47k	1/16W	5%	RMC1/16S 473JTH	J24189045		1-	A	F6
R 1630	CHIP RES.	150k	1/16W	5%	RMC1/16S 154JTH	J24189051		1-	B	a6
R 1631	CHIP RES.	100	1/16W	5%	RMC1/16S 101JTH	J24189013		1-	A	F6
R 1632	CHIP RES.	220k	1/16W	5%	RMC1/16S 224JTH	J24189053		1-	A	G6
R 1633	CHIP RES.	3.3k	1/16W	5%	RMC1/16S 332JTH	J24189031		1-	B	a6
R 1634	CHIP RES.	100k	1/16W	5%	RMC1/16S 104JTH	J24189049		1-	A	F6
R 1635	CHIP RES.	100k	1/16W	5%	RMC1/16S 104JTH	J24189049		1-	A	F6
R 1636	CHIP RES.	22k	1/16W	5%	RMC1/16S 223JTH	J24189041		1-	A	G5
R 1637	CHIP RES.	100k	1/16W	5%	RMC1/16S 104JTH	J24189049		1-	A	G5
R 1638	CHIP RES.	47	1/16W	5%	RMC1/16S 470JTH	J24189009		1-	A	F6
R 1639	CHIP RES.	18k	1/16W	5%	RMC1/16S 183JTH	J24189040		1-	A	F6
R 1640	CHIP RES.	4.7k	1/16W	5%	RMC1/16S 472JTH	J24189033		1-	A	F6
R 1641	CHIP RES.	22k	1/16W	5%	RMC1/16S 223JTH	J24189041		1-	A	D4

TX-MAIN Unit

Parts List

REF	DESCRIPTION	VALUE	V/W	TOL.	MFR'S DESIG	YAESU P/N	VERS.	LOT	SIDE	LAY ADR
R 1642	CHIP RES.	4.7k	1/16W	5%	RMC1/16S 472JTH	J24189033		1-	A	D4
R 1643	CHIP RES.	47	1/16W	5%	RMC1/16S 470JTH	J24189009		1-	A	D4
R 1644	CHIP RES.	470	1/16W	5%	RMC1/16S 471JTH	J24189021		1-	B	c4
R 1645	CHIP RES.	33k	1/16W	5%	RMC1/16S 333JTH	J24189043		1-	B	c4
R 1646	CHIP RES.	47	1/16W	5%	RMC1/16S 470JTH	J24189009		1-	B	c4
R 1647	CHIP RES.	100k	1/16W	5%	RMC1/16S 104JTH	J24189049		1-	A	D4
R 1648	CHIP RES.	15k	1/16W	0.5%	RR0510R-153-D	J24189147		1-	B	c4
R 1649	CHIP RES.	22k	1/16W	0.5%	RR0510R-223-D	J24189151		1-	B	c4
R 1650	CHIP RES.	680	1/16W	0.5%	RR0510P-681-D	J24189115		1-	B	c4
R 1651	CHIP RES.	3.3k	1/16W	5%	RMC1/16S 332JTH	J24189031		1-	B	c4
R 1652	CHIP RES.	180	1/16W	5%	RMC1/16S 181JTH	J24189016		1-	B	c5
R 1653	CHIP RES.	470	1/16W	5%	RMC1/16S 471JTH	J24189021		1-	B	c5
R 1654	CHIP RES.	100	1/16W	5%	RMC1/16S 101JTH	J24189013		1-	A	D5
R 1655	CHIP RES.	120k	1/16W	5%	RMC1/16S 124JTH	J24189050		1-	B	c5
R 1656	CHIP RES.	100k	1/16W	5%	RMC1/16S 104JTH	J24189049		1-	A	D4
R 1657	CHIP RES.	47	1/16W	5%	RMC1/16S 470JTH	J24189009		1-	A	D4
R 1658	CHIP RES.	100	1/16W	5%	RMC1/16S 101JTH	J24189013		1-	A	D4
R 1659	CHIP RES.	220	1/16W	5%	RMC1/16S 221JTH	J24189017		1-	A	D4
R 1660	CHIP RES.	1k	1/16W	5%	RMC1/16S 102JTH	J24189025		1-	B	c4
R 1661	CHIP RES.	33k	1/16W	5%	RMC1/16S 333JTH	J24189043		1-	B	d4
R 1662	CHIP RES.	220	1/16W	5%	RMC1/16S 221JTH	J24189017		1-	B	d4
R 1663	CHIP RES.	15k	1/16W	0.5%	RR0510R-153-D	J24189147		1-	B	d4
R 1664	CHIP RES.	22k	1/16W	0.5%	RR0510R-223-D	J24189151		1-	B	c4
R 1665	CHIP RES.	3.3k	1/16W	5%	RMC1/16S 332JTH	J24189031		1-	B	d4
R 1666	CHIP RES.	1k	1/16W	0.5%	RR0510P-102-D	J24189119		1-	B	d4
R 1667	CHIP RES.	270	1/16W	5%	RMC1/16S 271JTH	J24189018		1-	B	d5
R 1668	CHIP RES.	56k	1/16W	5%	RMC1/16S 563JTH	J24189046		1-	B	d5
R 1669	CHIP RES.	470	1/16W	5%	RMC1/16S 471JTH	J24189021		1-	B	d5
R 1671	CHIP RES.	1k	1/16W	5%	RMC1/16S 102JTH	J24189025		1-	B	d4
R 1672	CHIP RES.	330	1/16W	5%	RMC1/16S 331JTH	J24189019		1-	A	D4
R 1673	CHIP RES.	2.2k	1/16W	5%	RMC1/16S 222JTH	J24189029		1-	A	D4
R 1674	CHIP RES.	680	1/16W	5%	RMC1/16S 681JTH	J24189023		1-	A	D4
R 1675	CHIP RES.	2.2k	1/16W	5%	RMC1/16S 222JTH	J24189029		1-	A	D4
R 1676	CHIP RES.	10k	1/16W	5%	RMC1/16S 103JTH	J24189037		1-	A	D4
R 1677	CHIP RES.	150	1/16W	5%	RMC1/16S 151JTH	J24189015		1-	A	D4
R 1678	CHIP RES.	680k	1/16W	5%	RMC1/16S 684JTH	J24189059		1-	A	D4
R 1679	CHIP RES.	100	1/16W	5%	RMC1/16S 101JTH	J24189013		1-	A	D5
R 1680	CHIP RES.	10k	1/16W	5%	RMC1/16S 103JTH	J24189037		1-	A	D5
R 1681	CHIP RES.	10k	1/16W	5%	RMC1/16S 103JTH	J24189037		1-	A	D5
R 1682	CHIP RES.	10k	1/16W	5%	RMC1/16S 103JTH	J24189037		1-	A	D5
R 1683	CHIP RES.	1k	1/16W	5%	RMC1/16S 102JTH	J24189025		1-	A	D5
R 1684	CHIP RES.	1k	1/16W	5%	RMC1/16S 102JTH	J24189025		1-	A	D5
R 1685	CHIP RES.	1k	1/16W	5%	RMC1/16S 102JTH	J24189025		1-	A	D5
R 1686	CHIP RES.	10k	1/16W	5%	RMC1/16S 103JTH	J24189037		1-	B	c5
R 1687	CHIP RES.	2.2k	1/16W	5%	RMC1/16S 222JTH	J24189029		1-	A	D5
R 1688	CHIP RES.	1k	1/16W	5%	RMC1/16S 102JTH	J24189025		1-	B	b3
R 1695	CHIP RES.	100k	1/16W	5%	RMC1/16S 104JTH	J24189049		1-	B	c5
R 1702	CHIP RES.	0	1/16W	5%	RMC1/16S JPTH	J24189070		1-	B	c5
R 1703	CHIP RES.	220k	1/16W	5%	RMC1/16S 224JTH	J24189053		1-	A	D5
R 1704	CHIP RES.	100k	1/16W	5%	RMC1/16S 104JTH	J24189049		1-	B	c5
R 1705	CHIP RES.	22k	1/16W	5%	RMC1/16S 223JTH	J24189041		1-	A	D5
R 1706	CHIP RES.	18k	1/16W	5%	RMC1/16S 183JTH	J24189040		1-	A	D4
R 1707	CHIP RES.	100k	1/16W	5%	RMC1/16S 104JTH	J24189049		1-	A	D5
R 1708	CHIP RES.	47	1/16W	5%	RMC1/16S 470JTH	J24189009		1-	A	D5
R 1709	CHIP RES.	4.7k	1/16W	5%	RMC1/16S 472JTH	J24189033		1-	A	D4
R 1711	CHIP RES.	100k	1/16W	5%	RMC1/16S 104JTH	J24189049		1-	B	f5
R 1712	CHIP RES.	100k	1/16W	5%	RMC1/16S 104JTH	J24189049		1-	B	f5
R 1715	CHIP RES.	470k	1/16W	5%	RMC1/16S 474JTH	J24189057		1-	B	e4
R 1716	CHIP RES.	220k	1/16W	0.5%	MCR01MZPD2203	J24189389		1-	B	f5
R 1717	CHIP RES.	51k	1/16W	5%	RMC1/16S 513JTH	J24189391		1-	B	f5
R 1718	CHIP RES.	100k	1/16W	0.5%	RR0510R-104-D	J24189167		1-	B	f4
R 1719	CHIP RES.	100k	1/16W	0.5%	RR0510R-104-D	J24189167		1-	B	f4
R 1720	CHIP RES.	560k	1/16W	0.5%	MCR01MZPD5603	J24189335		1-	B	f5
R 1721	CHIP RES.	10k	1/16W	5%	RMC1/16S 103JTH	J24189037		1-	B	f5
R 1722	CHIP RES.	82k	1/16W	0.5%	RR0510R-823-D	J24189165		1-	B	f4
R 1723	FERRITE BEADS				BLM15AG121SN1D	L1690843	W/ CE	1-	B	c6
R 1723	CHIP RES.	0	1/16W	5%	RMC1/16S JPTH	J24189070	W/O CE	1-	B	c6
R 1724	CHIP RES.	10k	1/16W	5%	RMC1/16S 103JTH	J24189037		1-	B	f4
R 1725	CHIP RES.	100k	1/16W	0.5%	RR0510R-104-D	J24189167		1-	B	f4
R 1726	CHIP RES.	22k	1/16W	5%	RMC1/16S 223JTH	J24189041		1-	B	e5
R 1727	CHIP RES.	100k	1/16W	5%	RMC1/16S 104JTH	J24189049		1-	B	e5
R 1728	CHIP RES.	100k	1/16W	5%	RMC1/16S 104JTH	J24189049		1-	B	e5
R 1729	CHIP RES.	47k	1/16W	5%	RMC1/16S 473JTH	J24189045		1-	B	f5

TX-MAIN Unit

Parts List

REF	DESCRIPTION	VALUE	V/W	TOL.	MFR'S DESIG	YAESU P/N	VERS.	LOT	SIDE	LAY ADR
R 1730	CHIP RES.	10k	1/16W	5%	RMC1/16S 103JTH	J24189037		1-	B	f5
R 1731	CHIP RES.	220k	1/16W	5%	RMC1/16S 224JTH	J24189053		1-	B	f5
R 1732	CHIP RES.	100k	1/16W	5%	RMC1/16S 104JTH	J24189049		1-	B	f5
R 1733	CHIP RES.	100k	1/16W	5%	RMC1/16S 104JTH	J24189049		1-	B	f5
R 1734	CHIP RES.	1k	1/16W	5%	RMC1/16S 102JTH	J24189025		1-	B	e5
R 1735	CHIP RES.	10k	1/16W	5%	RMC1/16S 103JTH	J24189037		1-	B	f4
R 1736	CHIP RES.	68k	1/16W	5%	RMC1/16S 683JTH	J24189047		1-	B	f5
R 1737	CHIP RES.	100k	1/16W	0.5%	RR0510R-104-D	J24189167		1-	B	f4
R 1738	CHIP RES.	27k	1/16W	5%	RMC1/16S 273JTH	J24189042		1-	B	f4
R 1739	CHIP RES.	470k	1/16W	5%	RMC1/16S 474JTH	J24189057		1-	B	f4
R 1740	CHIP RES.	1k	1/16W	5%	RMC1/16S 102JTH	J24189025		1-	A	B3
R 1741	CHIP RES.	10	1/16W	5%	RMC1/16S 100JTH	J24189001		1-	B	c6
R 1742	CHIP RES.	100k	1/16W	5%	RMC1/16S 104JTH	J24189049		1-	B	e4
R 1743	CHIP RES.	82k	1/16W	5%	RMC1/16S 823JTH	J24189048		1-	A	C4
R 1744	CHIP RES.	82k	1/16W	5%	RMC1/16S 823JTH	J24189048		1-	A	C4
R 1745	CHIP RES.	82k	1/16W	5%	RMC1/16S 823JTH	J24189048		1-	A	C4
R 1746	CHIP RES.	82k	1/16W	5%	RMC1/16S 823JTH	J24189048		1-	A	C4
R 1748	CHIP RES.	22k	1/16W	5%	RMC1/16S 223JTH	J24189041		1-	B	e5
R 1749	CHIP RES.	100	1/16W	5%	RMC1/16S 101JTH	J24189013		1-	A	B4
R 1750	CHIP RES.	470k	1/16W	5%	RMC1/16S 474JTH	J24189057		1-	A	B4
R 1751	CHIP RES.	2.2k	1/16W	5%	RMC1/16S 222JTH	J24189029		1-	A	E6
R 1752	CHIP RES.	2.2k	1/16W	5%	RMC1/16S 222JTH	J24189029		1-	A	E6
R 1753	CHIP RES.	47k	1/16W	5%	RMC1/16S 473JTH	J24189045		1-	A	E6
R 1754	CHIP RES.	470k	1/16W	5%	RMC1/16S 474JTH	J24189057		1-	A	E6
R 1755	CHIP RES.	47k	1/16W	5%	RMC1/16S 473JTH	J24189045		1-	B	c6
R 1756	CHIP RES.	8.2k	1/16W	5%	RMC1/16S 822JTH	J24189036		1-	B	b5
R 1757	CHIP RES.	15k	1/16W	5%	RMC1/16S 153JTH	J24189039		1-	B	b5
R 1758	CHIP RES.	8.2k	1/16W	5%	RMC1/16S 822JTH	J24189036		1-	A	D5
R 1759	CHIP RES.	15k	1/16W	5%	RMC1/16S 153JTH	J24189039		1-	A	D5
R 1760	CHIP RES.	47k	1/16W	5%	RMC1/16S 473JTH	J24189045		1-	B	b5
R 1761	CHIP RES.	47k	1/16W	5%	RMC1/16S 473JTH	J24189045		1-	B	b5
R 1762	CHIP RES.	1k	1/16W	5%	RMC1/16S 102JTH	J24189025		1-	B	f6
R 1763	CHIP RES.	22k	1/16W	5%	RMC1/16S 223JTH	J24189041		1-	B	f5
R 1764	CHIP RES.	47k	1/16W	5%	RMC1/16S 473JTH	J24189045		1-	B	g5
R 1765	CHIP RES.	100k	1/16W	0.5%	RR0510R-104-D	J24189167		1-	B	f4
R 1766	CHIP RES.	330k	1/16W	5%	RMC1/16S 334JTH	J24189055		1-	B	f4
R 1767	CHIP RES.	470k	1/16W	5%	RMC1/16S 474JTH	J24189057		1-	B	g4
R 1768	CHIP RES.	470k	1/16W	5%	RMC1/16S 474JTH	J24189057		1-	B	g4
R 1769	CHIP RES.	150k	1/16W	0.5%	MCR01MZPD1503	J24189328		1-	B	f4
R 1770	CHIP RES.	150k	1/16W	0.5%	MCR01MZPD1503	J24189328		1-	B	f4
R 1771	CHIP RES.	470k	1/16W	5%	RMC1/16S 474JTH	J24189057		1-	B	g4
R 1772	CHIP RES.	150k	1/16W	0.5%	MCR01MZPD1503	J24189328		1-	B	f4
R 1773	CHIP RES.	10k	1/16W	5%	RMC1/16S 103JTH	J24189037		1-	B	f4
R 1774	CHIP RES.	15k	1/16W	5%	RMC1/16S 153JTH	J24189039		1-	B	f4
R 1775	CHIP RES.	22k	1/16W	5%	RMC1/16S 223JTH	J24189041		1-	B	f4
R 1776	CHIP RES.	390	1/16W	5%	RMC1/16S 391JTH	J24189020		1-	A	C6
R 1777	CHIP RES.	390	1/16W	5%	RMC1/16S 391JTH	J24189020		1-	A	D6
R 1778	CHIP RES.	390	1/16W	5%	RMC1/16S 391JTH	J24189020		1-	A	D6
R 1779	CHIP RES.	390	1/16W	5%	RMC1/16S 391JTH	J24189020		1-	A	C6
R 1780	CHIP RES.	390	1/16W	5%	RMC1/16S 391JTH	J24189020		1-	A	D6
R 1781	CHIP RES.	390	1/16W	5%	RMC1/16S 391JTH	J24189020		1-	A	C6
R 1782	CHIP RES.	330k	1/16W	5%	RMC1/16S 334JTH	J24189055		1-	A	E6
R 1783	CHIP RES.	100k	1/16W	5%	RMC1/16S 104JTH	J24189049		1-	B	f6
R 1784	CHIP RES.	100k	1/16W	5%	RMC1/16S 104JTH	J24189049		1-	B	e6
R 1786	CHIP RES.	10	1/16W	5%	RMC1/16S 100JTH	J24189001		1-	B	d6
R 1787	CHIP RES.	150k	1/16W	5%	RMC1/16S 154JTH	J24189051		1-	B	d6
R 1788	CHIP RES.	10	1/16W	5%	RMC1/16S 100JTH	J24189001		1-	B	d6
R 1789	CHIP RES.	15k	1/16W	5%	RMC1/16S 153JTH	J24189039		1-	B	d6
R 1790	CHIP RES.	2.2k	1/16W	5%	RMC1/16S 222JTH	J24189029		1-	A	D6
R 1791	CHIP RES.	3.3k	1/16W	5%	RMC1/16S 332JTH	J24189031		1-	B	d6
R 1792	CHIP RES.	100	1/16W	5%	RMC1/16S 101JTH	J24189013		1-	B	d5
R 1793	CHIP RES.	2.2M	1/16W	5%	RMC1/16S 225JTH	J24189065		1-	B	d6
R 1794	CHIP RES.	33k	1/16W	5%	RMC1/16S 333JTH	J24189043		1-	B	d6
R 1795	CHIP RES.	10k	1/16W	5%	RMC1/16S 103JTH	J24189037		1-	B	d5
R 1796	CHIP RES.	47k	1/16W	5%	RMC1/16S 473JTH	J24189045		1-	B	d6
R 1797	CHIP RES.	15k	1/16W	5%	RMC1/16S 153JTH	J24189039		1-	B	d6
R 1798	CHIP RES.	1k	1/16W	5%	RMC1/16S 102JTH	J24189025		1-	B	d6
R 1799	CHIP RES.	4.7k	1/16W	5%	RMC1/16S 472JTH	J24189033		1-	B	d6
R 1800	CHIP RES.	180k	1/16W	5%	RMC1/16S 184JTH	J24189052		1-	B	d6
R 1801	CHIP RES.	100	1/16W	5%	RMC1/16S 101JTH	J24189013		1-	B	e2
R 1802	CHIP RES.	100	1/16W	5%	RMC1/16S 101JTH	J24189013		1-	B	e2
R 1803	CHIP RES.	100	1/16W	5%	RMC1/16S 101JTH	J24189013		1-	B	e2
R 1804	CHIP RES.	100	1/16W	5%	RMC1/16S 101JTH	J24189013		1-	B	e2

TX-MAIN Unit

Parts List

REF	DESCRIPTION	VALUE	V/W	TOL.	MFR'S DESIG	YAESU P/N	VERS.	LOT	SIDE	LAY ADR
R 1805	CHIP RES.	4.7k	1/16W	5%	RMC1/16S 472JTH	J24189033		1-	A	B3
R 1806	CHIP RES.	4.7k	1/16W	5%	RMC1/16S 472JTH	J24189033		1-	A	A1
R 1807	CHIP RES.	330k	1/16W	5%	RMC1/16S 334JTH	J24189055		1-	B	e3
R 1808	CHIP RES.	390	1/16W	5%	RMC1/16S 391JTH	J24189020		1-	B	e3
R 1809	CHIP RES.	390	1/16W	5%	RMC1/16S 391JTH	J24189020		1-	B	e3
R 1810	CHIP RES.	390	1/16W	5%	RMC1/16S 391JTH	J24189020		1-	B	e3
R 1811	CHIP RES.	390	1/16W	5%	RMC1/16S 391JTH	J24189020		1-	B	e3
R 1812	CHIP RES.	390	1/16W	5%	RMC1/16S 391JTH	J24189020		1-	B	e3
R 1813	CHIP RES.	220	1/16W	5%	RMC1/16S 221JTH	J24189017		1-	A	B3
R 1814	CHIP RES.	220	1/16W	5%	RMC1/16S 221JTH	J24189017		1-	A	B3
R 1815	CHIP RES.	220	1/16W	5%	RMC1/16S 221JTH	J24189017		1-	A	B2
R 1816	CHIP RES.	220	1/16W	5%	RMC1/16S 221JTH	J24189017		1-	A	B2
R 1817	CHIP RES.	100k	1/16W	5%	RMC1/16S 104JTH	J24189049		1-	A	B2
R 1818	CHIP RES.	390	1/16W	5%	RMC1/16S 391JTH	J24189020		1-	B	e2
R 1819	CHIP RES.	390	1/16W	5%	RMC1/16S 391JTH	J24189020		1-	B	e2
R 1820	CHIP RES.	390	1/16W	5%	RMC1/16S 391JTH	J24189020		1-	B	e2
R 1821	CHIP RES.	390	1/16W	5%	RMC1/16S 391JTH	J24189020		1-	B	e2
R 1822	CHIP RES.	1k	1/16W	5%	RMC1/16S 102JTH	J24189025		1-	A	A4
R 1823	CHIP RES.	1k	1/16W	5%	RMC1/16S 102JTH	J24189025		1-	B	f4
R 1824	CHIP RES.	1k	1/16W	5%	RMC1/16S 102JTH	J24189025		1-	B	f5
R 1825	CHIP RES.	1k	1/16W	5%	RMC1/16S 102JTH	J24189025		1-	B	f4
R 1826	CHIP RES.	1k	1/16W	5%	RMC1/16S 102JTH	J24189025		1-	A	B4
R 1827	CHIP RES.	1k	1/16W	5%	RMC1/16S 102JTH	J24189025		1-	A	B4
R 1828	CHIP RES.	1k	1/16W	5%	RMC1/16S 102JTH	J24189025		1-	A	A4
R 1829	CHIP RES.	1M	1/16W	5%	RMC1/16S 105JTH	J24189061		1-	B	f5
R 1830	CHIP RES.	1k	1/16W	5%	RMC1/16S 102JTH	J24189025		1-	A	A5
R 1831	CHIP RES.	1k	1/16W	5%	RMC1/16S 102JTH	J24189025		1-	A	A5
R 1832	CHIP RES.	47k	1/16W	5%	RMC1/16S 473JTH	J24189045		1-	B	f5
R 1833	CHIP RES.	47	1/16W	5%	RMC1/16S 470JTH	J24189009		1-	A	A5
R 1834	CHIP RES.	1k	1/16W	5%	RMC1/16S 102JTH	J24189025		1-	B	f5
R 1835	CHIP RES.	220	1/16W	5%	RMC1/16S 221JTH	J24189017		1-	A	B5
R 1836	CHIP RES.	47k	1/16W	5%	RMC1/16S 473JTH	J24189045		1-	A	B4
R 1837	CHIP RES.	1k	1/16W	5%	RMC1/16S 102JTH	J24189025		1-	B	f5
R 1838	CHIP RES.	1k	1/16W	5%	RMC1/16S 102JTH	J24189025		1-	B	e5
R 1839	CHIP RES.	1k	1/16W	5%	RMC1/16S 102JTH	J24189025		1-	B	f5
R 1840	CHIP RES.	1k	1/16W	5%	RMC1/16S 102JTH	J24189025		1-	A	B5
R 1841	CHIP RES.	1k	1/16W	5%	RMC1/16S 102JTH	J24189025		1-	A	A6
R 1842	CHIP RES.	1k	1/16W	5%	RMC1/16S 102JTH	J24189025		1-	A	A5
R 1843	CHIP RES.	47k	1/16W	5%	RMC1/16S 473JTH	J24189045		1-	B	g6
R 1844	CHIP RES.	22k	1/16W	5%	RMC1/16S 223JTH	J24189041		1-	B	g5
R 1845	CHIP RES.	47k	1/16W	0.5%	MCR01MZPD4702	J24189382		1-	B	f6
R 1846	CHIP RES.	47k	1/16W	0.5%	MCR01MZPD4702	J24189382		1-	B	f6
R 1847	CHIP RES.	1k	1/16W	5%	RMC1/16S 102JTH	J24189025		1-	A	A6
R 1848	CHIP RES.	0	1/16W	5%	RMC1/16S JPTH	J24189070		1-	A	A6
R 1849	CHIP RES.	0	1/16W	5%	RMC1/16S JPTH	J24189070		1-	A	A6
R 1850	CHIP RES.	0	1/16W	5%	RMC1/16S JPTH	J24189070		1-	A	A6
R 1851	CHIP RES.	0	1/16W	5%	RMC1/16S JPTH	J24189070		1-	A	A6
R 1852	CHIP RES.	56k	1/16W	0.5%	MCR01MZPD5602	J24189383		1-	A	A6
R 1853	CHIP RES.	100k	1/16W	0.5%	MCR01MZPD1003	J24189386		1-	A	A6
R 1854	CHIP RES.	56k	1/16W	0.5%	MCR01MZPD5602	J24189383		1-	B	f6
R 1855	CHIP RES.	100k	1/16W	0.5%	MCR01MZPD1003	J24189386		1-	B	f6
R 1856	CHIP RES.	1k	1/16W	5%	RMC1/16S 102JTH	J24189025		1-	A	A6
R 1857	CHIP RES.	1k	1/16W	5%	RMC1/16S 102JTH	J24189025		1-	B	e5
R 1858	CHIP RES.	1k	1/16W	5%	RMC1/16S 102JTH	J24189025		1-	A	A6
R 1859	CHIP RES.	1k	1/16W	5%	RMC1/16S 102JTH	J24189025		1-	A	A6
R 1860	CHIP RES.	220	1/16W	5%	RMC1/16S 221JTH	J24189017		1-	A	B6
R 1861	CHIP RES.	220k	1/16W	5%	RMC1/16S 224JTH	J24189053		1-	B	f6
R 1862	CHIP RES.	100k	1/16W	0.5%	RR0510R-104-D	J24189167		1-	B	f6
R 1863	CHIP RES.	100k	1/16W	0.5%	RR0510R-104-D	J24189167		1-	B	f6
R 1864	CHIP RES.	1k	1/16W	5%	RMC1/16S 102JTH	J24189025		1-	B	f5
R 1865	CHIP RES.	1k	1/16W	5%	RMC1/16S 102JTH	J24189025		1-	A	B6
R 1866	CHIP RES.	1k	1/16W	5%	RMC1/16S 102JTH	J24189025		1-	B	f5
R 1867	CHIP RES.	1k	1/16W	5%	RMC1/16S 102JTH	J24189025		1-	A	B5
R 1868	CHIP RES.	1k	1/16W	5%	RMC1/16S 102JTH	J24189025		1-	B	f5
R 1869	CHIP RES.	100k	1/16W	5%	RMC1/16S 104JTH	J24189049		1-	A	B5
R 1870	CHIP RES.	22	1/16W	5%	RMC1/16S 220JTH	J24189005		1-	A	G5
R 1871	CHIP RES.	22k	1/16W	5%	RMC1/16S 223JTH	J24189041		1-	B	g5
R 1872	CHIP RES.	68k	1/16W	5%	RMC1/16S 683JTH	J24189047		1-	B	e4
R 1873	CHIP RES.	10k	1/16W	5%	RMC1/16S 103JTH	J24189037		1-	B	f5
R 1874	CHIP RES.	2.2M	1/16W	5%	RMC1/16S 225JTH	J24189065		1-	B	f5
R 1875	CHIP RES.	4.7k	1/16W	5%	RMC1/16S 472JTH	J24189033		1-	B	f4
R 1876	CHIP RES.	4.7k	1/16W	5%	RMC1/16S 472JTH	J24189033		1-	B	f4
R 1877	CHIP RES.	56k	1/16W	5%	RMC1/16S 563JTH	J24189046		1-	B	f4

TX-MAIN Unit

Parts List

REF	DESCRIPTION	VALUE	V/W	TOL.	MFR'S DESIG	YAESU P/N	VERS.	LOT	SIDE	LAY ADR
R 1878	CHIP RES.	33k	1/16W	5%	RMC1/16S 333JTH	J24189043		1-	B	f4
R 1879	CHIP RES.	1k	1/16W	5%	RMC1/16S 102JTH	J24189025		1-	A	A6
R 1880	CHIP RES.	1k	1/16W	5%	RMC1/16S 102JTH	J24189025		1-	A	B6
R 1881	CHIP RES.	1k	1/16W	5%	RMC1/16S 102JTH	J24189025		1-	A	B6
R 1883	CHIP RES.	330k	1/16W	5%	RMC1/16S 334JTH	J24189055		1-	A	A5
R 1884	CHIP RES.	15k	1/16W	5%	RMC1/16S 153JTH	J24189039		1-	A	D5
R 1885	CHIP RES.	4.7k	1/16W	5%	RMC1/16S 472JTH	J24189033		1-	B	e5
R 1886	CHIP RES.	100k	1/16W	5%	RMC1/16S 104JTH	J24189049		1-	A	E6
R 1887	CHIP RES.	47k	1/16W	5%	RMC1/16S 473JTH	J24189045		1-	B	e4
R 1888	CHIP RES.	4.7k	1/16W	5%	RMC1/16S 472JTH	J24189033		1-	B	e5
R 1889	CHIP RES.	220	1/16W	5%	RMC1/16S 221JTH	J24189017		1-	A	B5
R 1890	CHIP RES.	220	1/16W	5%	RMC1/16S 221JTH	J24189017		1-	A	B5
R 1891	CHIP RES.	1k	1/16W	5%	RMC1/16S 102JTH	J24189025		1-	A	B5
R 1892	CHIP RES.	1k	1/16W	5%	RMC1/16S 102JTH	J24189025		1-	A	B5
R 1893	CHIP RES.	470k	1/16W	5%	RMC1/16S 474JTH	J24189057		1-	A	A2
R 1894	CHIP RES.	100k	1/16W	5%	RMC1/16S 104JTH	J24189049		1-	A	E5
R 1895	CHIP RES.	100k	1/16W	5%	RMC1/16S 104JTH	J24189049		1-	A	E5
R 1896	CHIP RES.	47k	1/16W	0.5%	RR0510R-473-D	J24189159		1-	A	D5
R 1897	CHIP RES.	47k	1/16W	0.5%	RR0510R-473-D	J24189159		1-	A	D5
R 1898	CHIP RES.	2.2k	1/16W	5%	RMC1/16S 222JTH	J24189029		1-	B	c5
R 1900	CHIP RES.	0	1/16W	5%	RMC1/16S JPTH	J24189070		1-	B	f4
R 1901	CHIP RES.	1k	1/16W	5%	RMC1/16S 102JTH	J24189025		1-	B	f6
R 1902	CHIP RES.	470k	1/16W	5%	RMC1/16S 474JTH	J24189057		1-	A	B4
R 1903	CHIP RES.	470k	1/16W	5%	RMC1/16S 474JTH	J24189057		1-	A	B4
R 1906	CHIP RES.	100	1/16W	5%	RMC1/16S 101JTH	J24189013		1-	A	B4
R 1907	CHIP RES.	1k	1/16W	5%	RMC1/16S 102JTH	J24189025		1-	A	A5
R 1908	CHIP RES.	0	1/16W	5%	RMC1/16S JPTH	J24189070		1-	B	d6
R 1909	CHIP RES.	0	1/16W	5%	RMC1/16S JPTH	J24189070		1-	B	d6
R 1910	CHIP RES.	47k	1/16W	5%	RMC1/16S 473JTH	J24189045		1-	B	c6
R 1911	CHIP RES.	220	1/16W	5%	RMC1/16S 221JTH	J24189017		1-	A	D6
R 1912	CHIP RES.	47	1/16W	5%	RMC1/16S 470JTH	J24189009		1-	A	D6
R 1913	CHIP RES.	47	1/16W	5%	RMC1/16S 470JTH	J24189009		1-	A	D6
R 1914	CHIP RES.	10	1/16W	5%	RMC1/16S 100JTH	J24189001		1-	A	C2
R 1915	CHIP RES.	10	1/16W	5%	RMC1/16S 100JTH	J24189001		1-	A	C2
R 1916	CHIP RES.	10	1/16W	5%	RMC1/16S 100JTH	J24189001		1-	A	C2
R 1917	CHIP RES.	10	1/16W	5%	RMC1/16S 100JTH	J24189001		1-	A	C2
R 1950	CHIP RES.	33k	1/16W	5%	RMC1/16S 333JTH	J24189043		1-	A	A3
R 1951	CHIP RES.	33k	1/16W	5%	RMC1/16S 333JTH	J24189043		1-	A	A3
R 1952	CHIP RES.	47k	1/16W	5%	RMC1/16S 473JTH	J24189045		1-	A	A3
R 1953	CHIP RES.	10k	1/16W	5%	RMC1/16S 103JTH	J24189037		1-	A	A3
R 1954	CHIP RES.	10k	1/16W	5%	RMC1/16S 103JTH	J24189037		1-	B	e4
R 1960	CHIP RES.	0	1/16W	5%	RMC1/16S JPTH	J24189070		1-	B	e2
R 1961	CHIP RES.	0	1/16W	5%	RMC1/16S JPTH	J24189070		1-	B	e2
R 1962	CHIP RES.	0	1/16W	5%	RMC1/16S JPTH	J24189070		1-	B	e2
R 1963	CHIP RES.	0	1/16W	5%	RMC1/16S JPTH	J24189070		1-	A	A4
R 1964	CHIP RES.	0	1/16W	5%	RMC1/16S JPTH	J24189070		1-	B	e3
R 1965	CHIP RES.	33k	1/16W	5%	RMC1/16S 333JTH	J24189043		1-	B	d4
R 1966	CHIP RES.	33k	1/16W	5%	RMC1/16S 333JTH	J24189043		1-	A	E5
R 1967	CHIP RES.	0	1/16W	5%	RMC1/16 000JATP	J24185000		1-	B	a2
RB1501	BLOCK RES.				MNR04M0ABJ102	J42900039		1-	A	A4
RB1502	BLOCK RES.				MNR04M0ABJ102	J42900039		1-	A	A4
RB1503	BLOCK RES.				MNR04M0ABJ102	J42900039		1-	A	A4
RB1504	BLOCK RES.				MNR04M0ABJ102	J42900039		1-	A	A4
RB1505	BLOCK RES.				MNR04M0ABJ102	J42900039		1-	A	B4
RB1506	BLOCK RES.				MNR04M0ABJ102	J42900039		1-	A	B4
RB1507	BLOCK RES.				MNR04M0ABJ102	J42900039		1-	A	A4
RB1508	BLOCK RES.				MNR04M0ABJ102	J42900039		1-	A	A5
RB1509	BLOCK RES.				MNR04M0ABJ102	J42900039		1-	A	A5
RB1510	BLOCK RES.				MNR04M0ABJ102	J42900039		1-	A	A5
RB1511	BLOCK RES.				MNR04M0ABJ102	J42900039		1-	A	A5
RB1512	BLOCK RES.				MNR04M0ABJ102	J42900039		1-	A	B4
RB1513	BLOCK RES.				MNR04M0ABJ102	J42900039		1-	A	B5
RB1515	BLOCK RES.				MNR04M0ABJ102	J42900039		1-	A	B5
RB1516	BLOCK RES.				MNR04M0ABJ102	J42900039		1-	A	B5
RB1517	BLOCK RES.				MNR04M0ABJ102	J42900039		1-	A	B5
RB1518	BLOCK RES.				MNR04M0ABJ102	J42900039		1-	A	A6
RB1519	BLOCK RES.				MNR04M0ABJ102	J42900039		1-	A	A6
RB1520	BLOCK RES.				MNR04M0ABJ102	J42900039		1-	A	B6
RL1501	RELAY		DC12V		G6E-134P-US DC12V	M1190068		1-	A	F3
RL1502	RELAY		DC12V		AGP2013F DC12V	M1190198		1-	A	E2
RL1503	RELAY		DC12V		G6E-134P-US DC12V	M1190068		1-	A	F3
RL1504	RELAY		DC12V		G6J-2P-Y DC12V	M1190190		1-	A	E3
S 1501	SLIDE SWITCH				SSSS820201	N6090107		1-	A	A6

TX-MAIN Unit

Parts List

REF	DESCRIPTION	VALUE	V/W	TOL.	MFR'S DESIG	YAESU P/N	VERS.	LOT	SIDE	LAY ADR
TH1501	THERMISTOR				NTCG164BH103JT1	G9090190		1-	A	C4
TH1502	THERMISTOR				NTCG164LH104JT1	G9090192		1-	A	F6
TH1503	THERMISTOR				NTCG164LH104JT1	G9090192		1-	A	F6
TH1504	THERMISTOR				NTCG164LH473JT1	G9090191		1-	B	a6
TH1505	THERMISTOR				NTCG164BH103JT1	G9090190		1-	B	a6
X 1501	XTAL	11.1MHz			7B11180001 11.10MHZ	H0103416		1-	B	a6
X 1502	VCTCXO	15.6MHz			TTS14VSB-A3 15.60MHZ	H9501310		1-	B	c5
X 1502	VCTCXO	15.6MHz			TTS14VSB-A3 15.60MHZ	H9501310		3	B	c5
X 1502	VCTCXO	15.6MHz			TTS14VSB-A3 15.60MHZ	H9501310		4-	B	c5
X 1502	VCTCXO	15.6MHz			TTS14VSE-A3 15.60M	H9501460		7-	B	c5
X 1503	XTAL VT-200				32.768KHZ 20PPM/6PF	H0103267		1-	B	f6
X 1504	XTAL U4B	12.288MHz			12.288MHZ	H0103411		1-	B	g5
XF1001	XTAL FILTER				47R15A9 47.250MHZ	H1102400		1-	A	D4
XF1002	XTAL FILTER				47R15A9 47.250MHZ	H1102400		1-	A	D4
XF1003	XTAL FILTER				MFT44R 44.85MHZ	H1102443		1-	A	F4
	GASKET				(6612)	RA1058400		1-		
	GASKET				(10x15)	RA1262000		3-		
	SPACER				(5X5)	RA1564100		1-		
	SHEET				(11X20)	RA6001900		1-		
	SHEET				(102004)	RA6016200		1-		

PANEL-1 Unit Circuit Diagram

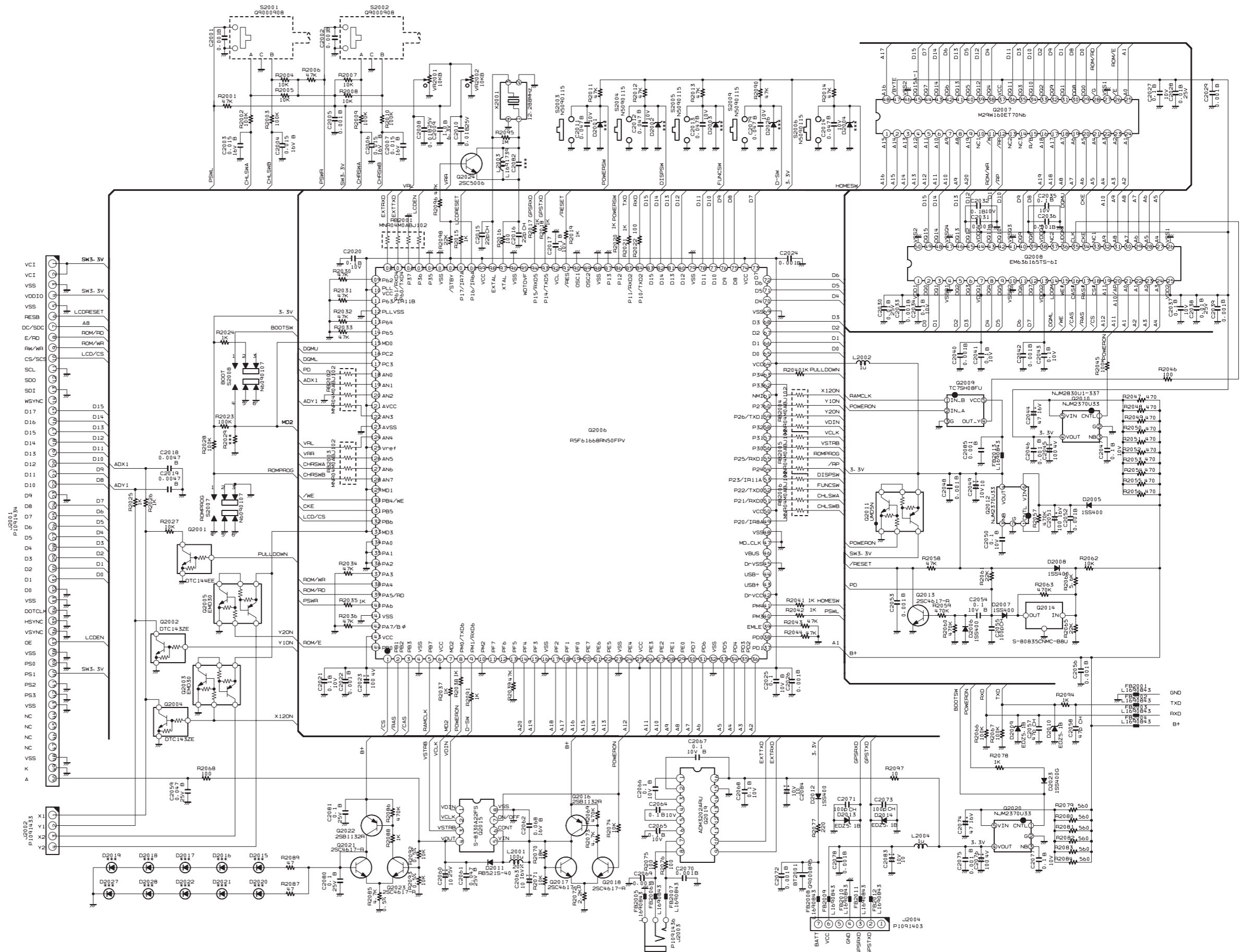

PANEL-1-1

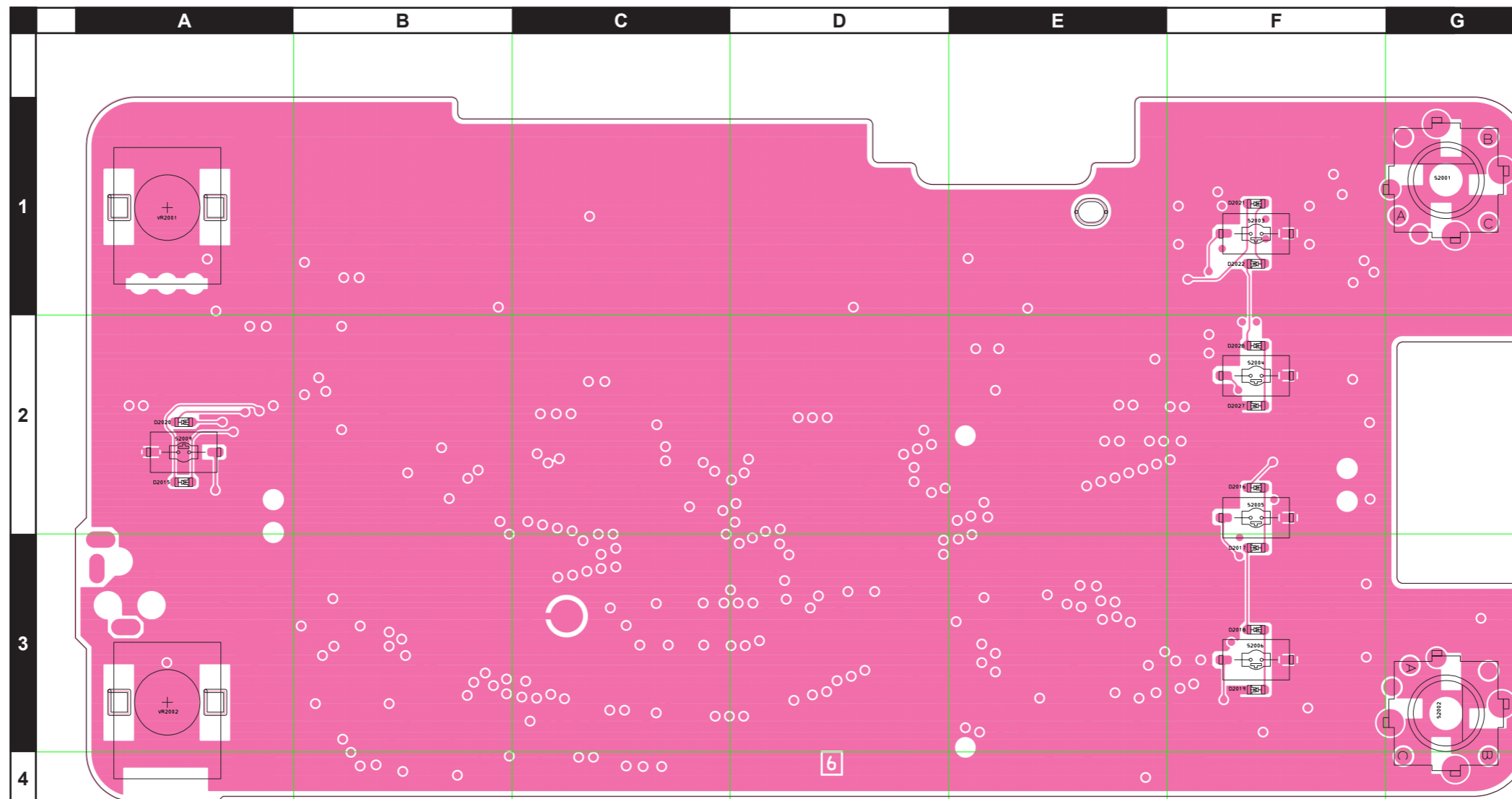

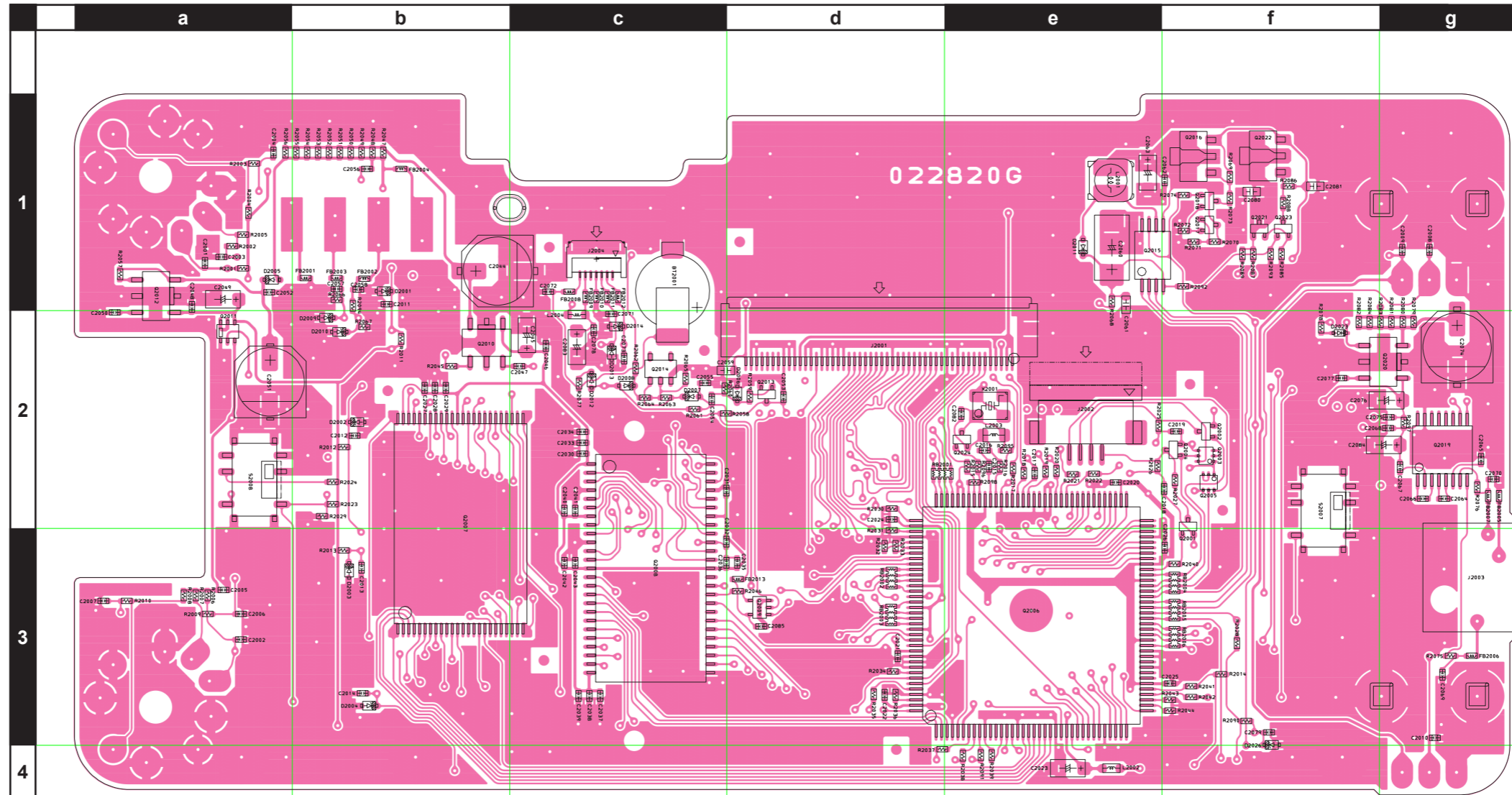

PANEL-1 Unit

Parts List

REF	DESCRIPTION	VALUE	V/W	TOL.	MFR'S DESIG	YAESU P/N	VERS.	LOT	SIDE	LAY ADR
	PCB with Components					CS2218501 CS2218502	CE OFF CE ON			
C 2001	CHIP CAP.	0.001uF	50V	B	GRM155B11H102KA01D	K22178809		1-	B	a1
C 2002	CHIP CAP.	0.001uF	50V	B	GRM155B11H102KA01D	K22178809		1-	B	a3
C 2003	CHIP CAP.	0.015uF	16V	B	GRM155B11C153KA01D	K22128807		1-	B	a1
C 2004	CHIP CAP.	0.015uF	16V	B	GRM155B11C153KA01D	K22128807		1-	B	a1
C 2005	CHIP CAP.	0.001uF	50V	B	GRM155B11H102KA01D	K22178809		1-	B	a3
C 2006	CHIP CAP.	0.015uF	16V	B	GRM155B11C153KA01D	K22128807		1-	B	a3
C 2007	CHIP CAP.	0.015uF	16V	B	GRM155B11C153KA01D	K22128807		1-	B	a3
C 2008	CHIP CAP.	0.01uF	25V	B	GRM155B11E103KA01D	K22148834		1-	B	g1
C 2009	CHIP CAP.	1uF	6.3V	B	GRM155B30J105KE18D	K22088803		1-	B	g1
C 2010	CHIP CAP.	0.01uF	25V	B	GRM155B11E103KA01D	K22148834		1-	B	g3
C 2011	CHIP CAP.	0.047uF	10V	B	GRM155B11A473KA01D	K22108801		1-	B	b1
C 2012	CHIP CAP.	0.047uF	10V	B	GRM155B11A473KA01D	K22108801		1-	B	b2
C 2013	CHIP CAP.	0.047uF	10V	B	GRM155B11A473KA01D	K22108801		1-	B	b3
C 2014	CHIP CAP.	0.047uF	10V	B	GRM155B11A473KA01D	K22108801		1-	B	b3
C 2015	CHIP CAP.	22pF	50V	CH	GRM1552C1H220JA01D	K22178220		1-	B	e2
C 2016	CHIP CAP.	22pF	50V	CH	GRM1552C1H220JA01D	K22178220		1-	B	e2
C 2017	CHIP CAP.	0.1uF	10V	B	GRM155B11A104KA01D	K22108802		1-	B	e2
C 2018	CHIP CAP.	0.0047uF	50V	B	GRM155B11H472KA01D	K22178838		1-	B	f2
C 2019	CHIP CAP.	0.0047uF	50V	B	GRM155B11H472KA01D	K22178838		1-	B	f2
C 2020	CHIP CAP.	0.1uF	10V	B	GRM155B11A104KA01D	K22108802		1-	B	e2
C 2021	CHIP CAP.	0.1uF	10V	B	GRM155B11A104KA01D	K22108802		1-	B	e2
C 2022	CHIP CAP.	0.001uF	50V	B	GRM155B11H102KA01D	K22178809		1-	B	d3
C 2023	CHIP TA.CAP.	100uF	4V		TMCMA0G107MTRF	K78060051		1-	B	e4
C 2024	CHIP CAP.	0.001uF	50V	B	GRM155B11H102KA01D	K22178809		1-	B	d2
C 2025	CHIP CAP.	0.1uF	10V	B	GRM155B11A104KA01D	K22108802		1-	B	f3
C 2026	CHIP CAP.	0.001uF	50V	B	GRM155B11H102KA01D	K22178809		1-	B	f3
C 2027	CHIP CAP.	0.1uF	10V	B	GRM155B11A104KA01D	K22108802		1-	B	b2
C 2028	CHIP CAP.	0.01uF	25V	B	GRM155B11E103KA01D	K22148834		1-	B	b2
C 2029	CHIP CAP.	0.001uF	50V	B	GRM155B11H102KA01D	K22178809		1-	B	b2
C 2030	CHIP CAP.	0.01uF	25V	B	GRM155B11E103KA01D	K22148834		1-	B	c2
C 2031	CHIP CAP.	0.001uF	50V	B	GRM155B11H102KA01D	K22178809		1-	B	c2
C 2032	CHIP CAP.	0.1uF	10V	B	GRM155B11A104KA01D	K22108802		1-	B	c3
C 2033	CHIP CAP.	0.001uF	50V	B	GRM155B11H102KA01D	K22178809		1-	B	c2
C 2034	CHIP CAP.	0.1uF	10V	B	GRM155B11A104KA01D	K22108802		1-	B	c2
C 2035	CHIP CAP.	0.1uF	10V	B	GRM155B11A104KA01D	K22108802		1-	B	d3
C 2036	CHIP CAP.	0.001uF	50V	B	GRM155B11H102KA01D	K22178809		1-	B	c3
C 2037	CHIP CAP.	0.1uF	10V	B	GRM155B11A104KA01D	K22108802		1-	B	c3
C 2038	CHIP CAP.	0.01uF	25V	B	GRM155B11E103KA01D	K22148834		1-	B	c3
C 2039	CHIP CAP.	0.001uF	50V	B	GRM155B11H102KA01D	K22178809		1-	B	c3
C 2040	CHIP CAP.	0.001uF	50V	B	GRM155B11H102KA01D	K22178809		1-	B	c2
C 2041	CHIP CAP.	0.1uF	10V	B	GRM155B11A104KA01D	K22108802		1-	B	c2
C 2042	CHIP CAP.	0.001uF	50V	B	GRM155B11H102KA01D	K22178809		1-	B	c3
C 2043	CHIP CAP.	0.1uF	10V	B	GRM155B11A104KA01D	K22108802		1-	B	c3
C 2044	AL.ELECTRO.CAP.	47uF	16V		RV4-16V470MF46-RR2	K48120019		1-	B	b1
C 2045	CHIP TA.CAP.	100uF	4V		TMCMA0G107MTRF	K78060051		1-	B	c2
C 2046	CHIP CAP.	0.001uF	50V	B	GRM155B11H102KA01D	K22178809		1-	B	c2
C 2047	CHIP CAP.	0.1uF	10V	B	GRM155B11A104KA01D	K22108802		1-	B	c2
C 2048	CHIP CAP.	0.001uF	50V	B	GRM155B11H102KA01D	K22178809		1-	B	a1
C 2049	CHIP TA.CAP.	10uF	10V		TAJA106M010Y	K78100072		1-	B	a1
C 2050	CHIP CAP.	0.1uF	10V	B	GRM155B11A104KA01D	K22108802		1-	B	a2
C 2051	AL.ELECTRO.CAP.	100uF	16V		EEE1CA101WP	K48120012		1-	B	a2
C 2052	CHIP CAP.	0.001uF	50V	B	GRM155B11H102KA01D	K22178809		1-	B	a1
C 2053	CHIP CAP.	0.001uF	50V	B	GRM155B11H102KA01D	K22178809		1-	B	d2
C 2054	CHIP CAP.	0.1uF	10V	B	GRM155B11A104KA01D	K22108802		1-	B	c2
C 2055	CHIP CAP.	100pF	50V	CH	GRM1552C1H101JA01D	K22178236		1-	B	c2
C 2056	CHIP CAP.	0.001uF	50V	B	GRM155B11H102KA01D	K22178809		1-	B	b1
C 2057	CHIP CAP.	47pF	50V	CH	GRM1552C1H470JA01D	K22178228		1-	B	b1
C 2058	CHIP CAP.	47pF	50V	CH	GRM1552C1H470JA01D	K22178228		1-	B	b1
C 2059	CHIP CAP.	0.047uF	25V	B	GRM188B11E473KA01D	K22144811		1-	B	c2
C 2060	CHIP TA.CAP.	10uF	25V		TMCMC1E106MTRF	K78140021		1-	B	e1
C 2061	CHIP CAP.	0.047uF	25V	B	GRM188B11E473KA01D	K22144811		1-	B	e1
C 2062	CHIP CAP.	0.068uF	16V	B	GRM155B31C683KA87D	K22128815		1-	B	f1
C 2063	CHIP TA.CAP.	10uF	16V		TMCMA1C106MTRF	K78120077		1-	B	e1
C 2064	CHIP CAP.	0.1uF	10V	B	GRM155B11A104KA01D	K22108802		1-	B	g2
C 2065	CHIP CAP.	0.1uF	10V	B	GRM155B11A104KA01D	K22108802		1-	B	g2
C 2066	CHIP CAP.	0.1uF	10V	B	GRM155B11A104KA01D	K22108802		1-	B	g2
C 2067	CHIP CAP.	0.1uF	10V	B	GRM155B11A104KA01D	K22108802		1-	B	g2
C 2068	CHIP CAP.	0.1uF	10V	B	GRM155B11A104KA01D	K22108802		1-	B	g2
C 2069	CHIP CAP.	0.001uF	50V	B	GRM155B11H102KA01D	K22178809		1-	B	g3
C 2070	CHIP CAP.	0.001uF	50V	B	GRM155B11H102KA01D	K22178809		1-	B	g2
C 2071	CHIP CAP.	100pF	50V	CH	GRM1552C1H101JA01D	K22178236		1-	B	c2

PANEL-1 Unit

Parts List

REF	DESCRIPTION	VALUE	V/W	TOL.	MFR'S DESIG	YAESU P/N	VERS.	LOT	SIDE	LAY ADR
C 2072	CHIP CAP.	0.001uF	50V	B	GRM155B11H102KA01D	K22178809		1-	B	c1
C 2073	CHIP CAP.	100pF	50V	CH	GRM1552C1H101JA01D	K22178236		1-	B	c2
C 2074	AL.ELECTRO.CAP.	47uF	16V		RV4-16V470MF46-RR2	K48120019		1-	B	g2
C 2075	CHIP CAP.	0.001uF	50V	B	GRM155B11H102KA01D	K22178809		1-	B	g2
C 2076	CHIP TA.CAP.	100uF	4V		TMCMA0G107MTRF	K78060051		1-	B	g2
C 2077	CHIP CAP.	0.1uF	10V	B	GRM155B11A104KA01D	K22108802		1-	B	f2
C 2078	CHIP CAP.	0.001uF	50V	B	GRM155B11H102KA01D	K22178809		1-	B	c2
C 2079	CHIP CAP.	0.047uF	10V	B	GRM155B11A473KA01D	K22108801		1-	B	f3
C 2080	CHIP CAP.	0.1uF	25V	B	GRM188B11E104KA01D	K22144814		1-	B	f1
C 2081	CHIP CAP.	0.1uF	25V	B	GRM188B11E104KA01D	K22144814		1-	B	f1
C 2083	CHIP TA.CAP.	10uF	10V		TAJA106M010Y	K78100072		1-	B	c2
C 2084	CHIP TA.CAP.	10uF	10V		TAJA106M010Y	K78100072		1-	B	g2
C 2085	CHIP CAP.	0.001uF	50V	B	GRM155B11H102KA01D	K22178809		1-	B	d3
D 2005	DIODE				1SS400 TE61	G2070634		1-	B	a1
D 2006	DIODE				1SS400 TE61	G2070634		1-	B	d2
D 2007	DIODE				1SS400 TE61	G2070634		1-	B	c2
D 2008	DIODE				1SS400 TE61	G2070634		1-	B	c2
D 2009	DIODE				EDZ TE-61 5.1B	G2070998	W/O CE	1-	B	b2
D 2010	DIODE				EDZ TE-61 5.1B	G2070998	W/O CE	1-	B	b2
D 2011	DIODE				RB521S-40	G2071392		1-	B	e1
D 2012	DIODE				1SS400 TE61	G2070634		1-	B	c2
D 2013	DIODE				EDZ TE-61 5.1B	G2070998		1-	B	c2
D 2014	DIODE				EDZ TE-61 5.1B	G2070998		1-	B	c2
D 2023	DIODE				1SS400G T2R	G2070934		1-	B	f2
D 2029	SURGE ABSORBER				EZAEG2A50AX	Q9000868	W/ CE	1-		
D 2030	SURGE ABSORBER				EZAEG2A50AX	Q9000868	W/ CE	1-		
FB2001	FERRITE BEADS				BLM15AG121SN1D	L1690843		1-	B	b1
FB2002	FERRITE BEADS				BLM15AG121SN1D	L1690843		1-	B	b1
FB2003	FERRITE BEADS				BLM15AG121SN1D	L1690843		1-	B	b1
FB2004	FERRITE BEADS				BLM15AG121SN1D	L1690843		1-	B	b1
FB2005	FERRITE BEADS				BLM15AG121SN1D	L1690843		1-	B	g2
FB2006	FERRITE BEADS				BLM15AG121SN1D	L1690843		1-	B	g3
FB2007	FERRITE BEADS				BLM15AG121SN1D	L1690843		1-	B	g2
FB2008	FERRITE BEADS				BLM15AG121SN1D	L1690843		1-	B	c1
FB2009	FERRITE BEADS				BLM15AG121SN1D	L1690843		1-	B	c1
FB2010	FERRITE BEADS				BLM15AG121SN1D	L1690843		1-	B	c1
FB2011	FERRITE BEADS				BLM15AG121SN1D	L1690843		1-	B	c1
FB2012	FERRITE BEADS				BLM15AG121SN1D	L1690843		1-	B	c1
FB2013	FERRITE BEADS				BLM15AG121SN1D	L1690843		1-	B	d3
J 2001	CONNECTOR				9637S-50A	P1091434		1-	B	d2
J 2002	CONNECTOR				9617S-04	P1091433		1-	B	e2
J 2003	CONNECTOR				HSJ1102-018540	P1091436		1-	B	g3
J 2004	CONNECTOR				XF2W-0715-1A	P1091403		1-	B	c1
L 2001	CHIP COIL	100uH		20%	CDRH38D16RNP-101MC	L1691697		1-	B	e1
L 2002	M.RFC	1uH			LK1608 1R0K-T	L1690687		1-	B	e4
L 2003	M.RFC	22uH			LB2012T220K	L1691739		1-	B	e2
L 2004	M.RFC	1uH			LK1608 1R0K-T	L1690687		1-	B	c2
Q 2001	TRANSISTOR				DTC144EE TL	G3070075		1-	B	f2
Q 2002	TRANSISTOR				DTC143ZE TL	G3070102		1-	B	f2
Q 2003	TRANSISTOR				EMD30(T2R)	G3070427		1-	B	f2
Q 2004	TRANSISTOR				DTC143ZE TL	G3070102		1-	B	f2
Q 2005	TRANSISTOR				EMD30(T2R)	G3070427		1-	B	f2
Q 2006	IC				R5F61668RN50FPV	G1094923		1-	B	e3
Q 2007	IC				M29W160ET70N6E	G1094872		1-	B	b2
Q 2007	IC				M29W160ET70N6E YR1981	G1095074		3-	B	b2
Q 2008	IC				EM636165TS-6IG	G1094855		1-	B	c3
Q 2009	IC				TC7SH08FU(TE85L.JF)	G1094736		1-	B	d3
Q 2010	IC				NJM2370U33-TE1	G1094564		1-	B	b2
Q 2011	TRANSISTOR				UMD5N TR	G3070343		1-	B	a2
Q 2012	IC				NJM2370U33-TE1	G1094564		1-	B	a1
Q 2013	TRANSISTOR				2SC4617 TL R	G3346178R		1-	B	d2
Q 2014	IC				S-80835CNMC-B8U-T2-G	G1093606		1-	B	c2
Q 2015	IC				S-8330A22FS-T2-G	G1094854		1-	B	e1
Q 2016	TRANSISTOR				2SB1132 T100 R	G3211327R		1-	B	f1
Q 2017	TRANSISTOR				2SC4617 TL R	G3346178R		1-	B	f1
Q 2018	TRANSISTOR				2SC4617 TL R	G3346178R		1-	B	f1
Q 2019	IC				ADM3202ARUZ	G1094022		1-	B	g2
Q 2020	IC				NJM2370U33-TE1	G1094564		1-	B	g2
Q 2021	TRANSISTOR				2SC4617 TL R	G3346178R		1-	B	f1
Q 2022	TRANSISTOR				2SB1132 T100 R	G3211327R		1-	B	f1
Q 2023	TRANSISTOR				2SC4617 TL R	G3346178R		1-	B	f1
Q 2024	TRANSISTOR				2SC5006-T1-A/YFB	G3350068		1-	B	e2
R 2001	CHIP RES.	47k	1/16W	5%	RMC1/16S 473JTH	J24189045		1-	B	a1

PANEL-1 Unit

Parts List

REF	DESCRIPTION	VALUE	V/W	TOL.	MFR'S DESIG	YAESU P/N	VERS.	LOT	SIDE	LAY ADR
R 2002	CHIP RES.	100k	1/16W	5%	RMC1/16S 104JTH	J24189049		1-	B	a1
R 2003	CHIP RES.	100k	1/16W	5%	RMC1/16S 104JTH	J24189049		1-	B	a1
R 2004	CHIP RES.	10k	1/16W	5%	RMC1/16S 103JTH	J24189037		1-	B	a1
R 2005	CHIP RES.	10k	1/16W	5%	RMC1/16S 103JTH	J24189037		1-	B	a1
R 2006	CHIP RES.	47k	1/16W	5%	RMC1/16S 473JTH	J24189045		1-	B	a3
R 2007	CHIP RES.	10k	1/16W	5%	RMC1/16S 103JTH	J24189037		1-	B	a3
R 2008	CHIP RES.	10k	1/16W	5%	RMC1/16S 103JTH	J24189037		1-	B	a3
R 2009	CHIP RES.	100k	1/16W	5%	RMC1/16S 104JTH	J24189049		1-	B	a3
R 2010	CHIP RES.	100k	1/16W	5%	RMC1/16S 104JTH	J24189049		1-	B	a3
R 2011	CHIP RES.	47k	1/16W	5%	RMC1/16S 473JTH	J24189045		1-	B	b2
R 2012	CHIP RES.	47k	1/16W	5%	RMC1/16S 473JTH	J24189045		1-	B	b2
R 2013	CHIP RES.	47k	1/16W	5%	RMC1/16S 473JTH	J24189045		1-	B	b3
R 2014	CHIP RES.	47k	1/16W	5%	RMC1/16S 473JTH	J24189045		1-	B	f3
R 2015	CHIP RES.	1k	1/16W	5%	RMC1/16S 102JTH	J24189025		1-	B	e2
R 2016	CHIP RES.	100	1/16W	5%	RMC1/16S 101JTH	J24189013		1-	B	e2
R 2017	CHIP RES.	1k	1/16W	5%	RMC1/16S 102JTH	J24189025		1-	B	e2
R 2018	CHIP RES.	1k	1/16W	5%	RMC1/16S 102JTH	J24189025		1-	B	e2
R 2019	CHIP RES.	1k	1/16W	5%	RMC1/16S 102JTH	J24189025		1-	B	e2
R 2020	CHIP RES.	1k	1/16W	5%	RMC1/16S 102JTH	J24189025		1-	B	e2
R 2021	CHIP RES.	1k	1/16W	5%	RMC1/16S 102JTH	J24189025		1-	B	e2
R 2022	CHIP RES.	100	1/16W	5%	RMC1/16S 101JTH	J24189013		1-	B	e2
R 2023	CHIP RES.	100k	1/16W	5%	RMC1/16S 104JTH	J24189049		1-	B	b2
R 2024	CHIP RES.	1k	1/16W	5%	RMC1/16S 102JTH	J24189025		1-	B	b2
R 2025	CHIP RES.	1k	1/16W	5%	RMC1/16S 102JTH	J24189025		1-	B	e2
R 2026	CHIP RES.	1k	1/16W	5%	RMC1/16S 102JTH	J24189025		1-	B	e2
R 2027	CHIP RES.	10k	1/16W	5%	RMC1/16S 103JTH	J24189037		1-	B	f2
R 2028	CHIP RES.	100k	1/16W	5%	RMC1/16S 104JTH	J24189049		1-	B	f3
R 2030	CHIP RES.	47k	1/16W	5%	RMC1/16S 473JTH	J24189045		1-	B	d2
R 2031	CHIP RES.	47k	1/16W	5%	RMC1/16S 473JTH	J24189045		1-	B	d3
R 2032	CHIP RES.	47k	1/16W	5%	RMC1/16S 473JTH	J24189045		1-	B	d3
R 2033	CHIP RES.	47k	1/16W	5%	RMC1/16S 473JTH	J24189045		1-	B	d3
R 2034	CHIP RES.	47k	1/16W	5%	RMC1/16S 473JTH	J24189045		1-	B	d3
R 2035	CHIP RES.	1k	1/16W	5%	RMC1/16S 102JTH	J24189025		1-	B	d3
R 2036	CHIP RES.	47k	1/16W	5%	RMC1/16S 473JTH	J24189045		1-	B	d3
R 2037	CHIP RES.	1k	1/16W	5%	RMC1/16S 102JTH	J24189025		1-	B	d4
R 2038	CHIP RES.	1k	1/16W	5%	RMC1/16S 102JTH	J24189025		1-	B	e4
R 2039	CHIP RES.	47k	1/16W	5%	RMC1/16S 473JTH	J24189045		1-	B	e4
R 2040	CHIP RES.	1k	1/16W	5%	RMC1/16S 102JTH	J24189025		1-	B	f3
R 2041	CHIP RES.	1k	1/16W	5%	RMC1/16S 102JTH	J24189025		1-	B	f3
R 2042	CHIP RES.	1k	1/16W	5%	RMC1/16S 102JTH	J24189025		1-	B	f3
R 2043	CHIP RES.	47k	1/16W	5%	RMC1/16S 473JTH	J24189045		1-	B	f3
R 2044	CHIP RES.	47k	1/16W	5%	RMC1/16S 473JTH	J24189045		1-	B	f3
R 2045	CHIP RES.	100k	1/16W	5%	RMC1/16S 104JTH	J24189049		1-	B	b2
R 2046	CHIP RES.	100	1/16W	5%	RMC1/16S 101JTH	J24189013		1-	B	d3
R 2047	CHIP RES.	470	1/16W	5%	RMC1/16S 471JTH	J24189021		1-	B	b1
R 2048	CHIP RES.	470	1/16W	5%	RMC1/16S 471JTH	J24189021		1-	B	b1
R 2049	CHIP RES.	470	1/16W	5%	RMC1/16S 471JTH	J24189021		1-	B	b1
R 2050	CHIP RES.	470	1/16W	5%	RMC1/16S 471JTH	J24189021		1-	B	b1
R 2051	CHIP RES.	470	1/16W	5%	RMC1/16S 471JTH	J24189021		1-	B	b1
R 2052	CHIP RES.	470	1/16W	5%	RMC1/16S 471JTH	J24189021		1-	B	b1
R 2053	CHIP RES.	470	1/16W	5%	RMC1/16S 471JTH	J24189021		1-	B	b1
R 2054	CHIP RES.	470	1/16W	5%	RMC1/16S 471JTH	J24189021		1-	B	b1
R 2055	CHIP RES.	470	1/16W	5%	RMC1/16S 471JTH	J24189021		1-	B	b1
R 2056	CHIP RES.	470	1/16W	5%	RMC1/16S 471JTH	J24189021		1-	B	a1
R 2057	CHIP RES.	470k	1/16W	5%	RMC1/16S 474JTH	J24189057		1-	B	a1
R 2058	CHIP RES.	47k	1/16W	5%	RMC1/16S 473JTH	J24189045		1-	B	c2
R 2059	CHIP RES.	470k	1/16W	5%	RMC1/16S 474JTH	J24189057		1-	B	d2
R 2060	CHIP RES.	470k	1/16W	5%	RMC1/16S 474JTH	J24189057		1-	B	c2
R 2061	CHIP RES.	22k	1/16W	5%	RMC1/16S 223JTH	J24189041		1-	B	c2
R 2062	CHIP RES.	10k	1/16W	5%	RMC1/16S 103JTH	J24189037		1-	B	c2
R 2063	CHIP RES.	470k	1/16W	5%	RMC1/16S 474JTH	J24189057		1-	B	c2
R 2064	CHIP RES.	5.6k	1/16W	5%	RMC1/16S 562JTH	J24189034		1-	B	c2
R 2065	CHIP RES.	22k	1/16W	5%	RMC1/16S 223JTH	J24189041		1-	B	c2
R 2066	CHIP RES.	100k	1/16W	5%	RMC1/16S 104JTH	J24189049		1-	B	b1
R 2067	CHIP RES.	100k	1/16W	5%	RMC1/16S 104JTH	J24189049		1-	B	b2
R 2068	CHIP RES.	100	1/16W	5%	RMC1/16S 101JTH	J24189013		1-	B	e1
R 2069	CHIP RES.	470k	1/16W	5%	RMC1/16S 474JTH	J24189057		1-	B	f1
R 2070	CHIP RES.	18k	1/16W	5%	RMC1/16S 183JTH	J24189040		1-	B	f1
R 2071	CHIP RES.	10k	1/16W	5%	RMC1/16S 103JTH	J24189037		1-	B	f1
R 2072	CHIP RES.	2.2k	1/16W	5%	RMC1/16S 222JTH	J24189029		1-	B	f1
R 2073	CHIP RES.	4.7k	1/16W	5%	RMC1/16S 472JTH	J24189033		1-	B	f1
R 2074	CHIP RES.	10k	1/16W	5%	RMC1/16S 103JTH	J24189037		1-	B	f1
R 2075	CHIP RES.	100	1/16W	5%	RMC1/16S 101JTH	J24189013		1-	B	g3

PANEL-1 Unit

Parts List

REF	DESCRIPTION	VALUE	V/W	TOL.	MFR'S DESIG	YAESU P/N	VERS.	LOT	SIDE	LAY ADR
R 2076	CHIP RES.	100	1/16W	5%	RMC1/16S 101JTH	J24189013		1-	B	g2
R 2077	CHIP RES.	220	1/16W	5%	RMC1/16S 221JTH	J24189017		1-	B	c2
R 2078	CHIP RES.	1k	1/16W	5%	RMC1/16S 102JTH	J24189025		1-	B	f2
R 2079	CHIP RES.	560	1/16W	5%	RMC1/16S 561JTH	J24189022		1-	B	g2
R 2080	CHIP RES.	560	1/16W	5%	RMC1/16S 561JTH	J24189022		1-	B	g2
R 2081	CHIP RES.	560	1/16W	5%	RMC1/16S 561JTH	J24189022		1-	B	g2
R 2082	CHIP RES.	560	1/16W	5%	RMC1/16S 561JTH	J24189022		1-	B	f2
R 2083	CHIP RES.	560	1/16W	5%	RMC1/16S 561JTH	J24189022		1-	B	g2
R 2084	CHIP RES.	560	1/16W	5%	RMC1/16S 561JTH	J24189022		1-	B	f2
R 2085	CHIP RES.	4.7k	1/16W	0.5%	RR0510P-472-D	J24189135		1-	B	f1
R 2086	CHIP RES.	470k	1/16W	5%	RMC1/16S 474JTH	J24189057		1-	B	f1
R 2087	CHIP RES.	47	1/16W	5%	RMC1/16S 470JTH	J24189009		1-	B	f1
R 2088	CHIP RES.	1k	1/16W	5%	RMC1/16S 102JTH	J24189025		1-	B	f1
R 2089	CHIP RES.	47	1/16W	5%	RMC1/16S 470JTH	J24189009		1-	B	f1
R 2090	CHIP RES.	47k	1/16W	5%	RMC1/16S 473JTH	J24189045		1-	B	f3
R 2091	CHIP RES.	1k	1/16W	5%	RMC1/16S 102JTH	J24189025		1-	B	e4
R 2092	CHIP RES.	10k	1/16W	0.5%	RR0510P-103-D	J24189143		1-	B	f1
R 2093	CHIP RES.	10k	1/16W	0.5%	RR0510P-103-D	J24189143		1-	B	f1
R 2094	CHIP RES.	1k	1/16W	5%	RMC1/16S 102JTH	J24189025		1-	B	b1
R 2095	CHIP RES.	1M	1/16W	5%	RMC1/16S 105JTH	J24189061		1-	B	e2
R 2096	CHIP RES.	47k	1/16W	5%	RMC1/16S 473JTH	J24189045		1-	B	e2
R 2097	CHIP RES.	10	1/16W	5%	RMC1/16S 100JTH	J24189001		1-	B	g2
R 2098	CHIP RES.	22k	1/16W	5%	RMC1/16S 223JTH	J24189041		1-	B	e2
RB2001	BLOCK RES.				MNR04M0ABJ102	J42900039		1-	B	d2
RB2002	BLOCK RES.				MNR04M0ABJ102	J42900039		1-	B	d3
RB2003	BLOCK RES.				MNR04M0ABJ102	J42900039		1-	B	d3
RB2004	BLOCK RES.				MNR04M0ABJ102	J42900039		1-	B	f3
RB2005	BLOCK RES.				MNR04M0ABJ102	J42900039		1-	B	f3
RB2006	BLOCK RES.				MNR04M0ABJ102	J42900039		1-	B	f3
S 2007	SLIDE SWITCH				SSSS820201	N6090107		1-	B	f2
S 2008	SLIDE SWITCH				SSSS820201	N6090107		1-	B	a2
X 2001	XTAL	12.288MHZ			7M12280001 12.288MHZ	H0103413		1-	B	e2
	SHIELD CASE COVER				(DRAM)	RA1438500		1-		
	CAPTAN TAPE				(15X10)	RA1145500		2-		

PANEL-2 Unit Circuit Diagram

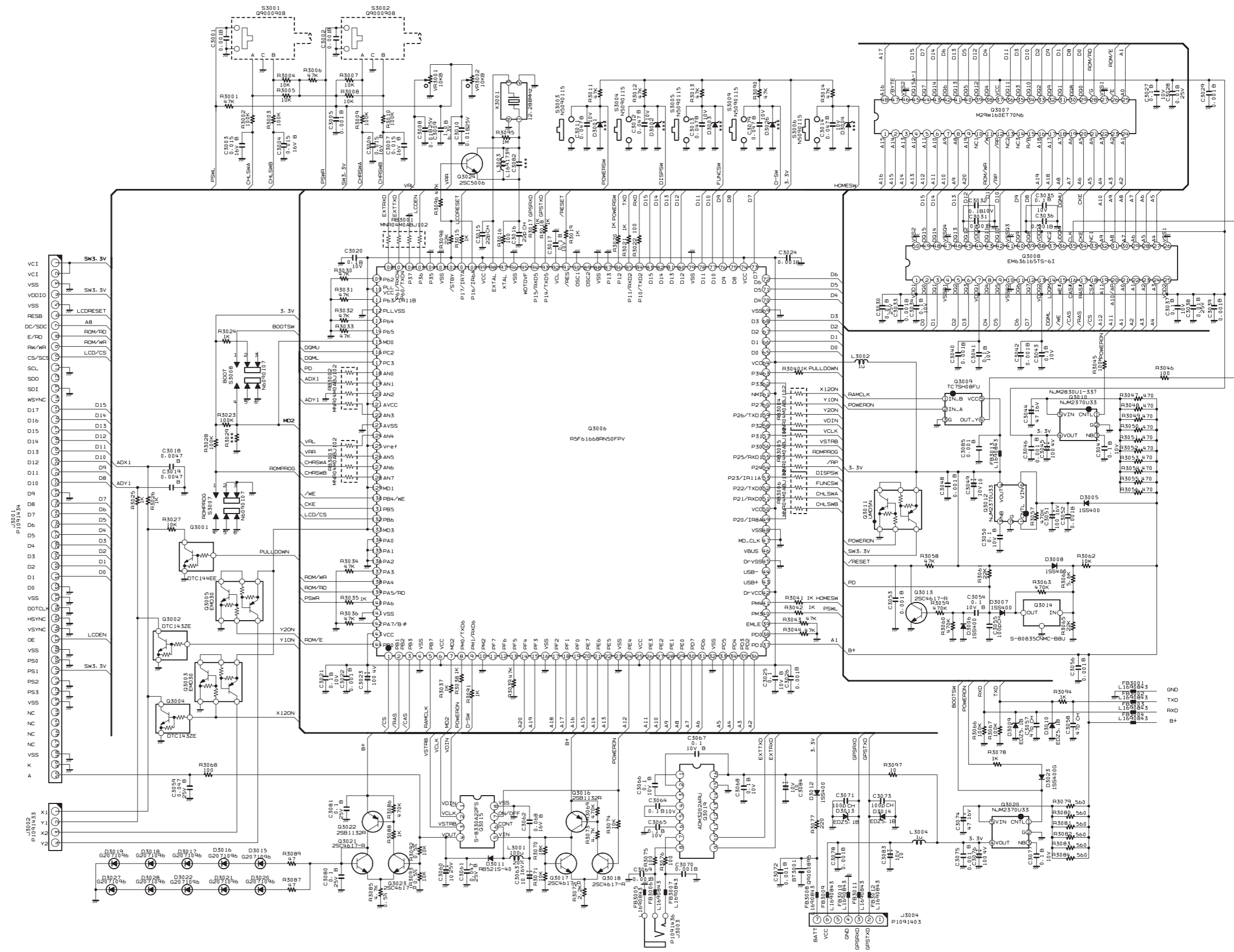

PANEL-2-1

PANEL-2 Unit
Parts Layout (Side A)

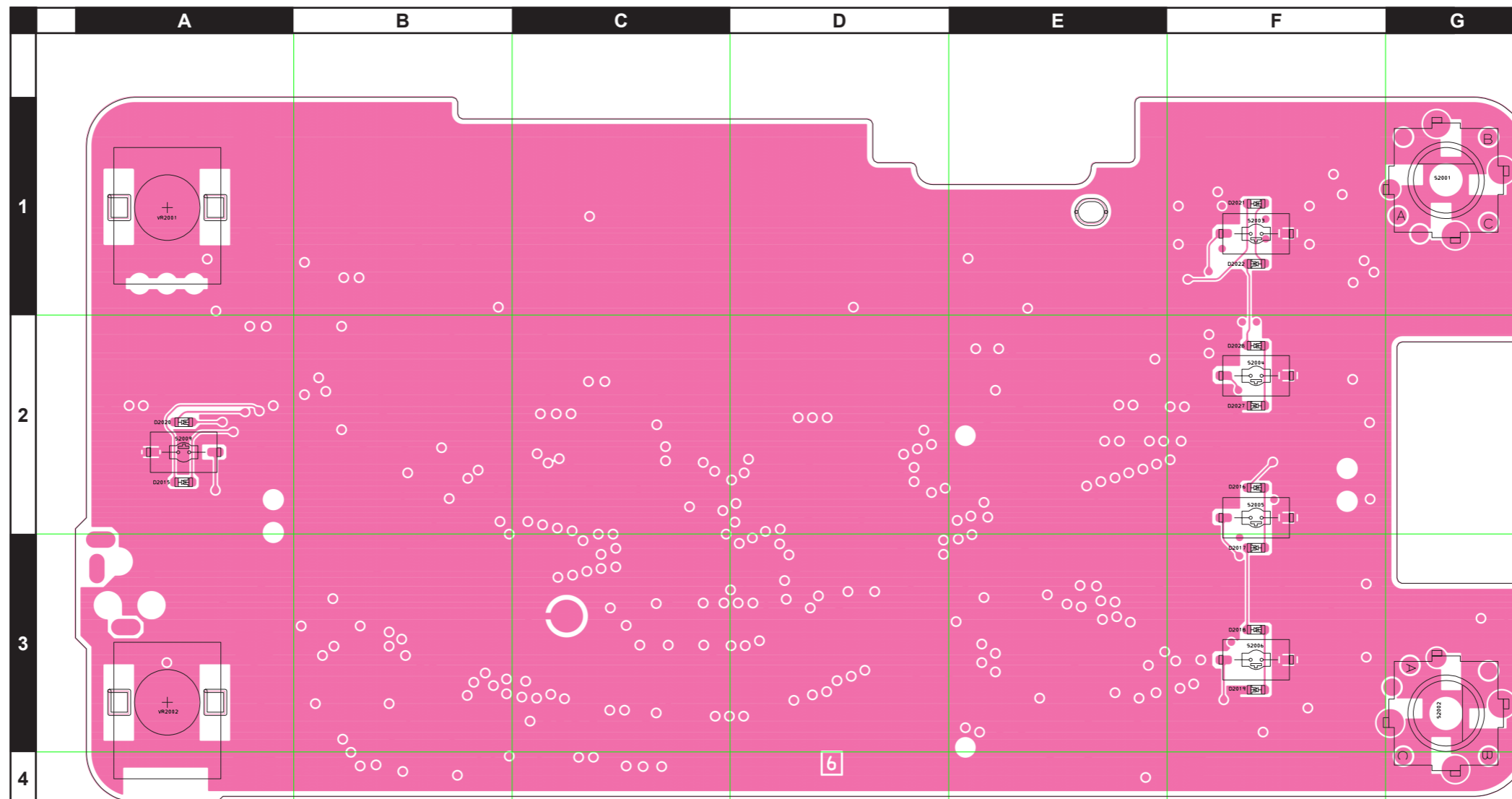

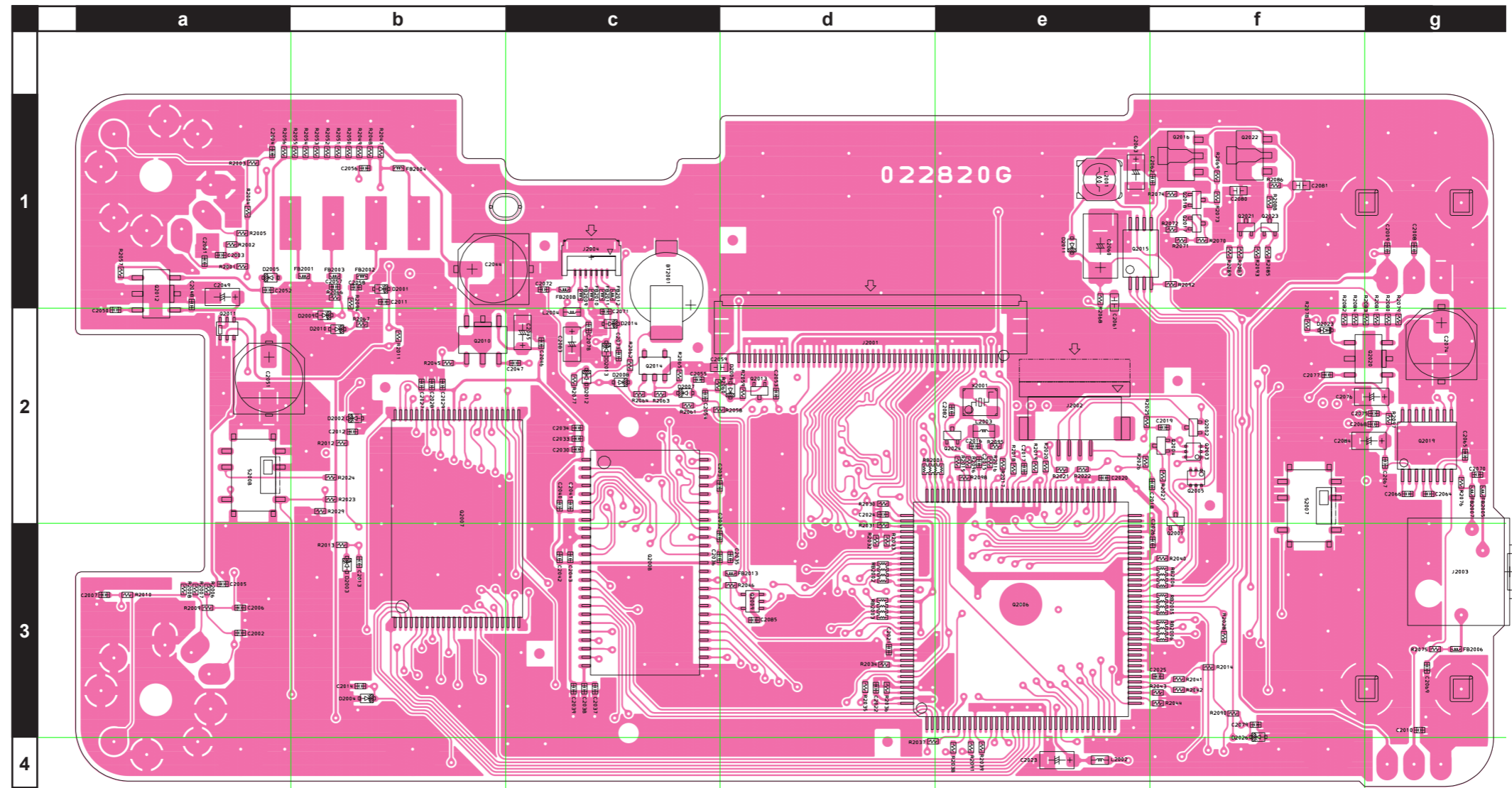

PANEL-2 Unit

Parts List

REF	DESCRIPTION	VALUE	V/W	TOL.	MFR'S DESIG	YAESU P/N	VERS.	LOT	SIDE	LAY ADR
	PCB with Components					CS2219501 CS2219502	CE OFF CE ON			
C 3001	CHIP CAP.	0.001uF	50V	B	GRM155B11H102KA01D	K22178809		1-		
C 3002	CHIP CAP.	0.001uF	50V	B	GRM155B11H102KA01D	K22178809		1-		
C 3003	CHIP CAP.	0.015uF	16V	B	GRM155B11C153KA01D	K22128807		1-		
C 3004	CHIP CAP.	0.015uF	16V	B	GRM155B11C153KA01D	K22128807		1-		
C 3005	CHIP CAP.	0.001uF	50V	B	GRM155B11H102KA01D	K22178809		1-		
C 3006	CHIP CAP.	0.015uF	16V	B	GRM155B11C153KA01D	K22128807		1-		
C 3007	CHIP CAP.	0.015uF	16V	B	GRM155B11C153KA01D	K22128807		1-		
C 3008	CHIP CAP.	0.01uF	25V	B	GRM155B11E103KA01D	K22148834		1-		
C 3009	CHIP CAP.	1uF	6.3V	B	GRM155B30J105KE18D	K22088803		1-		
C 3010	CHIP CAP.	0.01uF	25V	B	GRM155B11E103KA01D	K22148834		1-		
C 3011	CHIP CAP.	0.047uF	10V	B	GRM155B11A473KA01D	K22108801		1-		
C 3012	CHIP CAP.	0.047uF	10V	B	GRM155B11A473KA01D	K22108801		1-		
C 3013	CHIP CAP.	0.047uF	10V	B	GRM155B11A473KA01D	K22108801		1-		
C 3014	CHIP CAP.	0.047uF	10V	B	GRM155B11A473KA01D	K22108801		1-		
C 3015	CHIP CAP.	22pF	50V	CH	GRM1552C1H220JA01D	K22178220		1-		
C 3016	CHIP CAP.	22pF	50V	CH	GRM1552C1H220JA01D	K22178220		1-		
C 3017	CHIP CAP.	0.1uF	10V	B	GRM155B11A104KA01D	K22108802		1-		
C 3018	CHIP CAP.	0.0047uF	50V	B	GRM155B11H472KA01D	K22178838		1-		
C 3019	CHIP CAP.	0.0047uF	50V	B	GRM155B11H472KA01D	K22178838		1-		
C 3020	CHIP CAP.	0.1uF	10V	B	GRM155B11A104KA01D	K22108802		1-		
C 3021	CHIP CAP.	0.1uF	10V	B	GRM155B11A104KA01D	K22108802		1-		
C 3022	CHIP CAP.	0.001uF	50V	B	GRM155B11H102KA01D	K22178809		1-		
C 3023	CHIP TA.CAP.	100uF	4V		TMCMA0G107MTRF	K78060051		1-		
C 3024	CHIP CAP.	0.001uF	50V	B	GRM155B11H102KA01D	K22178809		1-		
C 3025	CHIP CAP.	0.1uF	10V	B	GRM155B11A104KA01D	K22108802		1-		
C 3026	CHIP CAP.	0.001uF	50V	B	GRM155B11H102KA01D	K22178809		1-		
C 3027	CHIP CAP.	0.1uF	10V	B	GRM155B11A104KA01D	K22108802		1-		
C 3028	CHIP CAP.	0.01uF	25V	B	GRM155B11E103KA01D	K22148834		1-		
C 3029	CHIP CAP.	0.001uF	50V	B	GRM155B11H102KA01D	K22178809		1-		
C 3030	CHIP CAP.	0.01uF	25V	B	GRM155B11E103KA01D	K22148834		1-		
C 3031	CHIP CAP.	0.001uF	50V	B	GRM155B11H102KA01D	K22178809		1-		
C 3032	CHIP CAP.	0.1uF	10V	B	GRM155B11A104KA01D	K22108802		1-		
C 3033	CHIP CAP.	0.001uF	50V	B	GRM155B11H102KA01D	K22178809		1-		
C 3034	CHIP CAP.	0.1uF	10V	B	GRM155B11A104KA01D	K22108802		1-		
C 3035	CHIP CAP.	0.1uF	10V	B	GRM155B11A104KA01D	K22108802		1-		
C 3036	CHIP CAP.	0.001uF	50V	B	GRM155B11H102KA01D	K22178809		1-		
C 3037	CHIP CAP.	0.1uF	10V	B	GRM155B11A104KA01D	K22108802		1-		
C 3038	CHIP CAP.	0.01uF	25V	B	GRM155B11E103KA01D	K22148834		1-		
C 3039	CHIP CAP.	0.001uF	50V	B	GRM155B11H102KA01D	K22178809		1-		
C 3040	CHIP CAP.	0.001uF	50V	B	GRM155B11H102KA01D	K22178809		1-		
C 3041	CHIP CAP.	0.1uF	10V	B	GRM155B11A104KA01D	K22108802		1-		
C 3042	CHIP CAP.	0.001uF	50V	B	GRM155B11H102KA01D	K22178809		1-		
C 3043	CHIP CAP.	0.1uF	10V	B	GRM155B11A104KA01D	K22108802		1-		
C 3044	AL.ELECTRO.CAP.	47uF	16V		RV4-16V470MF46-RR2	K48120019		1-		
C 3045	CHIP TA.CAP.	100uF	4V		TMCMA0G107MTRF	K78060051		1-		
C 3046	CHIP CAP.	0.001uF	50V	B	GRM155B11H102KA01D	K22178809		1-		
C 3047	CHIP CAP.	0.1uF	10V	B	GRM155B11A104KA01D	K22108802		1-		
C 3048	CHIP CAP.	0.001uF	50V	B	GRM155B11H102KA01D	K22178809		1-		
C 3049	CHIP TA.CAP.	10uF	10V		TAJA106M010Y	K78100072		1-		
C 3050	CHIP CAP.	0.1uF	10V	B	GRM155B11A104KA01D	K22108802		1-		
C 3051	AL.ELECTRO.CAP.	100uF	16V		EEE1CA101WP	K48120012		1-		
C 3052	CHIP CAP.	0.001uF	50V	B	GRM155B11H102KA01D	K22178809		1-		
C 3053	CHIP CAP.	0.001uF	50V	B	GRM155B11H102KA01D	K22178809		1-		
C 3054	CHIP CAP.	0.1uF	10V	B	GRM155B11A104KA01D	K22108802		1-		
C 3055	CHIP CAP.	100pF	50V	CH	GRM1552C1H101JA01D	K22178236		1-		
C 3056	CHIP CAP.	0.001uF	50V	B	GRM155B11H102KA01D	K22178809		1-		
C 3057	CHIP CAP.	47pF	50V	CH	GRM1552C1H470JA01D	K22178228		1-		
C 3058	CHIP CAP.	47pF	50V	CH	GRM1552C1H470JA01D	K22178228		1-		
C 3059	CHIP CAP.	0.047uF	25V	B	GRM188B11E473KA01D	K22144811		1-		
C 3060	CHIP TA.CAP.	10uF	25V		TMCMC1E106MTRF	K78140021		1-		
C 3061	CHIP CAP.	0.047uF	25V	B	GRM188B11E473KA01D	K22144811		1-		
C 3062	CHIP CAP.	0.068uF	16V	B	GRM155B31C683KA87D	K22128815		1-		
C 3063	CHIP TA.CAP.	10uF	16V		TMCMA1C106MTRF	K78120077		1-		
C 3064	CHIP CAP.	0.1uF	10V	B	GRM155B11A104KA01D	K22108802		1-		
C 3065	CHIP CAP.	0.1uF	10V	B	GRM155B11A104KA01D	K22108802		1-		
C 3066	CHIP CAP.	0.1uF	10V	B	GRM155B11A104KA01D	K22108802		1-		
C 3067	CHIP CAP.	0.1uF	10V	B	GRM155B11A104KA01D	K22108802		1-		
C 3068	CHIP CAP.	0.1uF	10V	B	GRM155B11A104KA01D	K22108802		1-		
C 3069	CHIP CAP.	0.001uF	50V	B	GRM155B11H102KA01D	K22178809		1-		
C 3070	CHIP CAP.	0.001uF	50V	B	GRM155B11H102KA01D	K22178809		1-		
C 3071	CHIP CAP.	100pF	50V	CH	GRM1552C1H101JA01D	K22178236		1-		

PANEL-2 Unit

Parts List

REF	DESCRIPTION	VALUE	V/W	TOL.	MFR'S DESIG	YAESU P/N	VERS.	LOT	SIDE	LAY ADR
C 3072	CHIP CAP.	0.001uF	50V	B	GRM155B11H102KA01D	K22178809		1-		
C 3073	CHIP CAP.	100pF	50V	CH	GRM1552C1H101JA01D	K22178236		1-		
C 3074	AL.ELECTRO.CAP.	47uF	16V		RV4-16V470MF46-RR2	K48120019		1-		
C 3075	CHIP CAP.	0.001uF	50V	B	GRM155B11H102KA01D	K22178809		1-		
C 3076	CHIP TA.CAP.	100uF	4V		TMCMA0G107MTRF	K78060051		1-		
C 3077	CHIP CAP.	0.1uF	10V	B	GRM155B11A104KA01D	K22108802		1-		
C 3078	CHIP CAP.	0.001uF	50V	B	GRM155B11H102KA01D	K22178809		1-		
C 3079	CHIP CAP.	0.047uF	10V	B	GRM155B11A473KA01D	K22108801		1-		
C 3080	CHIP CAP.	0.1uF	25V	B	GRM188B11E104KA01D	K22144814		1-		
C 3081	CHIP CAP.	0.1uF	25V	B	GRM188B11E104KA01D	K22144814		1-		
C 3083	CHIP TA.CAP.	10uF	10V		TAJA106M010Y	K78100072		1-		
C 3084	CHIP TA.CAP.	10uF	10V		TAJA106M010Y	K78100072		1-		
C 3085	CHIP CAP.	0.001uF	50V	B	GRM155B11H102KA01D	K22178809		1-		
D 3005	DIODE				1SS400 TE61	G2070634		1-		
D 3006	DIODE				1SS400 TE61	G2070634		1-		
D 3007	DIODE				1SS400 TE61	G2070634		1-		
D 3008	DIODE				1SS400 TE61	G2070634		1-		
D 3009	DIODE				EDZ TE-61 5.1B	G2070998	W/O CE	1-		
D 3010	DIODE				EDZ TE-61 5.1B	G2070998	W/O CE	1-		
D 3011	DIODE				RB521S-40	G2071392		1-		
D 3012	DIODE				1SS400 TE61	G2070634		1-		
D 3013	DIODE				EDZ TE-61 5.1B	G2070998		1-		
D 3014	DIODE				EDZ TE-61 5.1B	G2070998		1-		
D 3023	DIODE				1SS400G T2R	G2070934		1-		
D 3029	SURGE ABSORBER				EZAEG2A50AX	Q9000868	W/ CE	1-		
D 3030	SURGE ABSORBER				EZAEG2A50AX	Q9000868	W/ CE	1-		
FB3001	FERRITE BEADS				BLM15AG121SN1D	L1690843		1-		
FB3002	FERRITE BEADS				BLM15AG121SN1D	L1690843		1-		
FB3003	FERRITE BEADS				BLM15AG121SN1D	L1690843		1-		
FB3004	FERRITE BEADS				BLM15AG121SN1D	L1690843		1-		
FB3005	FERRITE BEADS				BLM15AG121SN1D	L1690843		1-		
FB3006	FERRITE BEADS				BLM15AG121SN1D	L1690843		1-		
FB3007	FERRITE BEADS				BLM15AG121SN1D	L1690843		1-		
FB3008	FERRITE BEADS				BLM15AG121SN1D	L1690843		1-		
FB3009	FERRITE BEADS				BLM15AG121SN1D	L1690843		1-		
FB3010	FERRITE BEADS				BLM15AG121SN1D	L1690843		1-		
FB3011	FERRITE BEADS				BLM15AG121SN1D	L1690843		1-		
FB3012	FERRITE BEADS				BLM15AG121SN1D	L1690843		1-		
FB3013	FERRITE BEADS				BLM15AG121SN1D	L1690843		1-		
J 3001	CONNECTOR				9637S-50A	P1091434		1-		
J 3002	CONNECTOR				9617S-04	P1091433		1-		
J 3003	CONNECTOR				HSJ1102-018540	P1091436		1-		
J 3004	CONNECTOR				XF2W-0715-1A	P1091403		1-		
L 3001	CHIP COIL	100uH		20%	CDRH38D16RNP-101MC	L1691697		1-		
L 3002	M.RFC	1uH			LK1608 1R0K-T	L1690687		1-		
L 3003	M.RFC	22uH			LB2012T220K	L1691739		1-		
L 3004	M.RFC	1uH			LK1608 1R0K-T	L1690687		1-		
Q 3001	TRANSISTOR				DTC144EE TL	G3070075		1-		
Q 3002	TRANSISTOR				DTC143ZE TL	G3070102		1-		
Q 3003	TRANSISTOR				EMD30(T2R)	G3070427		1-		
Q 3004	TRANSISTOR				DTC143ZE TL	G3070102		1-		
Q 3005	TRANSISTOR				EMD30(T2R)	G3070427		1-		
Q 3006	IC				R5F61668RN50FPV	G1094923		1-		
Q 3007	IC				M29W160ET70N6E	G1094872		1-		
Q 3007	IC				M29W160ET70N6E YR1981	G1095074		3-		
Q 3008	IC				EM636165TS-6IG	G1094855		1-		
Q 3009	IC				TC7SH08FU(TE85L.JF)	G1094736		1-		
Q 3010	IC				NJM2370U33-TE1	G1094564		1-		
Q 3011	TRANSISTOR				UMD5N TR	G3070343		1-		
Q 3012	IC				NJM2370U33-TE1	G1094564		1-		
Q 3013	TRANSISTOR				2SC4617 TL R	G3346178R		1-		
Q 3014	IC				S-80835CNMC-B8U-T2-G	G1093606		1-		
Q 3015	IC				S-8330A22FS-T2-G	G1094854		1-		
Q 3016	TRANSISTOR				2SB1132 T100 R	G3211327R		1-		
Q 3017	TRANSISTOR				2SC4617 TL R	G3346178R		1-		
Q 3018	TRANSISTOR				2SC4617 TL R	G3346178R		1-		
Q 3019	IC				ADM3202ARUZ	G1094022		1-		
Q 3020	IC				NJM2370U33-TE1	G1094564		1-		
Q 3021	TRANSISTOR				2SC4617 TL R	G3346178R		1-		
Q 3022	TRANSISTOR				2SB1132 T100 R	G3211327R		1-		
Q 3023	TRANSISTOR				2SC4617 TL R	G3346178R		1-		
Q 3024	TRANSISTOR				2SC5006-T1-A/YFB	G3350068		1-		
R 3001	CHIP RES.	47k	1/16W	5%	RMC1/16S 473JTH	J24189045		1-		

PANEL-2 Unit

Parts List

REF	DESCRIPTION	VALUE	V/W	TOL.	MFR'S DESIG	YAESU P/N	VERS.	LOT	SIDE	LAY ADR
R 3002	CHIP RES.	100k	1/16W	5%	RMC1/16S 104JTH	J24189049		1-		
R 3003	CHIP RES.	100k	1/16W	5%	RMC1/16S 104JTH	J24189049		1-		
R 3004	CHIP RES.	10k	1/16W	5%	RMC1/16S 103JTH	J24189037		1-		
R 3005	CHIP RES.	10k	1/16W	5%	RMC1/16S 103JTH	J24189037		1-		
R 3006	CHIP RES.	47k	1/16W	5%	RMC1/16S 473JTH	J24189045		1-		
R 3007	CHIP RES.	10k	1/16W	5%	RMC1/16S 103JTH	J24189037		1-		
R 3008	CHIP RES.	10k	1/16W	5%	RMC1/16S 103JTH	J24189037		1-		
R 3009	CHIP RES.	100k	1/16W	5%	RMC1/16S 104JTH	J24189049		1-		
R 3010	CHIP RES.	100k	1/16W	5%	RMC1/16S 104JTH	J24189049		1-		
R 3011	CHIP RES.	47k	1/16W	5%	RMC1/16S 473JTH	J24189045		1-		
R 3012	CHIP RES.	47k	1/16W	5%	RMC1/16S 473JTH	J24189045		1-		
R 3013	CHIP RES.	47k	1/16W	5%	RMC1/16S 473JTH	J24189045		1-		
R 3014	CHIP RES.	47k	1/16W	5%	RMC1/16S 473JTH	J24189045		1-		
R 3015	CHIP RES.	1k	1/16W	5%	RMC1/16S 102JTH	J24189025		1-		
R 3016	CHIP RES.	100	1/16W	5%	RMC1/16S 101JTH	J24189013		1-		
R 3017	CHIP RES.	1k	1/16W	5%	RMC1/16S 102JTH	J24189025		1-		
R 3018	CHIP RES.	1k	1/16W	5%	RMC1/16S 102JTH	J24189025		1-		
R 3019	CHIP RES.	1k	1/16W	5%	RMC1/16S 102JTH	J24189025		1-		
R 3020	CHIP RES.	1k	1/16W	5%	RMC1/16S 102JTH	J24189025		1-		
R 3021	CHIP RES.	1k	1/16W	5%	RMC1/16S 102JTH	J24189025		1-		
R 3022	CHIP RES.	100	1/16W	5%	RMC1/16S 101JTH	J24189013		1-		
R 3023	CHIP RES.	100k	1/16W	5%	RMC1/16S 104JTH	J24189049		1-		
R 3024	CHIP RES.	1k	1/16W	5%	RMC1/16S 102JTH	J24189025		1-		
R 3025	CHIP RES.	1k	1/16W	5%	RMC1/16S 102JTH	J24189025		1-		
R 3026	CHIP RES.	1k	1/16W	5%	RMC1/16S 102JTH	J24189025		1-		
R 3027	CHIP RES.	10k	1/16W	5%	RMC1/16S 103JTH	J24189037		1-		
R 3028	CHIP RES.	100k	1/16W	5%	RMC1/16S 104JTH	J24189049		1-		
R 3030	CHIP RES.	47k	1/16W	5%	RMC1/16S 473JTH	J24189045		1-		
R 3031	CHIP RES.	47k	1/16W	5%	RMC1/16S 473JTH	J24189045		1-		
R 3032	CHIP RES.	47k	1/16W	5%	RMC1/16S 473JTH	J24189045		1-		
R 3033	CHIP RES.	47k	1/16W	5%	RMC1/16S 473JTH	J24189045		1-		
R 3034	CHIP RES.	47k	1/16W	5%	RMC1/16S 473JTH	J24189045		1-		
R 3035	CHIP RES.	1k	1/16W	5%	RMC1/16S 102JTH	J24189025		1-		
R 3036	CHIP RES.	47k	1/16W	5%	RMC1/16S 473JTH	J24189045		1-		
R 3037	CHIP RES.	1k	1/16W	5%	RMC1/16S 102JTH	J24189025		1-		
R 3038	CHIP RES.	1k	1/16W	5%	RMC1/16S 102JTH	J24189025		1-		
R 3039	CHIP RES.	47k	1/16W	5%	RMC1/16S 473JTH	J24189045		1-		
R 3040	CHIP RES.	1k	1/16W	5%	RMC1/16S 102JTH	J24189025		1-		
R 3041	CHIP RES.	1k	1/16W	5%	RMC1/16S 102JTH	J24189025		1-		
R 3042	CHIP RES.	1k	1/16W	5%	RMC1/16S 102JTH	J24189025		1-		
R 3043	CHIP RES.	47k	1/16W	5%	RMC1/16S 473JTH	J24189045		1-		
R 3044	CHIP RES.	47k	1/16W	5%	RMC1/16S 473JTH	J24189045		1-		
R 3045	CHIP RES.	100k	1/16W	5%	RMC1/16S 104JTH	J24189049		1-		
R 3046	CHIP RES.	100	1/16W	5%	RMC1/16S 101JTH	J24189013		1-		
R 3047	CHIP RES.	470	1/16W	5%	RMC1/16S 471JTH	J24189021		1-		
R 3048	CHIP RES.	470	1/16W	5%	RMC1/16S 471JTH	J24189021		1-		
R 3049	CHIP RES.	470	1/16W	5%	RMC1/16S 471JTH	J24189021		1-		
R 3050	CHIP RES.	470	1/16W	5%	RMC1/16S 471JTH	J24189021		1-		
R 3051	CHIP RES.	470	1/16W	5%	RMC1/16S 471JTH	J24189021		1-		
R 3052	CHIP RES.	470	1/16W	5%	RMC1/16S 471JTH	J24189021		1-		
R 3053	CHIP RES.	470	1/16W	5%	RMC1/16S 471JTH	J24189021		1-		
R 3054	CHIP RES.	470	1/16W	5%	RMC1/16S 471JTH	J24189021		1-		
R 3055	CHIP RES.	470	1/16W	5%	RMC1/16S 471JTH	J24189021		1-		
R 3056	CHIP RES.	470	1/16W	5%	RMC1/16S 471JTH	J24189021		1-		
R 3057	CHIP RES.	470k	1/16W	5%	RMC1/16S 474JTH	J24189057		1-		
R 3058	CHIP RES.	47k	1/16W	5%	RMC1/16S 473JTH	J24189045		1-		
R 3059	CHIP RES.	470k	1/16W	5%	RMC1/16S 474JTH	J24189057		1-		
R 3060	CHIP RES.	470k	1/16W	5%	RMC1/16S 474JTH	J24189057		1-		
R 3061	CHIP RES.	22k	1/16W	5%	RMC1/16S 223JTH	J24189041		1-		
R 3062	CHIP RES.	10k	1/16W	5%	RMC1/16S 103JTH	J24189037		1-		
R 3063	CHIP RES.	470k	1/16W	5%	RMC1/16S 474JTH	J24189057		1-		
R 3064	CHIP RES.	5.6k	1/16W	5%	RMC1/16S 562JTH	J24189034		1-		
R 3065	CHIP RES.	22k	1/16W	5%	RMC1/16S 223JTH	J24189041		1-		
R 3066	CHIP RES.	100k	1/16W	5%	RMC1/16S 104JTH	J24189049		1-		
R 3067	CHIP RES.	100k	1/16W	5%	RMC1/16S 104JTH	J24189049		1-		
R 3068	CHIP RES.	100	1/16W	5%	RMC1/16S 101JTH	J24189013		1-		
R 3069	CHIP RES.	470k	1/16W	5%	RMC1/16S 474JTH	J24189057		1-		
R 3070	CHIP RES.	18k	1/16W	5%	RMC1/16S 183JTH	J24189040		1-		
R 3071	CHIP RES.	10k	1/16W	5%	RMC1/16S 103JTH	J24189037		1-		
R 3072	CHIP RES.	2.2k	1/16W	5%	RMC1/16S 222JTH	J24189029		1-		
R 3073	CHIP RES.	4.7k	1/16W	5%	RMC1/16S 472JTH	J24189033		1-		
R 3074	CHIP RES.	10k	1/16W	5%	RMC1/16S 103JTH	J24189037		1-		
R 3075	CHIP RES.	100	1/16W	5%	RMC1/16S 101JTH	J24189013		1-		

PANEL-2 Unit

Parts List

REF	DESCRIPTION	VALUE	V/W	TOL.	MFR'S DESIG	YAESU P/N	VERS.	LOT	SIDE	LAY ADR
R 3076	CHIP RES.	100	1/16W	5%	RMC1/16S 101JTH	J24189013		1-		
R 3077	CHIP RES.	220	1/16W	5%	RMC1/16S 221JTH	J24189017		1-		
R 3078	CHIP RES.	1k	1/16W	5%	RMC1/16S 102JTH	J24189025		1-		
R 3079	CHIP RES.	560	1/16W	5%	RMC1/16S 561JTH	J24189022		1-		
R 3080	CHIP RES.	560	1/16W	5%	RMC1/16S 561JTH	J24189022		1-		
R 3081	CHIP RES.	560	1/16W	5%	RMC1/16S 561JTH	J24189022		1-		
R 3082	CHIP RES.	560	1/16W	5%	RMC1/16S 561JTH	J24189022		1-		
R 3083	CHIP RES.	560	1/16W	5%	RMC1/16S 561JTH	J24189022		1-		
R 3084	CHIP RES.	560	1/16W	5%	RMC1/16S 561JTH	J24189022		1-		
R 3085	CHIP RES.	4.7k	1/16W	0.5%	RR0510P-472-D	J24189135		1-		
R 3086	CHIP RES.	470k	1/16W	5%	RMC1/16S 474JTH	J24189057		1-		
R 3087	CHIP RES.	47	1/16W	5%	RMC1/16S 470JTH	J24189009		1-		
R 3088	CHIP RES.	1k	1/16W	5%	RMC1/16S 102JTH	J24189025		1-		
R 3089	CHIP RES.	47	1/16W	5%	RMC1/16S 470JTH	J24189009		1-		
R 3090	CHIP RES.	47k	1/16W	5%	RMC1/16S 473JTH	J24189045		1-		
R 3091	CHIP RES.	1k	1/16W	5%	RMC1/16S 102JTH	J24189025		1-		
R 3092	CHIP RES.	10k	1/16W	0.5%	RR0510P-103-D	J24189143		1-		
R 3093	CHIP RES.	10k	1/16W	0.5%	RR0510P-103-D	J24189143		1-		
R 3094	CHIP RES.	1k	1/16W	5%	RMC1/16S 102JTH	J24189025		1-		
R 3095	CHIP RES.	1M	1/16W	5%	RMC1/16S 105JTH	J24189061		1-		
R 3096	CHIP RES.	47k	1/16W	5%	RMC1/16S 473JTH	J24189045		1-		
R 3097	CHIP RES.	10	1/16W	5%	RMC1/16S 100JTH	J24189001		1-		
R 3098	CHIP RES.	22k	1/16W	5%	RMC1/16S 223JTH	J24189041		1-		
RB3001	BLOCK RES.				MNR04M0ABJ102	J42900039		1-		
RB3002	BLOCK RES.				MNR04M0ABJ102	J42900039		1-		
RB3003	BLOCK RES.				MNR04M0ABJ102	J42900039		1-		
RB3004	BLOCK RES.				MNR04M0ABJ102	J42900039		1-		
RB3005	BLOCK RES.				MNR04M0ABJ102	J42900039		1-		
RB3006	BLOCK RES.				MNR04M0ABJ102	J42900039		1-		
S 3007	SLIDE SWITCH				SSSS820201	N6090107		1-		
S 3008	SLIDE SWITCH				SSSS820201	N6090107		1-		
X 3001	XTAL	12.288MHZ			7M12280001 12.288MHZ	H0103413		1-		
	SHIELD CASE COVER				(DRAM)	RA1438500		1-		

JACK Unit

Circuit Diagram

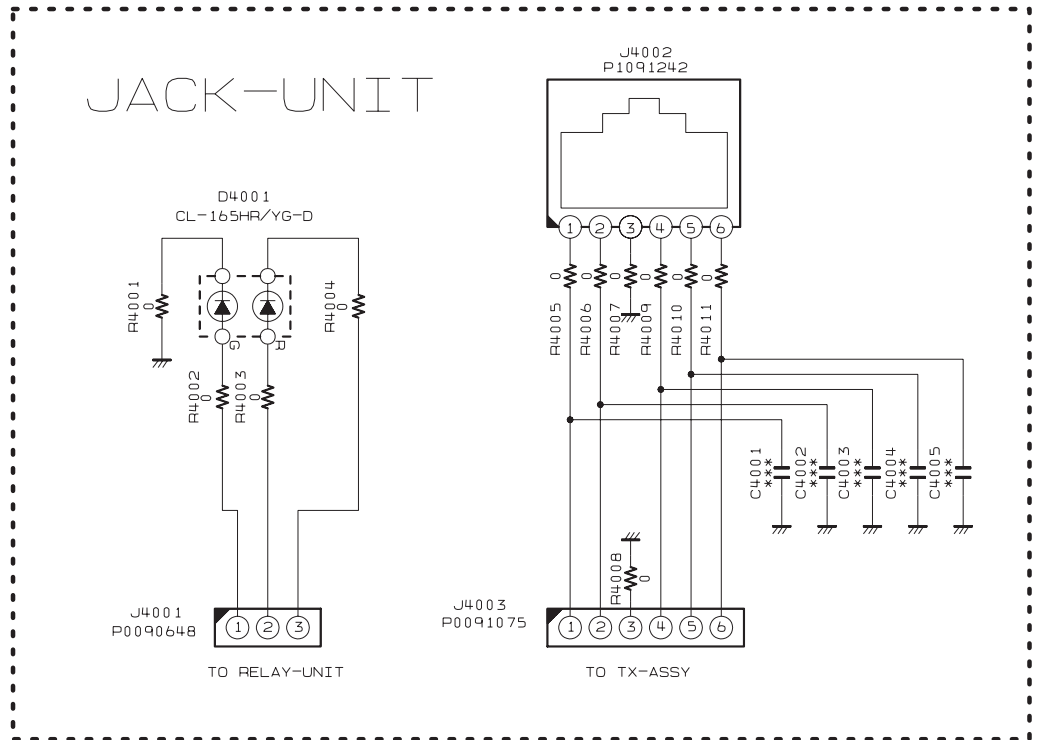

Parts Layout

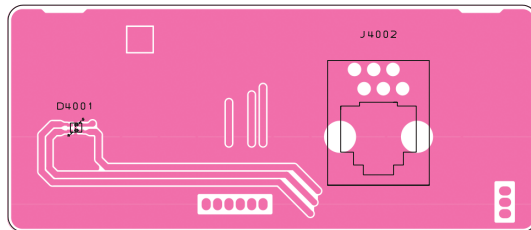

Side A

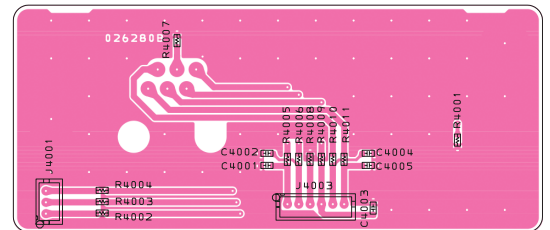

Side B

Parts List

REF	DESCRIPTION	VALUE	V/W	TOL.	MFR'S DESIG	YAESU P/N	VERS.	LOT	SIDE	LAY ADR
	PCB with Components					CS2268101				
D 4001	LED				CL-165HR/YG-D-T	G2070860		1-	A	
J 4001	CONNECTOR				B3B-ZR(LF)(SN)	P0090648		1-	B	
J 4002	CONNECTOR				MJD0606KX06L	P1091242		1-	A	
J 4003	CONNECTOR				B6B-ZR(LF)(SN)	P0091075		1-	B	
R 4001	CHIP RES.	0	1/16W	5%	RMC1/16 000JATP	J24185000		1-	B	
R 4002	CHIP RES.	0	1/16W	5%	RMC1/16 000JATP	J24185000		1-	B	
R 4003	CHIP RES.	0	1/16W	5%	RMC1/16 000JATP	J24185000		1-	B	
R 4004	CHIP RES.	0	1/16W	5%	RMC1/16 000JATP	J24185000		1-	B	
R 4005	CHIP RES.	0	1/16W	5%	RMC1/16 000JATP	J24185000		1-	B	
R 4006	CHIP RES.	0	1/16W	5%	RMC1/16 000JATP	J24185000		1-	B	
R 4007	CHIP RES.	0	1/16W	5%	RMC1/16 000JATP	J24185000		1-	B	
R 4008	CHIP RES.	0	1/16W	5%	RMC1/16 000JATP	J24185000		1-	B	
R 4009	CHIP RES.	0	1/16W	5%	RMC1/16 000JATP	J24185000		1-	B	
R 4010	CHIP RES.	0	1/16W	5%	RMC1/16 000JATP	J24185000		1-	B	
R 4011	CHIP RES.	0	1/16W	5%	RMC1/16 000JATP	J24185000		1-	B	

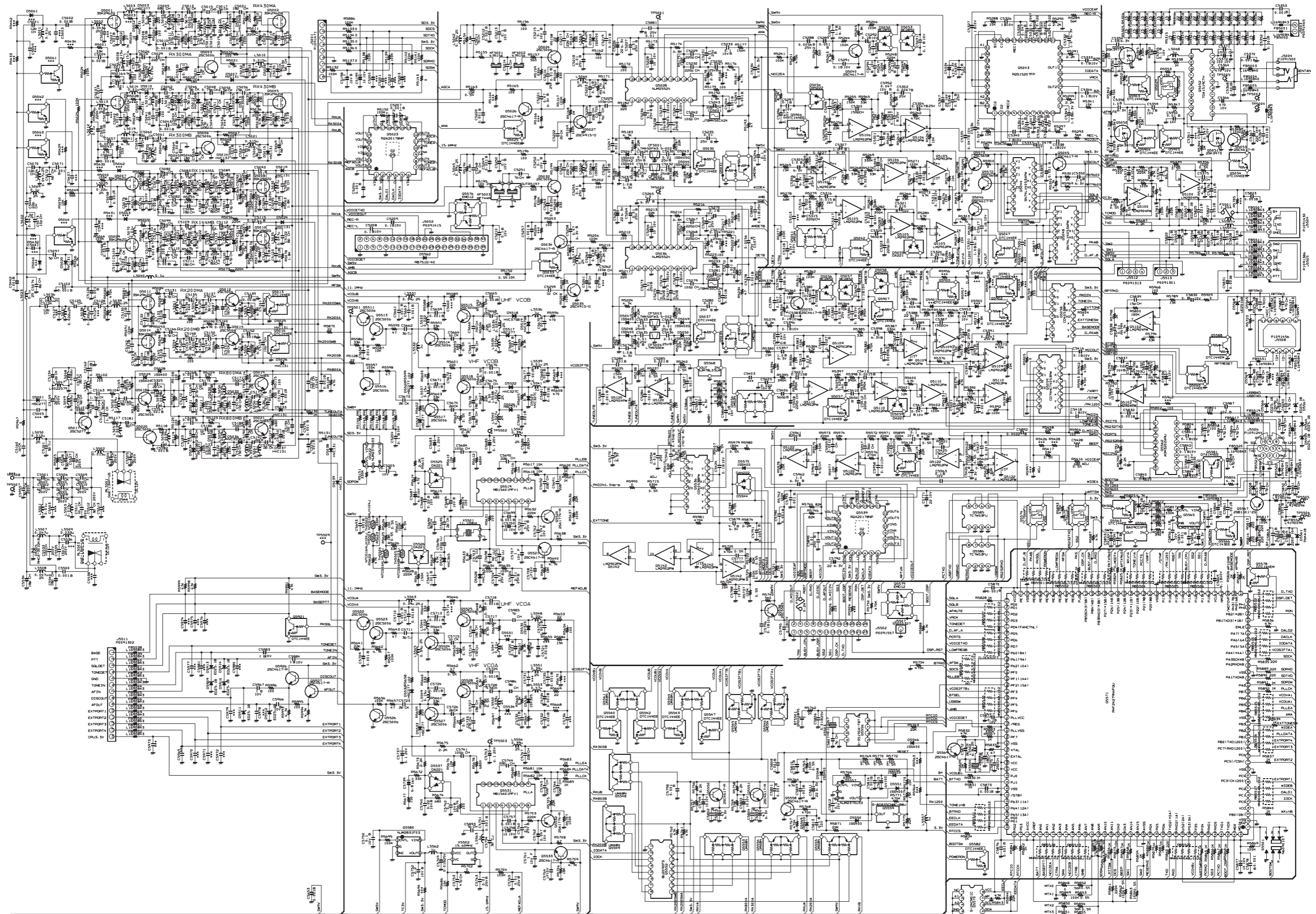

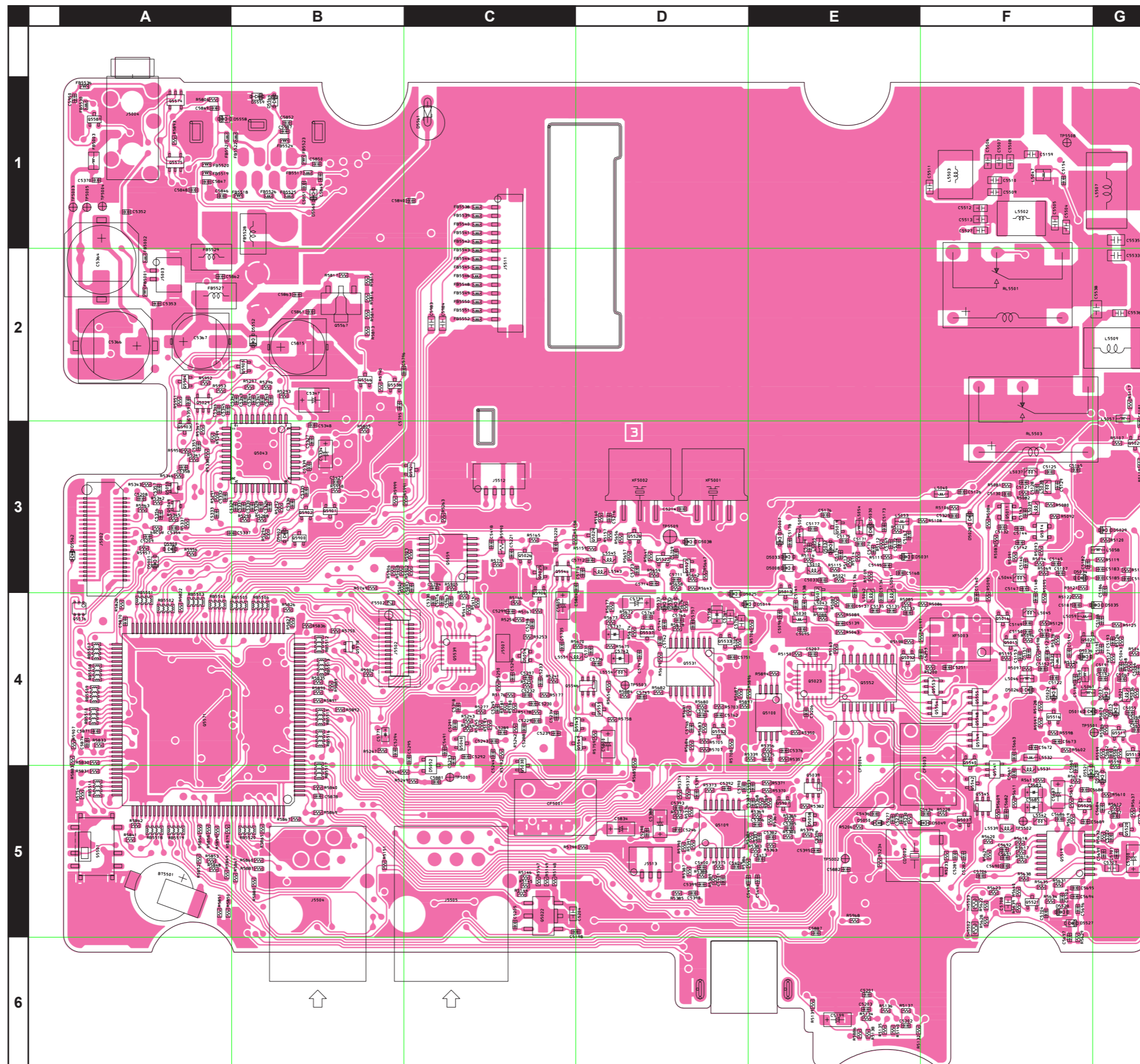

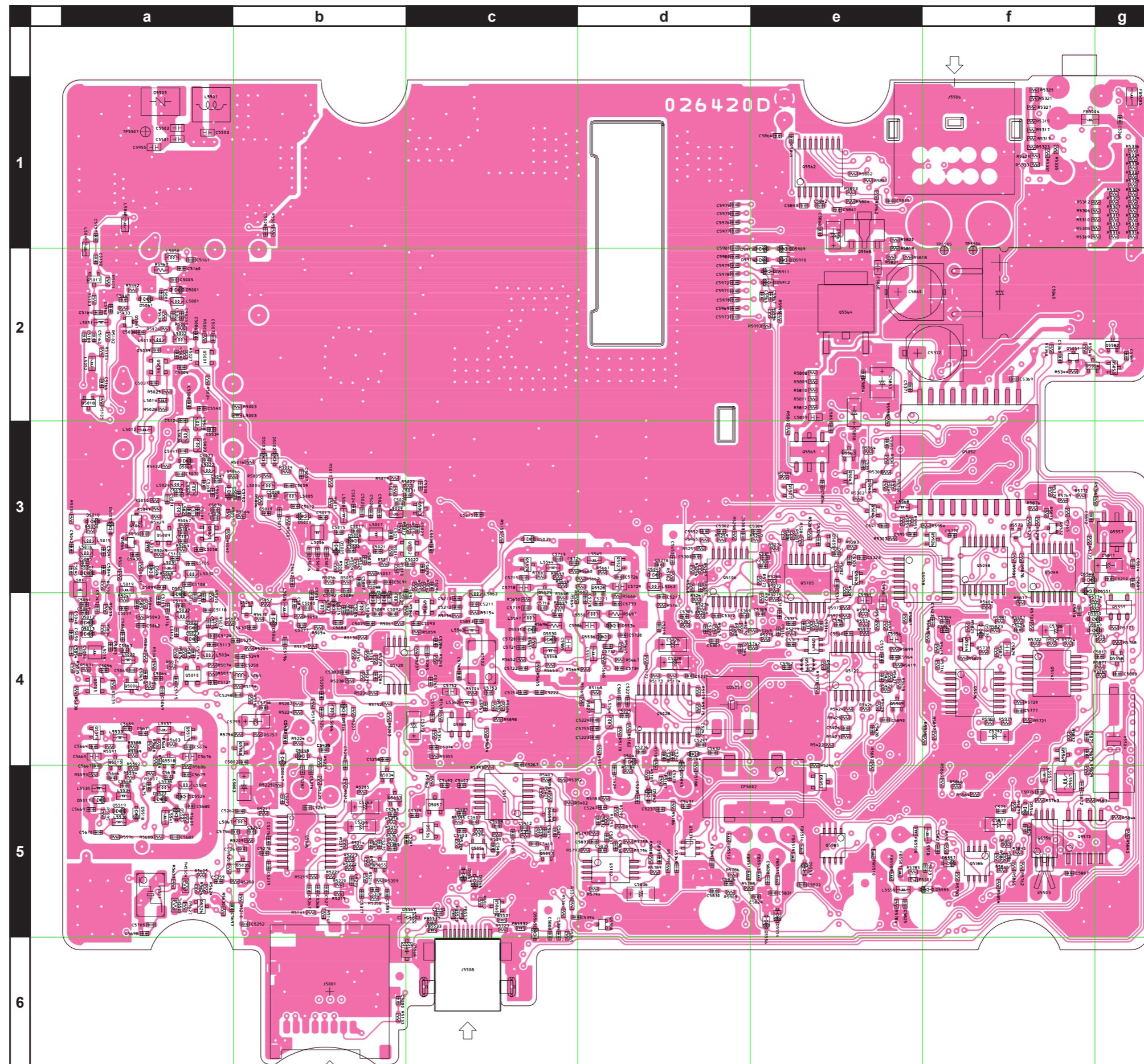

RX MAIN-3

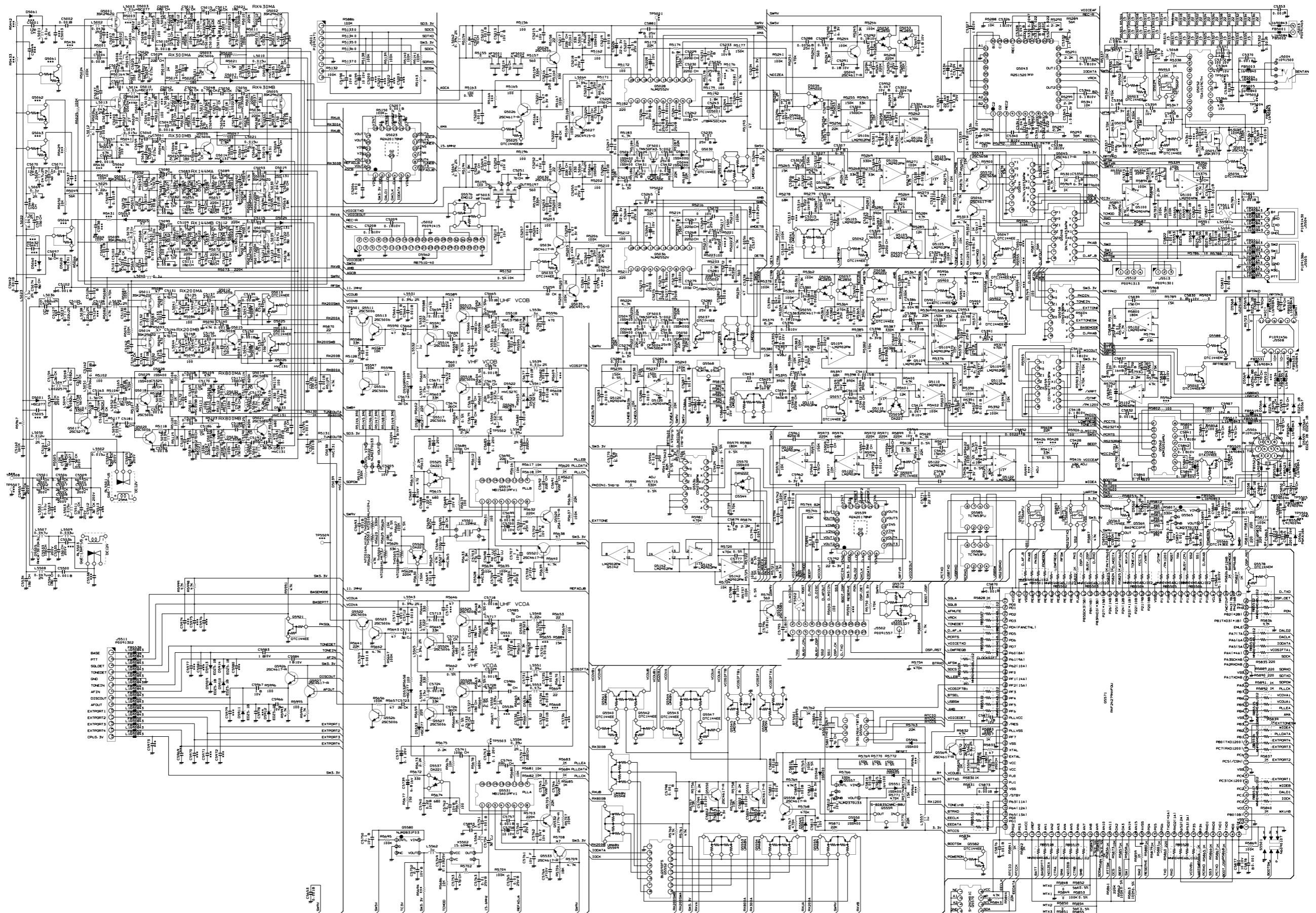

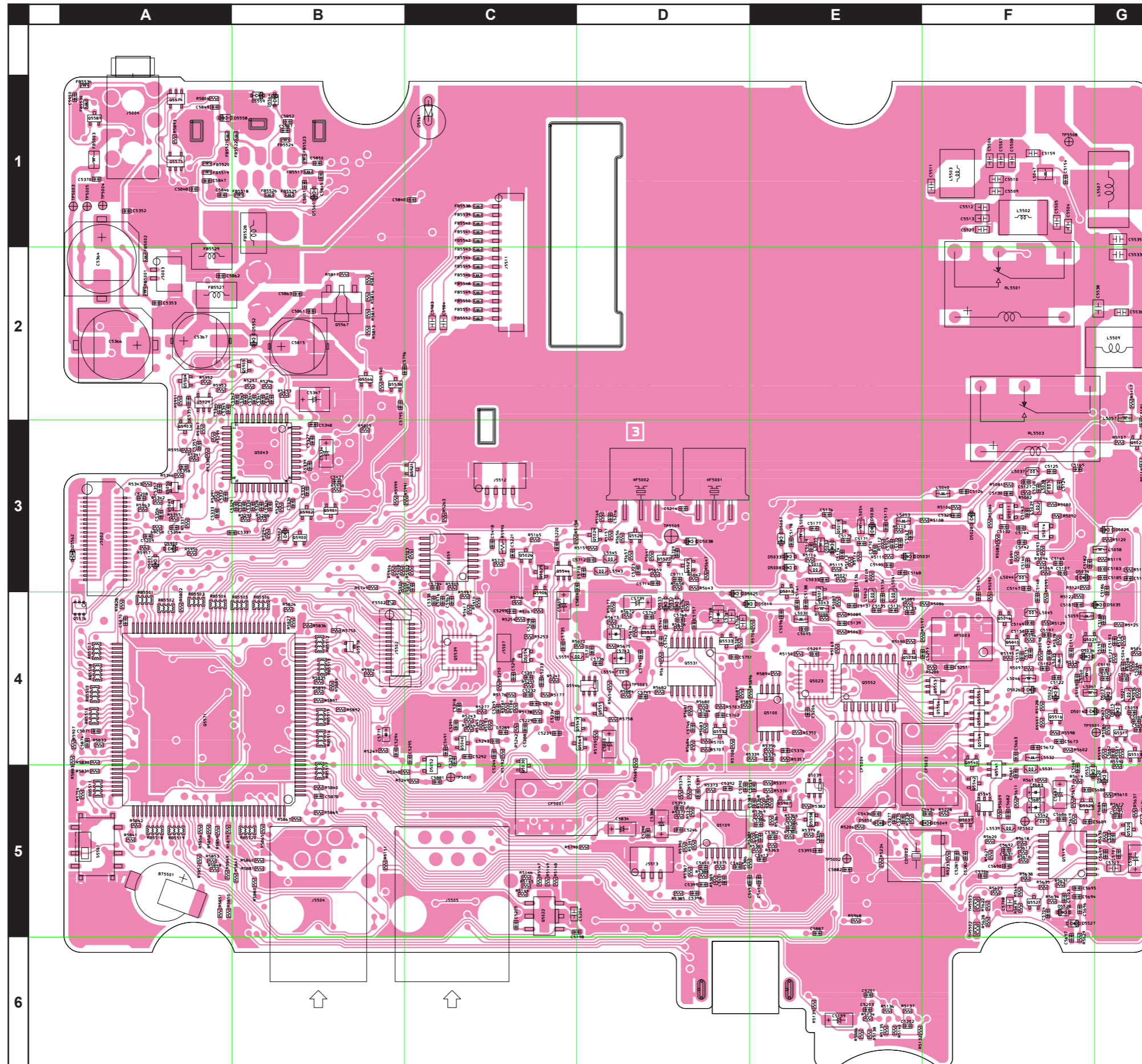

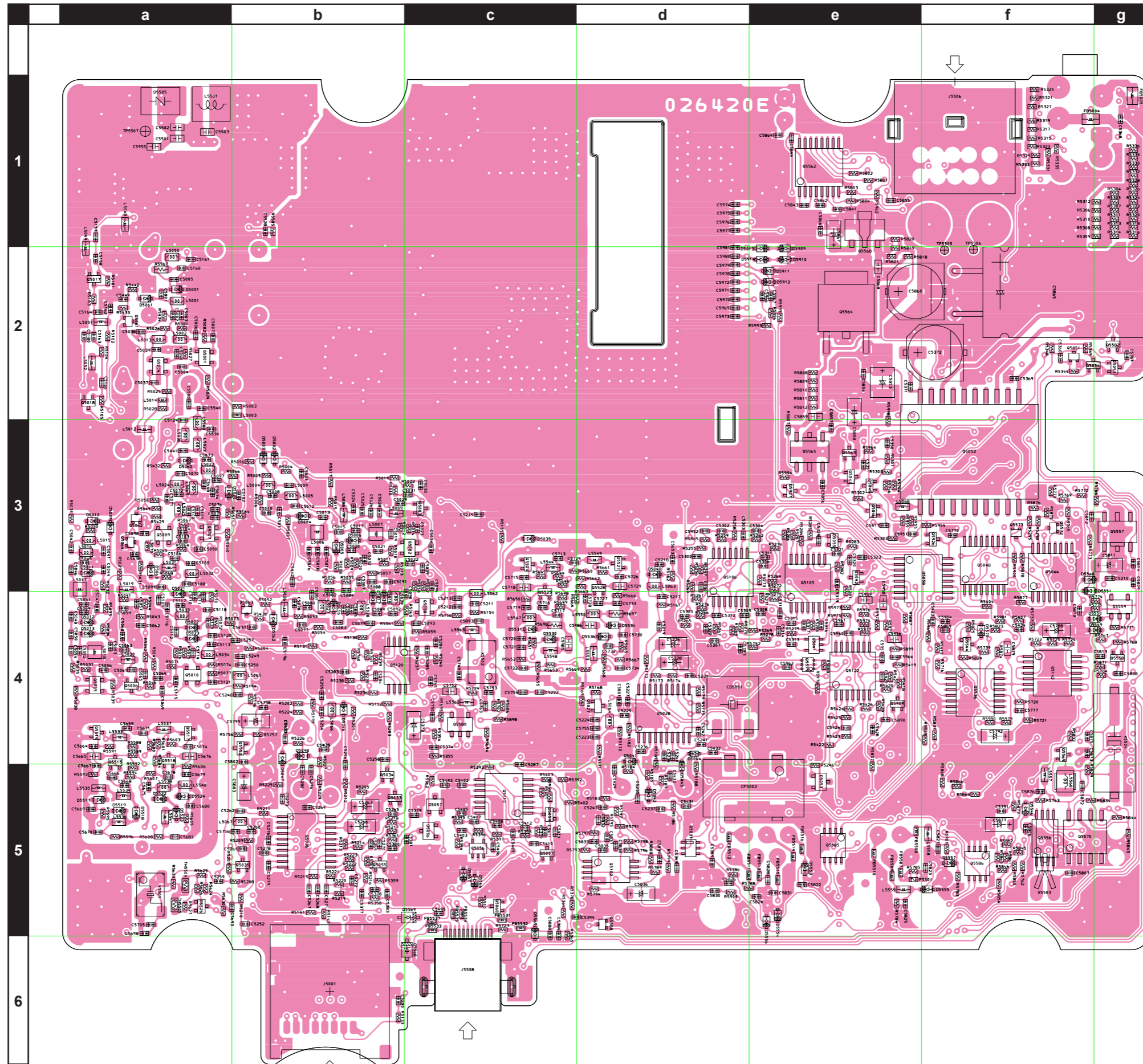

RX MAIN-6

RX MAIN Unit (Lot. 8-) Circuit Diagram

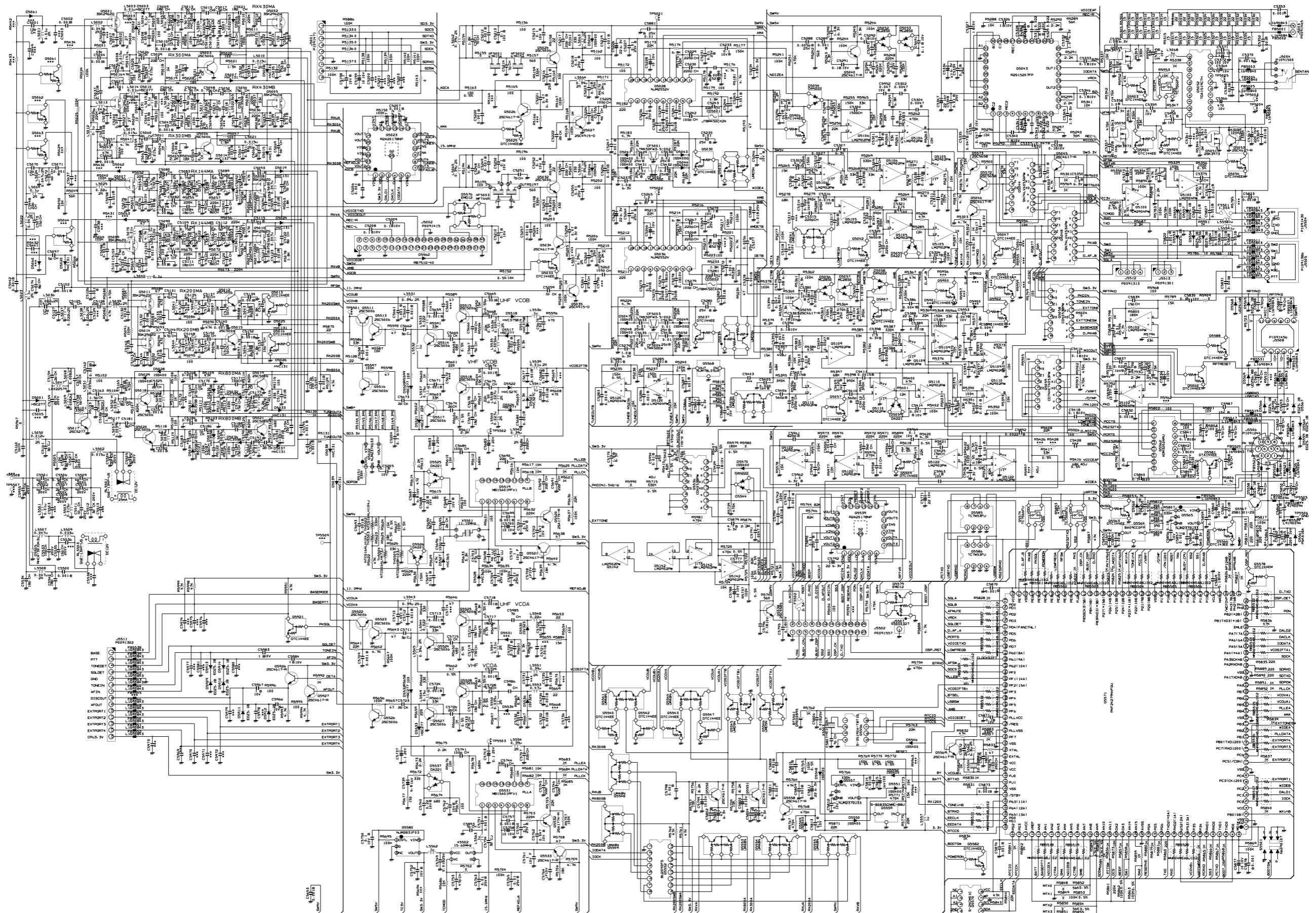

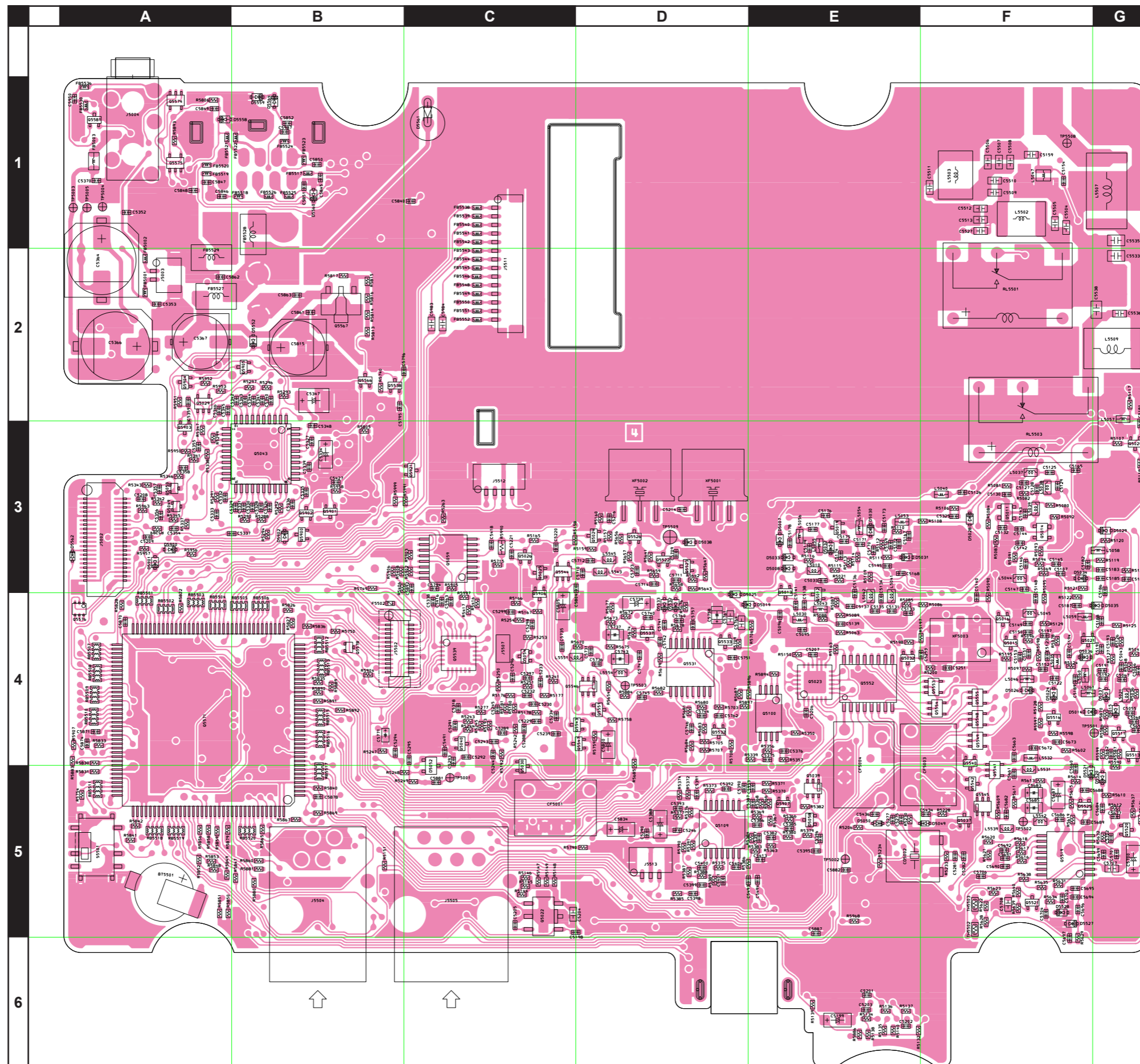

RX MAIN Unit (Lot. 8-)

Parts Layout (Side B)

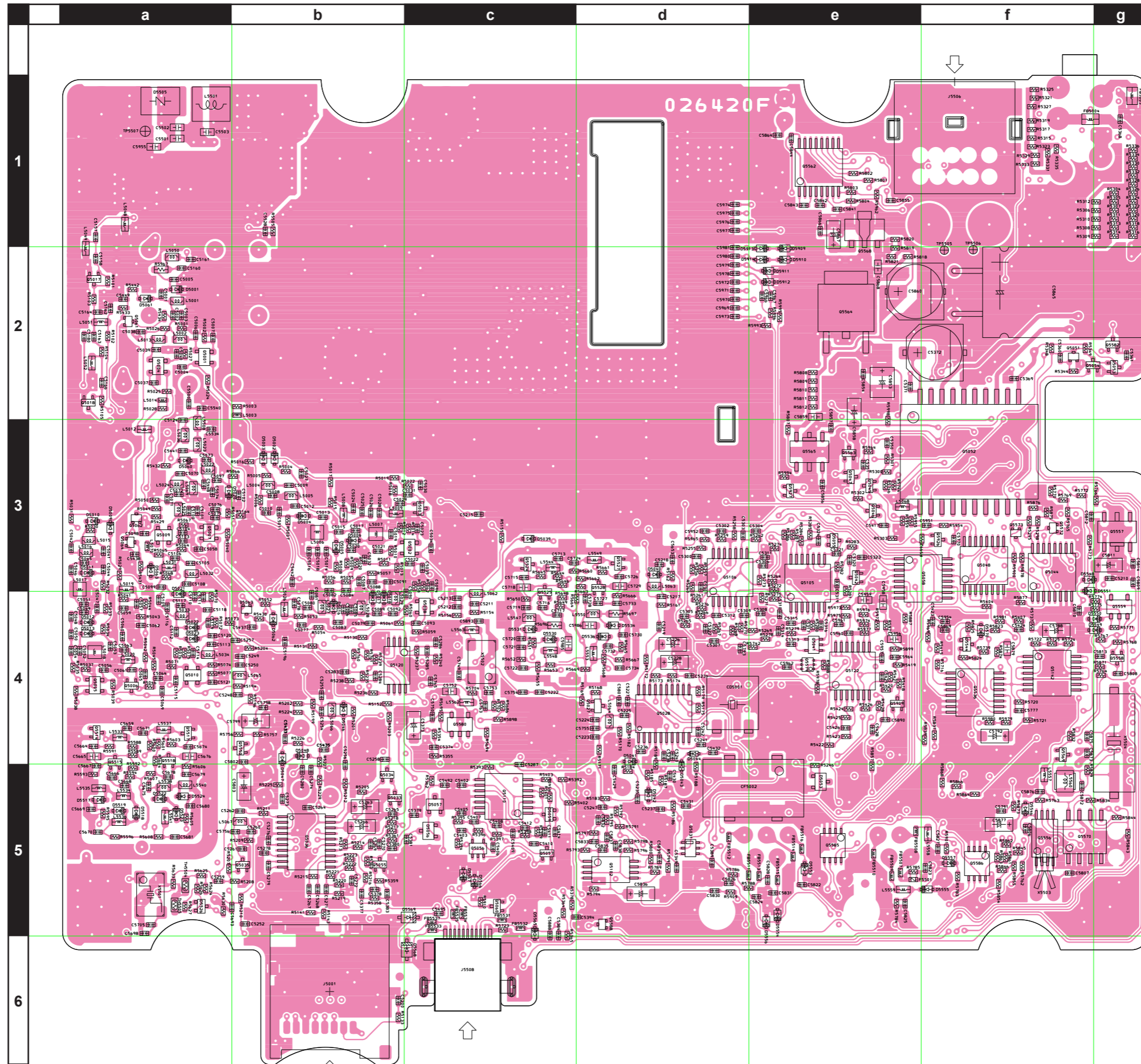

RX MAIN-9

RX-MAIN Unit

Parts List

REF	DESCRIPTION	VALUE	V/W	TOL.	MFR'S DESIG	YAESU P/N	VERS.	LOT	SIDE	LAY ADR
	PCB with Components					CS2222502* CS2222503* CS2222504* CS2222505* CS2222510*	DST: USA DST: EXP DST: EU DST: CHN DST: AUS			
BT5501	LI-ION BATTERY				ML614R-TT31	Q9000895		1-4	A	A6
BT5501	LI-ION BATTERY				ML614R-TT31	Q9000895	W/O CE	5	A	A6
C 5001	CHIP CAP.	12pF	50V	CH	GRM1552C1H120GA01D	K22179723		1-	B	a2
C 5002	CHIP CAP.	0.001uF	50V	B	GRM155B11H102KA01D	K22178809		1-	B	a3
C 5004	CHIP CAP.	0.001uF	50V	B	GRM155B11H102KA01D	K22178809		1-	B	a3
C 5007	CHIP CAP.	0.001uF	50V	B	GRM155B11H102KA01D	K22178809		1-	B	a3
C 5008	CHIP CAP.	0.001uF	50V	B	GRM155B11H102KA01D	K22178809		1-	B	b4
C 5009	CHIP CAP.	68pF	50V	CH	GRM1552C1H680JA01D	K22178232		1-	B	b4
C 5010	CHIP CAP.	0.001uF	50V	B	GRM155B11H102KA01D	K22178809		1-	B	b4
C 5011	CHIP CAP.	27pF	50V	CH	GRM1552C1H270GA01D	K22179726		1-	B	b4
C 5012	CHIP CAP.	0.5pF	50V	CK	GRM1554C1HR50BA01D	K22178285		1-	B	b4
C 5013	CHIP CAP.	0.5pF	50V	CK	GRM1554C1HR50BA01D	K22178285		1-	B	b4
C 5014	CHIP CAP.	27pF	50V	CH	GRM1552C1H270GA01D	K22179726		1-	B	b4
C 5015	CHIP CAP.	1pF	50V	CK	GRM1554C1H1R0BA01D	K22178287		1-	B	b4
C 5016	CHIP CAP.	0.75pF	50V	CK	GRM1554C1HR75BA01D	K22178286		1-	B	b4
C 5017	CHIP CAP.	0.5pF	50V	CK	GRM1554C1HR50BA01D	K22178285		1-	B	b4
C 5018	CHIP CAP.	1pF	50V	CK	GRM1554C1H1R0BA01D	K22178287		1-	B	b4
C 5019	CHIP CAP.	1pF	50V	CK	GRM1554C1H1R0BA01D	K22178287		1-	B	b4
C 5020	CHIP CAP.	27pF	50V	CH	GRM1552C1H270GA01D	K22179726		1-	B	b4
C 5021	CHIP CAP.	18pF	50V	CH	GRM1552C1H180JA01D	K22178218		1-	B	b4
C 5022	CHIP CAP.	0.001uF	50V	B	GRM155B11H102KA01D	K22178809		1-	B	c4
C 5023	CHIP CAP.	0.01uF	25V	B	GRM155B11E103KA01D	K22148834		1-	B	c4
C 5024	CHIP CAP.	0.001uF	50V	B	GRM155B11H102KA01D	K22178809		1-	B	b4
C 5025	CHIP CAP.	7pF	50V	CH	GRM1552C1H7R0BA01D	K22178294		1-	B	b4
C 5026	CHIP CAP.	2pF	50V	CK	GRM1554C1H2R0BA01D	K22178289		1-	B	b4
C 5027	CHIP CAP.	0.001uF	50V	B	GRM155B11H102KA01D	K22178809		1-	B	b3
C 5028	CHIP CAP.	6pF	50V	CH	GRM1552C1H6R0BA01D	K22178293		1-	B	b4
C 5029	CHIP CAP.	22pF	50V	CH	GRM1552C1H220GA01D	K22179707		1-	B	b4
C 5030	CHIP CAP.	0.001uF	50V	B	GRM155B11H102KA01D	K22178809		1-	B	c4
C 5031	CHIP CAP.	0.5pF	50V	CK	GRM1554C1HR50BA01D	K22178285		1-	B	c4
C 5032	CHIP CAP.	0.001uF	50V	B	GRM155B11H102KA01D	K22178809		1-	B	b4
C 5033	CHIP CAP.	0.001uF	50V	B	GRM155B11H102KA01D	K22178809		1-	A	E4
C 5034	CHIP CAP.	6pF	50V	CH	GRM1552C1H6R0BA01D	K22178293		1-	B	c4
C 5035	CHIP CAP.	1.5pF	50V	CK	GRM1554C1H1R5BA01D	K22178288		1-	B	c4
C 5037	CHIP CAP.	0.001uF	50V	B	GRM155B11H102KA01D	K22178809		1-	B	a3
C 5038	CHIP CAP.	0.001uF	50V	B	GRM155B11H102KA01D	K22178809		1-	B	a3
C 5040	CHIP CAP.	0.001uF	50V	B	GRM155B11H102KA01D	K22178809		1-	B	a3
C 5041	CHIP CAP.	0.001uF	50V	B	GRM155B11H102KA01D	K22178809		1-	B	a4
C 5042	CHIP CAP.	68pF	50V	CH	GRM1552C1H680JA01D	K22178232		1-	B	a4
C 5043	CHIP CAP.	0.001uF	50V	B	GRM155B11H102KA01D	K22178809		1-	A	G5
C 5044	CHIP CAP.	27pF	50V	CH	GRM1552C1H270GA01D	K22179726		1-	B	a4
C 5045	CHIP CAP.	0.5pF	50V	CK	GRM1554C1HR50BA01D	K22178285		1-	B	a4
C 5046	CHIP CAP.	0.5pF	50V	CK	GRM1554C1HR50BA01D	K22178285		1-	B	a4
C 5047	CHIP CAP.	27pF	50V	CH	GRM1552C1H270GA01D	K22179726		1-	B	a4
C 5048	CHIP CAP.	0.75pF	50V	CK	GRM1554C1HR75BA01D	K22178286		1-	B	a4
C 5049	CHIP CAP.	1pF	50V	CK	GRM1554C1H1R0BA01D	K22178287		1-	B	a4
C 5050	CHIP CAP.	0.5pF	50V	CK	GRM1554C1HR50BA01D	K22178285		1-	B	a4
C 5051	CHIP CAP.	1pF	50V	CK	GRM1554C1H1R0BA01D	K22178287		1-	B	a4
C 5053	CHIP CAP.	27pF	50V	CH	GRM1552C1H270GA01D	K22179726		1-	B	a4
C 5054	CHIP CAP.	15pF	50V	CH	GRM1552C1H150GA01D	K22178300		1-	B	a4
C 5055	CHIP CAP.	0.001uF	50V	B	GRM155B11H102KA01D	K22178809		1-	A	G5
C 5056	CHIP CAP.	0.01uF	25V	B	GRM155B11E103KA01D	K22148834		1-	B	a5
C 5057	CHIP CAP.	0.001uF	50V	B	GRM155B11H102KA01D	K22178809		1-	B	a4
C 5058	CHIP CAP.	0.001uF	50V	B	GRM155B11H102KA01D	K22178809		1-	B	a4
C 5059	CHIP CAP.	7pF	50V	CH	GRM1552C1H7R0BA01D	K22178294		1-	B	a4
C 5060	CHIP CAP.	2pF	50V	CK	GRM1554C1H2R0BA01D	K22178289		1-	B	a4
C 5061	CHIP CAP.	22pF	50V	CH	GRM1552C1H220GA01D	K22179707		1-	B	a5
C 5062	CHIP CAP.	0.001uF	50V	B	GRM155B11H102KA01D	K22178809		1-	B	a4
C 5063	CHIP CAP.	6pF	50V	CH	GRM1552C1H6R0BA01D	K22178293		1-	B	a4
C 5064	CHIP CAP.	0.001uF	50V	B	GRM155B11H102KA01D	K22178809		1-	B	a5
C 5065	CHIP CAP.	0.5pF	50V	CK	GRM1554C1HR50BA01D	K22178285		1-	B	a5
C 5066	CHIP CAP.	0.001uF	50V	B	GRM155B11H102KA01D	K22178809		1-	A	G5
C 5067	CHIP CAP.	0.001uF	50V	B	GRM155B11H102KA01D	K22178809		1-	A	G5
C 5068	CHIP CAP.	3pF	50V	CJ	GRM1553C1H3R0BA01D	K22178290		1-	A	G5
C 5069	CHIP CAP.	6pF	50V	CH	GRM1552C1H6R0BA01D	K22178293		1-	B	a5
C 5070	CHIP CAP.	12pF	50V	CH	GRM1552C1H120JA01D	K22178214		1-	B	a3
C 5071	CHIP CAP.	0.001uF	50V	B	GRM155B11H102KA01D	K22178809		1-	B	a4
C 5072	CHIP CAP.	6pF	50V	CH	GRM1552C1H6R0BA01D	K22178293		1-	B	a4

* Please contact YAESU when replacing the RX-MAIN-UNIT.

RX-MAIN-10

DR-1X/XE Technical Supplement

RX-MAIN Unit

Parts List

REF	DESCRIPTION	VALUE	V/W	TOL.	MFR'S DESIG	YAESU P/N	VERS.	LOT	SIDE	LAY ADR
C 5073	CHIP CAP.	10pF	50V	CH	GRM1552C1H100BA01D	K22178297		1-	B	a3
C 5074	CHIP CAP.	8pF	50V	CH	GRM1552C1H8R0BA01D	K22178295		1-	B	a4
C 5075	CHIP CAP.	0.001uF	50V	B	GRM155B11H102KA01D	K22178809		1-	B	a4
C 5076	CHIP CAP.	0.1uF	10V	B	GRM155B11A104KA01D	K22108802		1-	B	a4
C 5077	CHIP CAP.	0.001uF	50V	B	GRM155B11H102KA01D	K22178809		1-	B	b4
C 5078	CHIP CAP.	0.5pF	50V	CK	GRM1554C1HR50BA01D	K22178285		1-	B	b4
C 5079	CHIP CAP.	0.001uF	50V	B	GRM155B11H102KA01D	K22178809		1-	B	b4
C 5080	CHIP CAP.	8pF	50V	CH	GRM1552C1H8R0BA01D	K22178295		1-	B	b4
C 5081	CHIP CAP.	1.5pF	50V	CK	GRM1554C1H1R5BA01D	K22178288		1-	B	b4
C 5082	CHIP CAP.	47pF	50V	CH	GRM1552C1H470GA01D	K22179709		1-	B	b4
C 5083	CHIP CAP.	0.75pF	50V	CK	GRM1554C1HR75BA01D	K22178286		1-	B	b4
C 5084	CHIP CAP.	18pF	50V	CH	GRM1552C1H180GA01D	K22179701		1-	B	b4
C 5085	CHIP CAP.	1.5pF	50V	CK	GRM1554C1H1R5BA01D	K22178288		1-	B	b4
C 5086	CHIP CAP.	0.5pF	50V	CK	GRM1554C1HR50BA01D	K22178285		1-	B	b4
C 5087	CHIP CAP.	47pF	50V	CH	GRM1552C1H470GA01D	K22179709		1-	B	b4
C 5088	CHIP CAP.	8pF	50V	CH	GRM1552C1H8R0BA01D	K22178295		1-	B	b4
C 5089	CHIP CAP.	0.5pF	50V	CK	GRM1554C1HR50BA01D	K22178285		1-	B	b4
C 5090	CHIP CAP.	1pF	50V	CK	GRM1554C1H1R0BA01D	K22178287		1-	B	b4
C 5091	CHIP CAP.	47pF	50V	CH	GRM1552C1H470GA01D	K22179709		1-	B	b4
C 5092	CHIP CAP.	15pF	50V	CH	GRM1552C1H150GA01D	K22178300		1-	B	b4
C 5093	CHIP CAP.	0.001uF	50V	B	GRM155B11H102KA01D	K22178809		1-	B	c4
C 5094	CHIP CAP.	0.01uF	25V	B	GRM155B11E103KA01D	K22148834		1-	B	c4
C 5095	CHIP CAP.	0.001uF	50V	B	GRM155B11H102KA01D	K22178809		1-	A	E4
C 5096	CHIP CAP.	7pF	50V	CH	GRM1552C1H7R0BA01D	K22178294		1-	A	E4
C 5097	CHIP CAP.	5pF	50V	CH	GRM1552C1H5R0BA01D	K22178292		1-	B	a3
C 5098	CHIP CAP.	0.001uF	50V	B	GRM155B11H102KA01D	K22178809		1-	B	a4
C 5099	CHIP CAP.	8pF	50V	CH	GRM1552C1H8R0BA01D	K22178295		1-	B	a4
C 5100	CHIP CAP.	0.75pF	50V	CK	GRM1554C1HR75BA01D	K22178286		1-	B	a4
C 5101	CHIP CAP.	3pF	50V	CJ	GRM1553C1H3R0BA01D	K22178290		1-	B	a4
C 5102	CHIP CAP.	0.001uF	50V	B	GRM155B11H102KA01D	K22178809		1-	B	b4
C 5103	CHIP CAP.	0.001uF	50V	B	GRM155B11H102KA01D	K22178809		1-	B	a4
C 5104	CHIP CAP.	0.1uF	10V	B	GRM155B11A104KA01D	K22108802		1-	B	a4
C 5105	CHIP CAP.	0.001uF	50V	B	GRM155B11H102KA01D	K22178809		1-	B	a4
C 5106	CHIP CAP.	0.5pF	50V	CK	GRM1554C1HR50BA01D	K22178285		1-	B	a4
C 5107	CHIP CAP.	0.001uF	50V	B	GRM155B11H102KA01D	K22178809		1-	A	F4
C 5108	CHIP CAP.	1.5pF	50V	CK	GRM1554C1H1R5BA01D	K22178288		1-	B	a4
C 5109	CHIP CAP.	0.75pF	50V	CK	GRM1554C1HR75BA01D	K22178286		1-	B	a4
C 5110	CHIP CAP.	47pF	50V	CH	GRM1552C1H470GA01D	K22179709		1-	B	a4
C 5111	CHIP CAP.	18pF	50V	CH	GRM1552C1H180GA01D	K22179701		1-	B	a4
C 5112	CHIP CAP.	0.5pF	50V	CK	GRM1554C1HR50BA01D	K22178285		1-	B	a4
C 5113	CHIP CAP.	0.5pF	50V	CK	GRM1554C1HR50BA01D	K22178285		1-	B	a4
C 5114	CHIP CAP.	15pF	50V	CH	GRM1552C1H150GA01D	K22178300		1-	B	a4
C 5115	CHIP CAP.	0.001uF	50V	B	GRM155B11H102KA01D	K22178809		1-	B	a5
C 5116	CHIP CAP.	1.5pF	50V	CK	GRM1554C1H1R5BA01D	K22178288		1-	B	a4
C 5117	CHIP CAP.	0.5pF	50V	CK	GRM1554C1HR50BA01D	K22178285		1-	B	a4
C 5118	CHIP CAP.	47pF	50V	CH	GRM1552C1H470GA01D	K22179709		1-	B	a4
C 5119	CHIP CAP.	8pF	50V	CH	GRM1552C1H8R0BA01D	K22178295		1-	B	a4
C 5120	CHIP CAP.	47pF	50V	CH	GRM1552C1H470GA01D	K22179709		1-	B	a4
C 5121	CHIP CAP.	0.01uF	25V	B	GRM155B11E103KA01D	K22148834		1-	B	a5
C 5122	CHIP CAP.	8pF	50V	CH	GRM1552C1H8R0BA01D	K22178295		1-	A	F5
C 5123	CHIP CAP.	0.001uF	50V	B	GRM155B11H102KA01D	K22178809		1-	A	F4
C 5124	CHIP CAP.	12pF	50V	CH	GRM1552C1H120GA01D	K22179723		1-	B	a3
C 5125	CHIP CAP.	7pF	50V	CH	GRM1552C1H7R0BA01D	K22178294		1-	A	F3
C 5126	CHIP CAP.	0.001uF	50V	B	GRM155B11H102KA01D	K22178809		1-	A	F4
C 5128	CHIP CAP.	22pF	50V	CH	GRM1552C1H220GA01D	K22179707		1-	A	F4
C 5130	CHIP CAP.	0.001uF	50V	B	GRM155B11H102KA01D	K22178809		1-	A	F4
C 5131	CHIP CAP.	47pF	50V	CH	GRM1552C1H470GA01D	K22179709		1-	A	E4
C 5132	CHIP CAP.	0.001uF	50V	B	GRM155B11H102KA01D	K22178809		1-	A	F4
C 5133	CHIP CAP.	0.001uF	50V	B	GRM155B11H102KA01D	K22178809		1-	A	E4
C 5135	CHIP CAP.	3pF	50V	CJ	GRM1553C1H3R0BA01D	K22178290		1-	A	E4
C 5136	CHIP CAP.	3pF	50V	CJ	GRM1553C1H3R0BA01D	K22178290		1-	A	E4
C 5137	CHIP CAP.	27pF	50V	CH	GRM1552C1H270GA01D	K22179726		1-	A	E4
C 5138	CHIP CAP.	1pF	50V	CK	GRM1554C1H1R0BA01D	K22178287		1-	A	E4
C 5139	CHIP CAP.	0.001uF	50V	B	GRM155B11H102KA01D	K22178809		1-	A	E4
C 5140	CHIP CAP.	0.001uF	50V	B	GRM155B11H102KA01D	K22178809		1-	A	F4
C 5141	CHIP CAP.	8pF	50V	CH	GRM1552C1H8R0BA01D	K22178295		1-	A	E4
C 5142	CHIP CAP.	0.001uF	50V	B	GRM155B11H102KA01D	K22178809		1-	A	F4
C 5143	CHIP CAP.	0.5pF	50V	CK	GRM1554C1HR50BA01D	K22178285		1-	A	F4
C 5144	CHIP CAP.	0.001uF	50V	B	GRM155B11H102KA01D	K22178809		1-	A	F4
C 5145	CHIP CAP.	0.001uF	50V	B	GRM155B11H102KA01D	K22178809		1-	A	F4
C 5146	CHIP CAP.	47pF	50V	CH	GRM1552C1H470GA01D	K22179709		1-	A	F4
C 5147	CHIP CAP.	2pF	50V	CK	GRM1554C1H2R0BA01D	K22178289		1-	A	F4
C 5148	CHIP CAP.	3pF	50V	CJ	GRM1553C1H3R0BA01D	K22178290		1-	A	F4

RX-MAIN Unit

Parts List

REF	DESCRIPTION	VALUE	V/W	TOL.	MFR'S DESIG	YAESU P/N	VERS.	LOT	SIDE	LAY ADR
C 5149	CHIP CAP.	3pF	50V	CJ	GRM1553C1H3R0BA01D	K22178290		1-	A	F4
C 5150	CHIP CAP.	22pF	50V	CH	GRM1552C1H220GA01D	K22179707		1-	A	F4
C 5151	CHIP CAP.	1pF	50V	CK	GRM1554C1H1R0BA01D	K22178287		1-	A	F4
C 5152	CHIP CAP.	0.001uF	50V	B	GRM155B11H102KA01D	K22178809		1-	A	F5
C 5153	CHIP CAP.	10pF	50V	CH	GRM1552C1H100BA01D	K22178297		1-	A	F4
C 5154	CHIP CAP.	2pF	50V	CK	GRM1554C1H2R0BA01D	K22178289		1-	A	F2
C 5157	CHIP CAP.	2pF	50V	CK	GRM1554C1H2R0BA01D	K22178289		1-	B	a2
C 5158	CHIP CAP.	6pF	50V	CH	GRM1552C1H6R0BA01D	K22178293		1-	B	a2
C 5159	CHIP CAP.	2pF	200V	CK	GRM1884C2D2R0CV01D	K22234204		1-	A	F2
C 5160	CHIP CAP.	1pF	50V	CK	GRM1554C1H1R0BA01D	K22178287		1-	B	a2
C 5161	CHIP CAP.	3pF	50V	CJ	GRM1553C1H3R0BA01D	K22178290		1-	B	a2
C 5162	CHIP CAP.	0.001uF	50V	B	GRM155B11H102KA01D	K22178809		1-	B	a2
C 5163	CHIP CAP.	1.5pF	50V	CK	GRM1554C1H1R5BA01D	K22178288		1-	B	a3
C 5164	CHIP CAP.	1.5pF	50V	CK	GRM1554C1H1R5BA01D	K22178288		1-	B	a3
C 5165	CHIP CAP.	0.001uF	50V	B	GRM155B11H102KA01D	K22178809		1-	A	F3
C 5166	CHIP CAP.	8pF	50V	CH	GRM1552C1H8R0BA01D	K22178295		1-	B	a3
C 5167	CHIP CAP.	0.001uF	50V	B	GRM155B11H102KA01D	K22178809		1-	A	E4
C 5168	CHIP CAP.	0.001uF	50V	B	GRM155B11H102KA01D	K22178809		1-	A	E4
C 5169	CHIP CAP.	27pF	50V	CH	GRM1552C1H270GA01D	K22179726		1-	A	E4
C 5170	CHIP CAP.	1pF	50V	CK	GRM1554C1H1R0BA01D	K22178287		1-	A	E4
C 5171	CHIP CAP.	10pF	50V	CH	GRM1552C1H100BA01D	K22178297		1-	A	E4
C 5173	CHIP CAP.	22pF	50V	CH	GRM1552C1H220GA01D	K22179707		1-	A	E4
C 5174	CHIP CAP.	15pF	50V	CH	GRM1552C1H150GA01D	K22178300		1-	A	E4
C 5175	CHIP CAP.	0.75pF	50V	CK	GRM1554C1HR75BA01D	K22178286		1-	A	E4
C 5176	CHIP CAP.	10pF	50V	CH	GRM1552C1H100BA01D	K22178297		1-	A	E4
C 5177	CHIP CAP.	2pF	50V	CK	GRM1554C1H2R0BA01D	K22178289		1-	A	E4
C 5178	CHIP CAP.	2pF	50V	CK	GRM1554C1H2R0BA01D	K22178289		1-	A	E4
C 5179	CHIP CAP.	0.001uF	50V	B	GRM155B11H102KA01D	K22178809		1-	A	E4
C 5180	CHIP CAP.	1.5pF	50V	CK	GRM1554C1H1R5BA01D	K22178288		1-	B	a3
C 5181	CHIP CAP.	8pF	50V	CH	GRM1552C1H8R0BA01D	K22178295		1-	A	G3
C 5182	CHIP CAP.	0.001uF	50V	B	GRM155B11H102KA01D	K22178809		1-	A	F4
C 5184	CHIP CAP.	0.001uF	50V	B	GRM155B11H102KA01D	K22178809		1-	A	G4
C 5185	CHIP CAP.	27pF	50V	CH	GRM1552C1H270GA01D	K22179726		1-	A	G4
C 5186	CHIP CAP.	1pF	50V	CK	GRM1554C1H1R0BA01D	K22178287		1-	A	G4
C 5187	CHIP CAP.	22pF	50V	CH	GRM1552C1H220GA01D	K22179707		1-	A	F4
C 5188	CHIP CAP.	10pF	50V	CH	GRM1552C1H100BA01D	K22178297		1-	A	G4
C 5189	CHIP CAP.	15pF	50V	CH	GRM1552C1H150GA01D	K22178300		1-	A	F5
C 5190	CHIP CAP.	0.75pF	50V	CK	GRM1554C1HR75BA01D	K22178286		1-	A	G4
C 5191	CHIP CAP.	2pF	50V	CK	GRM1554C1H2R0BA01D	K22178289		1-	A	G5
C 5192	CHIP CAP.	2pF	50V	CK	GRM1554C1H2R0BA01D	K22178289		1-	A	G5
C 5193	CHIP CAP.	0.001uF	50V	B	GRM155B11H102KA01D	K22178809		1-	A	G4
C 5194	CHIP CAP.	10pF	50V	CH	GRM1552C1H100BA01D	K22178297		1-	A	F4
C 5195	CHIP CAP.	0.001uF	50V	B	GRM155B11H102KA01D	K22178809		1-	A	E4
C 5196	CHIP CAP.	0.001uF	50V	B	GRM155B11H102KA01D	K22178809		1-	B	b4
C 5197	CHIP CAP.	0.001uF	50V	B	GRM155B11H102KA01D	K22178809		1-	A	F4
C 5198	CHIP CAP.	0.1uF	10V	B	GRM155B11A104KA01D	K22108802		1-	A	C6
C 5199	CHIP TA.CAP.	10uF	10V		TAJA106M010Y	K78100072		1-	A	E6
C 5204	CHIP CAP.	0.1uF	16V	B	GRM188B11C104KA01D	K22124805		1-	A	C6
C 5205	CHIP CAP.	0.1uF	10V	B	GRM155B11A104KA01D	K22108802		1-	A	C6
C 5206	CHIP CAP.	0.001uF	50V	B	GRM155B11H102KA01D	K22178809		1-	A	E5
C 5207	CHIP CAP.	0.001uF	50V	B	GRM155B11H102KA01D	K22178809		1-	A	E4
C 5208	CHIP CAP.	0.1uF	10V	B	GRM155B11A104KA01D	K22108802		1-	A	A4
C 5209	CHIP CAP.	0.1uF	10V	B	GRM155B11A104KA01D	K22108802		1-	A	A4
C 5210	CHIP CAP.	0.1uF	10V	B	GRM155B11A104KA01D	K22108802		1-	B	g4
C 5211	CHIP CAP.	7pF	50V	CH	GRM1552C1H7R0BA01D	K22178294		1-	B	c4
C 5212	CHIP CAP.	0.001uF	50V	B	GRM155B11H102KA01D	K22178809		1-	B	c4
C 5213	CHIP CAP.	0.1uF	10V	B	GRM155B11A104KA01D	K22108802		1-	B	c4
C 5214	CHIP CAP.	7pF	50V	CH	GRM1552C1H7R0BA01D	K22178294		1-	A	D4
C 5215	CHIP CAP.	0.1uF	10V	B	GRM155B11A104KA01D	K22108802		1-	B	c4
C 5216	CHIP CAP.	0.01uF	25V	B	GRM155B11E103KA01D	K22148834		1-	A	D4
C 5217	CHIP CAP.	22pF	50V	CH	GRM1552C1H220GA01D	K22179707		1-	B	d4
C 5218	CHIP CAP.	0.01uF	25V	B	GRM155B11E103KA01D	K22148834		1-	B	d4
C 5219	CHIP CAP.	0.001uF	50V	B	GRM155B11H102KA01D	K22178809		1-	B	d4
C 5220	CHIP CAP.	0.001uF	50V	B	GRM155B11H102KA01D	K22178809		1-	A	C4
C 5221	CHIP CAP.	0.47uF	6.3V	B	GRM155B30J474KE18D	K22088802		1-	A	C4
C 5222	CHIP CAP.	2pF	50V	CK	GRM1554C1H2R0BA01D	K22178289		1-	B	c5
C 5223	CHIP CAP.	0.01uF	25V	B	GRM155B11E103KA01D	K22148834		1-	B	d5
C 5224	CHIP CAP.	22pF	50V	CH	GRM1552C1H220GA01D	K22179707		1-	B	d5
C 5225	CHIP CAP.	100pF	50V	CH	GRM1552C1H101JA01D	K22178236		1-	B	d5
C 5226	CHIP TA.CAP.	22uF	6.3V		TMCMA0J226MTRF	K78080047		1-	B	d4
C 5227	CHIP CAP.	0.01uF	25V	B	GRM155B11E103KA01D	K22148834		1-	B	d5
C 5228	CHIP TA.CAP.	10uF	10V		TAJA106M010Y	K78100072		1-	B	d5
C 5229	CHIP CAP.	220pF	50V	CH	GRM1552C1H221JA01D	K22179713		1-	A	C5

RX-MAIN Unit

Parts List

REF	DESCRIPTION	VALUE	V/W	TOL.	MFR'S DESIG	YAESU P/N	VERS.	LOT	SIDE	LAY ADR
C 5230	CHIP CAP.	220pF	50V	CH	GRM1552C1H221JA01D	K22179713		1-	A	C5
C 5231	CHIP CAP.	0.01uF	25V	B	GRM155B11E103KA01D	K22148834		1-	B	d5
C 5232	CHIP CAP.	0.0047uF	25V	B	GRM36B472K25PT	K22148830		1-	A	C5
C 5232	CHIP CAP.	0.0047uF	50V	B	GRM155B11H472KA01D	K22178838		6-	A	C5
C 5233	CHIP CAP.	0.1uF	10V	B	GRM155B11A104KA01D	K22108802		1-	A	C5
C 5234	CHIP CAP.	1uF	6.3V	B	GRM155B30J105KE18D	K22088803		1-	A	C5
C 5235	CHIP CAP.	0.01uF	25V	B	GRM155B11E103KA01D	K22148834		1-	B	d5
C 5236	CHIP CAP.	0.01uF	25V	B	GRM155B11E103KA01D	K22148834		1-	B	d5
C 5237	CHIP CAP.	1uF	6.3V	B	GRM155B30J105KE18D	K22088803		1-	B	d5
C 5238	CHIP CAP.	0.01uF	25V	B	GRM155B11E103KA01D	K22148834		1-	B	d5
C 5239	CHIP CAP.	0.1uF	10V	B	GRM155B11A104KA01D	K22108802		1-	A	C5
C 5240	CHIP CAP.	0.01uF	25V	B	GRM155B11E103KA01D	K22148834		1-	B	d5
C 5241	CHIP CAP.	0.1uF	10V	B	GRM155B11A104KA01D	K22108802		1-	B	d5
C 5242	CHIP CAP.	100pF	50V	CH	GRM1552C1H101JA01D	K22178236		1-	B	d5
C 5243	CHIP CAP.	22pF	50V	CH	GRM1552C1H220GA01D	K22179707		1-	A	C5
C 5244	CHIP CAP.	0.001uF	50V	B	GRM155B11H102KA01D	K22178809		1-	A	C5
C 5245	CHIP CAP.	0.001uF	50V	B	GRM155B11H102KA01D	K22178809		1-	A	C5
C 5246	CHIP CAP.	0.1uF	10V	B	GRM155B11A104KA01D	K22108802		1-	A	D6
C 5247	CHIP CAP.	0.001uF	50V	B	GRM155B11H102KA01D	K22178809		1-	B	d5
C 5248	CHIP CAP.	7pF	50V	CH	GRM1552C1H7R0DA01D	K22178209		1-	B	b5
C 5249	CHIP CAP.	0.001uF	50V	B	GRM155B11H102KA01D	K22178809		1-	B	b5
C 5250	CHIP CAP.	0.1uF	10V	B	GRM155B11A104KA01D	K22108802		1-	B	b5
C 5251	CHIP CAP.	7pF	50V	CH	GRM1552C1H7R0BA01D	K22178294		1-	A	F5
C 5252	CHIP CAP.	0.1uF	10V	B	GRM155B11A104KA01D	K22108802		1-	B	b6
C 5253	CHIP CAP.	0.01uF	25V	B	GRM155B11E103KA01D	K22148834		1-	A	E4
C 5254	CHIP CAP.	22pF	50V	CH	GRM1552C1H220GA01D	K22179707		1-	B	b5
C 5255	CHIP CAP.	0.01uF	25V	B	GRM155B11E103KA01D	K22148834		1-	B	b5
C 5256	CHIP CAP.	0.001uF	50V	B	GRM155B11H102KA01D	K22178809		1-	B	b5
C 5257	CHIP CAP.	0.001uF	50V	B	GRM155B11H102KA01D	K22178809		1-	B	b4
C 5258	CHIP CAP.	0.47uF	6.3V	B	GRM155B30J474KE18D	K22088802		1-	B	b5
C 5259	CHIP CAP.	1pF	50V	CK	GRM1554C1H1R0BA01D	K22178287		1-	B	a6
C 5260	CHIP CAP.	0.01uF	25V	B	GRM155B11E103KA01D	K22148834		1-	B	b6
C 5261	CHIP CAP.	27pF	50V	CH	GRM1552C1H270JA01D	K22178222		1-	B	b6
C 5262	CHIP CAP.	100pF	50V	CH	GRM1552C1H101JA01D	K22178236		1-	B	b5
C 5263	CHIP TA.CAP.	22uF	6.3V		TMCMA0J226MTRF	K78080047		1-	B	b5
C 5264	CHIP CAP.	0.01uF	25V	B	GRM155B11E103KA01D	K22148834		1-	B	b5
C 5265	CHIP CAP.	1uF	6.3V	B	GRM155B30J105KE18D	K22088803		1-	B	b5
C 5266	CHIP TA.CAP.	10uF	10V		TAJA106M010Y	K78100072		1-	B	b6
C 5267	CHIP CAP.	220pF	50V	CH	GRM1552C1H221JA01D	K22179713		1-	B	b6
C 5268	CHIP CAP.	220pF	50V	CH	GRM1552C1H221JA01D	K22179713		1-	B	b6
C 5269	CHIP CAP.	0.01uF	25V	B	GRM155B11E103KA01D	K22148834		1-	B	b6
C 5270	CHIP CAP.	0.1uF	10V	B	GRM155B11A104KA01D	K22108802		1-	B	b6
C 5271	CHIP CAP.	0.0047uF	25V	B	GRM36B472K25PT	K22148830		1-	B	b6
C 5271	CHIP CAP.	0.0047uF	50V	B	GRM155B11H472KA01D	K22178838		6-	B	b6
C 5272	CHIP CAP.	0.001uF	50V	B	GRM155B11H102KA01D	K22178809		1-	B	b6
C 5273	CHIP CAP.	0.01uF	25V	B	GRM155B11E103KA01D	K22148834		1-	B	b5
C 5274	CHIP CAP.	1uF	6.3V	B	GRM155B30J105KE18D	K22088803		1-	B	b5
C 5275	CHIP CAP.	0.01uF	25V	B	GRM155B11E103KA01D	K22148834		1-	A	E5
C 5276	CHIP CAP.	0.1uF	10V	B	GRM155B11A104KA01D	K22108802		1-	B	b6
C 5277	CHIP CAP.	0.01uF	25V	B	GRM155B11E103KA01D	K22148834		1-	A	E5
C 5278	CHIP CAP.	0.1uF	10V	B	GRM155B11A104KA01D	K22108802		1-	B	b6
C 5279	CHIP CAP.	100pF	50V	CH	GRM1552C1H101JA01D	K22178236		1-	B	b6
C 5280	CHIP CAP.	0.01uF	25V	B	GRM155B11E103KA01D	K22148834		1-	B	b5
C 5281	CHIP CAP.	22pF	50V	CH	GRM1552C1H220GA01D	K22179707		1-	A	F6
C 5282	CHIP CAP.	0.001uF	50V	B	GRM155B11H102KA01D	K22178809		1-	A	F6
C 5283	CHIP CAP.	0.001uF	50V	B	GRM155B11H102KA01D	K22178809		1-	B	b5
C 5284	CHIP CAP.	0.001uF	50V	B	GRM155B11H102KA01D	K22178809		1-	B	b5
C 5285	CHIP CAP.	0.001uF	50V	B	GRM155B11H102KA01D	K22178809		1-	B	c4
C 5286	CHIP CAP.	0.001uF	50V	B	GRM155B11H102KA01D	K22178809		1-	B	c4
C 5287	CHIP CAP.	0.001uF	50V	B	GRM155B11H102KA01D	K22178809		1-	B	c5
C 5288	CHIP CAP.	0.0056uF	25V	B	GRM155B11E562KA01D	K22148802		1-	A	C5
C 5289	CHIP CAP.	0.001uF	50V	B	GRM155B11H102KA01D	K22178809		1-	A	C5
C 5290	CHIP CAP.	1uF	6.3V	B	GRM155B30J105KE18D	K22088803		1-	A	D6
C 5291	CHIP CAP.	0.1uF	10V	B	GRM155B11A104KA01D	K22108802		1-	A	C5
C 5292	CHIP CAP.	0.1uF	10V	B	GRM155B11A104KA01D	K22108802		1-	A	C5
C 5293	CHIP CAP.	0.0022uF	50V	B	GRM155B11H222KA01D	K22178813		1-	A	C5
C 5294	CHIP CAP.	0.1uF	10V	B	GRM155B11A104KA01D	K22108802		1-	A	B5
C 5295	CHIP CAP.	0.01uF	25V	B	GRM155B11E103KA01D	K22148834		1-	A	C5
C 5296	CHIP CAP.	0.047uF	10V	B	GRM155B11A473KA01D	K22108801		1-	A	C5
C 5297	CHIP CAP.	0.1uF	10V	B	GRM155B11A104KA01D	K22108802		1-	A	C5
C 5298	CHIP CAP.	0.1uF	10V	B	GRM155B11A104KA01D	K22108802		1-	A	C4
C 5299	CHIP CAP.	0.0047uF	50V	B	GRM155B11H472KA01D	K22178838		1-	A	C4
C 5300	CHIP CAP.	150pF	50V	CH	GRM1552C1H151JA01D	K22178240		1-	B	d4

RX-MAIN Unit

Parts List

REF	DESCRIPTION	VALUE	V/W	TOL.	MFR'S DESIG	YAESU P/N	VERS.	LOT	SIDE	LAY ADR
C 5301	CHIP CAP.	1uF	6.3V	B	GRM155B30J105KE18D	K22088803		1-	B	d4
C 5302	CHIP CAP.	0.0047uF	25V	B	GRM36B472K25PT	K22148830		1-	B	d4
C 5302	CHIP CAP.	0.0047uF	50V	B	GRM155B11H472KA01D	K22178838		6-	B	d4
C 5303	CHIP CAP.	0.0047uF	25V	B	GRM36B472K25PT	K22148830		1-	B	d4
C 5303	CHIP CAP.	0.0047uF	50V	B	GRM155B11H472KA01D	K22178838		6-	B	d4
C 5304	CHIP CAP.	0.0047uF	25V	B	GRM36B472K25PT	K22148830		1-	B	e4
C 5304	CHIP CAP.	0.0047uF	50V	B	GRM155B11H472KA01D	K22178838		6-	B	e4
C 5305	CHIP CAP.	1uF	6.3V	B	GRM155B30J105KE18D	K22088803		1-	B	d4
C 5305	CHIP CAP.	4.7uF	4V	BJ	AMK105BJ475MV-F	K22068801		3-	B	d4
C 5306	CHIP CAP.	1uF	6.3V	B	GRM155B30J105KE18D	K22088803		1-	B	e4
C 5307	CHIP CAP.	1uF	6.3V	B	GRM155B30J105KE18D	K22088803		1-	B	d4
C 5308	CHIP CAP.	0.0039uF	50V	B	GRM155B11H392KA01D	K22178816		1-	B	e4
C 5309	CHIP CAP.	56pF	50V	CH	GRM1552C1H560JA01D	K22178230		1-	B	d4
C 5310	CHIP CAP.	0.001uF	50V	B	GRM155B11H102KA01D	K22178809		1-	B	e4
C 5311	CHIP CAP.	0.1uF	10V	B	GRM155B11A104KA01D	K22108802		1-	B	e4
C 5312	CHIP CAP.	0.0027uF	50V	B	GRM155B11H272KA01D	K22178814		1-	B	d4
C 5314	CHIP CAP.	0.022uF	16V	B	GRM155B11C223KA01D	K22128806		1-	B	e4
C 5315	CHIP CAP.	220pF	50V	CH	GRM1552C1H221JA01D	K22179713		1-	B	e4
C 5316	CHIP CAP.	0.015uF	16V	B	GRM155B11C153KA01D	K22128807		1-	B	e4
C 5317	CHIP CAP.	560pF	50V	B	GRM155B11H561KA01D	K22178806		1-	B	e4
C 5318	CHIP CAP.	0.047uF	10V	B	GRM155B11A473KA01D	K22108801		1-	A	C5
C 5319	CHIP CAP.	0.022uF	16V	B	GRM155B11C223KA01D	K22128806		1-	B	e4
C 5320	CHIP CAP.	560pF	50V	B	GRM155B11H561KA01D	K22178806		1-	B	e4
C 5321	CHIP CAP.	0.015uF	16V	B	GRM155B11C153KA01D	K22128807		1-	B	e4
C 5322	CHIP CAP.	0.01uF	25V	B	GRM155B11E103KA01D	K22148834		1-	B	d4
C 5323	CHIP CAP.	220pF	50V	CH	GRM1552C1H221JA01D	K22179713		1-	B	e4
C 5324	CHIP CAP.	0.047uF	10V	B	GRM155B11A473KA01D	K22108801		1-	B	e4
C 5325	CHIP CAP.	2pF	50V	CK	GRM1554C1H2R0BA01D	K22178289		1-	A	F4
C 5326	CHIP CAP.	1uF	10V	B	GRM155B31A105KE15D	K22108809		1-	A	B4
C 5327	CHIP CAP.	1uF	10V	B	GRM155B31A105KE15D	K22108809		1-	A	B3
C 5328	CHIP CAP.	0.047uF	10V	B	GRM155B11A473KA01D	K22108801		1-	A	B4
C 5329	CHIP CAP.	0.022uF	16V	B	GRM155B11C223KA01D	K22128806		1-	A	A4
C 5330	CHIP CAP.	0.0047uF	25V	B	GRM36B472K25PT	K22148830		1-	A	B4
C 5330	CHIP CAP.	0.0047uF	50V	B	GRM155B11H472KA01D	K22178838		6-	A	B4
C 5331	CHIP CAP.	0.022uF	16V	B	GRM155B11C223KA01D	K22128806		1-	A	B4
C 5332	CHIP CAP.	1uF	6.3V	B	GRM155B30J105KE18D	K22088803		1-	A	A4
C 5333	CHIP CAP.	0.1uF	10V	B	GRM155B11A104KA01D	K22108802		1-	A	A4
C 5334	CHIP TA.CAP.	47uF	6.3V		TMCMA0J476MTRF	K78080085		1-	A	B3
C 5335	CHIP CAP.	0.047uF	10V	B	GRM155B11A473KA01D	K22108801		1-	A	B4
C 5336	CHIP CAP.	0.047uF	10V	B	GRM155B11A473KA01D	K22108801		1-	A	B4
C 5337	CHIP CAP.	0.047uF	10V	B	GRM155B11A473KA01D	K22108801		1-	A	A4
C 5338	CHIP CAP.	0.1uF	10V	B	GRM155B11A104KA01D	K22108802		1-	A	C4
C 5339	CHIP CAP.	0.01uF	25V	B	GRM155B11E103KA01D	K22148834		1-	A	B3
C 5340	CHIP CAP.	1uF	10V	B	GRM155B31A105KE15D	K22108809		1-	A	B3
C 5341	CHIP CAP.	0.047uF	10V	B	GRM155B11A473KA01D	K22108801		1-	A	B3
C 5342	CHIP CAP.	0.022uF	16V	B	GRM155B11C223KA01D	K22128806		1-	A	B3
C 5343	CHIP CAP.	0.022uF	16V	B	GRM155B11C223KA01D	K22128806		1-	A	B3
C 5344	CHIP CAP.	0.0047uF	25V	B	GRM36B472K25PT	K22148830		1-	A	B3
C 5344	CHIP CAP.	0.0047uF	50V	B	GRM155B11H472KA01D	K22178838		6-	A	B3
C 5345	CHIP CAP.	1uF	6.3V	B	GRM155B30J105KE18D	K22088803		1-	A	A3
C 5346	CHIP CAP.	0.1uF	10V	B	GRM155B11A104KA01D	K22108802		1-	A	A3
C 5347	CHIP TA.CAP.	22uF	16V		TMCMB1C226MTRF	K78120028		1-	A	B3
C 5348	CHIP CAP.	0.01uF	25V	B	GRM155B11E103KA01D	K22148834		1-	A	B3
C 5349	CHIP CAP.	0.001uF	50V	B	GRM155B11H102KA01D	K22178809		1-	B	d6
C 5350	CHIP CAP.	1uF	6.3V	B	GRM155B30J105KE18D	K22088803		1-	B	e3
C 5351	CHIP CAP.	1uF	6.3V	B	GRM155B30J105KE18D	K22088803		1-	B	e3
C 5352	CHIP CAP.	0.001uF	50V	B	GRM155B11H102KA01D	K22178809		1-	A	A2
C 5353	CHIP CAP.	0.001uF	50V	B	GRM155B11H102KA01D	K22178809		1-	A	A2
C 5354	CHIP CAP.	1uF	6.3V	B	GRM155B30J105KE18D	K22088803		1-	A	A4
C 5355	CHIP CAP.	0.1uF	10V	B	GRM155B11A104KA01D	K22108802		1-	A	A3
C 5356	CHIP CAP.	0.022uF	16V	B	GRM155B11C223KA01D	K22128806		1-	A	A4
C 5357	CHIP CAP.	0.022uF	16V	B	GRM155B11C223KA01D	K22128806		1-	A	A4
C 5358	CHIP CAP.	1uF	6.3V	B	GRM155B30J105KE18D	K22088803		1-	A	A3
C 5359	CHIP CAP.	0.1uF	10V	B	GRM155B11A104KA01D	K22108802		1-	A	A3
C 5360	CHIP CAP.	0.047uF	10V	B	GRM155B11A473KA01D	K22108801		1-	B	f3
C 5364	AL.ELECTRO.CAP.	470uF	10V		RVZ-10V471M	K48100010		1-	A	A2
C 5366	AL.ELECTRO.CAP.	470uF	10V		RVZ-10V471M	K48100010		1-	A	A3
C 5367	AL.ELECTRO.CAP.	220uF	16V		EMVA160ADA221MF80G	K48120021		1-	A	A3
C 5368	CHIP CAP.	0.001uF	50V	B	GRM155B11H102KA01D	K22178809		1-	B	g1
C 5369	CHIP CAP.	0.001uF	50V	B	GRM155B11H102KA01D	K22178809		1-	B	f3
C 5370	CHIP CAP.	0.001uF	50V	B	GRM155B11H102KA01D	K22178809		1-	A	A2
C 5371	CHIP CAP.	100pF	50V	CH	GRM1552C1H101JA01D	K22178236		1-	B	e3
C 5372	AL.ELECTRO.CAP.	100uF	10V		RVZ-10V101MF55U-R2	K48100008		1-	B	f3

RX-MAIN Unit

Parts List

REF	DESCRIPTION	VALUE	V/W	TOL.	MFR'S DESIG	YAESU P/N	VERS.	LOT	SIDE	LAY ADR
C 5373	CHIP TA.CAP.	10uF	10V		TAJA106M010Y	K78100072		1-	B	c5
C 5374	CHIP CAP.	1uF	6.3V	B	GRM155B30J105KE18D	K22088803		1-	B	c5
C 5375	CHIP CAP.	47pF	50V	CH	GRM1552C1H470JA01D	K22178228		1-	A	E5
C 5376	CHIP CAP.	0.001uF	50V	B	GRM155B11H102KA01D	K22178809		1-	A	E5
C 5377	CHIP CAP.	0.0056uF	25V	B	GRM155B11E562KA01D	K22148802		1-	B	b6
C 5378	CHIP CAP.	0.001uF	50V	B	GRM155B11H102KA01D	K22178809		1-	B	b6
C 5379	CHIP CAP.	1uF	6.3V	B	GRM155B30J105KE18D	K22088803		1-	B	c5
C 5380	CHIP CAP.	0.1uF	10V	B	GRM155B11A104KA01D	K22108802		1-	B	b6
C 5381	CHIP CAP.	0.0022uF	50V	B	GRM155B11H222KA01D	K22178813		1-	B	b6
C 5382	CHIP CAP.	0.01uF	25V	B	GRM155B11E103KA01D	K22148834		1-	A	E6
C 5383	CHIP CAP.	0.1uF	10V	B	GRM155B11A104KA01D	K22108802		1-	B	b6
C 5384	CHIP CAP.	0.1uF	10V	B	GRM155B11A104KA01D	K22108802		1-	B	c6
C 5385	CHIP CAP.	0.1uF	10V	B	GRM155B11A104KA01D	K22108802		1-	A	E5
C 5386	CHIP CAP.	0.0047uF	50V	B	GRM155B11H472KA01D	K22178838		1-	A	E5
C 5387	CHIP CAP.	150pF	50V	CH	GRM1552C1H151JA01D	K22178240		1-	A	E5
C 5388	CHIP TA.CAP.	22uF	6.3V		TMCMA0J226MTRF	K78080047		1-	A	D5
C 5389	CHIP CAP.	0.001uF	50V	B	GRM155B11H102KA01D	K22178809		1-	B	d6
C 5390	CHIP CAP.	0.0047uF	25V	B	GRM36B472K25PT	K22148830		1-	A	D5
C 5390	CHIP CAP.	0.0047uF	50V	B	GRM155B11H472KA01D	K22178838		6-	A	D5
C 5391	CHIP CAP.	0.0047uF	25V	B	GRM36B472K25PT	K22148830		1-	A	D5
C 5391	CHIP CAP.	0.0047uF	50V	B	GRM155B11H472KA01D	K22178838		6-	A	D5
C 5392	CHIP CAP.	0.0047uF	25V	B	GRM36B472K25PT	K22148830		1-	A	D5
C 5392	CHIP CAP.	0.0047uF	50V	B	GRM155B11H472KA01D	K22178838		6-	A	D5
C 5393	CHIP CAP.	1uF	6.3V	B	GRM155B30J105KE18D	K22088803		1-	A	D5
C 5394	CHIP CAP.	0.047uF	10V	B	GRM155B11A473KA01D	K22108801		1-	B	c6
C 5395	CHIP CAP.	0.047uF	10V	B	GRM155B11A473KA01D	K22108801		1-	A	E6
C 5396	CHIP CAP.	0.1uF	10V	B	GRM155B11A104KA01D	K22108802		1-	A	E6
C 5397	CHIP CAP.	1uF	6.3V	B	GRM155B30J105KE18D	K22088803		1-	A	E6
C 5397	CHIP CAP.	4.7uF	4V	BJ	AMK105BJ475MV-F	K22068801		3-	A	E6
C 5398	CHIP CAP.	1uF	6.3V	B	GRM155B30J105KE18D	K22088803		1-	A	D6
C 5399	CHIP CAP.	0.0039uF	50V	B	GRM155B11H392KA01D	K22178816		1-	A	D6
C 5400	CHIP CAP.	56pF	50V	CH	GRM1552C1H560JA01D	K22178230		1-	A	D6
C 5401	CHIP CAP.	1uF	6.3V	B	GRM155B30J105KE18D	K22088803		1-	A	D6
C 5402	CHIP CAP.	0.001uF	50V	B	GRM155B11H102KA01D	K22178809		1-	B	c5
C 5404	CHIP CAP.	0.0027uF	50V	B	GRM155B11H272KA01D	K22178814		1-	A	D6
C 5405	CHIP CAP.	0.022uF	16V	B	GRM155B11C223KA01D	K22128806		1-	B	c5
C 5406	CHIP CAP.	560pF	50V	B	GRM155B11H561KA01D	K22178806		1-	B	c6
C 5407	CHIP CAP.	0.0015uF	50V	B	GRM155B11H152KA01D	K22178811		1-	B	c5
C 5408	CHIP CAP.	220pF	50V	CH	GRM1552C1H221JA01D	K22179713		1-	B	c5
C 5409	CHIP CAP.	0.022uF	16V	B	GRM155B11C223KA01D	K22128806		1-	B	c6
C 5410	CHIP CAP.	560pF	50V	B	GRM155B11H561KA01D	K22178806		1-	B	c6
C 5411	CHIP CAP.	0.0015uF	50V	B	GRM155B11H152KA01D	K22178811		1-	B	c6
C 5412	CHIP CAP.	220pF	50V	CH	GRM1552C1H221JA01D	K22179713		1-	B	c6
C 5413	CHIP CAP.	0.01uF	25V	B	GRM155B11E103KA01D	K22148834		1-	A	E6
C 5414	CHIP CAP.	0.047uF	10V	B	GRM155B11A473KA01D	K22108801		1-	B	c6
C 5416	CHIP CAP.	0.1uF	10V	B	GRM155B11A104KA01D	K22108802		1-	A	C4
C 5417	CHIP CAP.	0.1uF	10V	B	GRM155B11A104KA01D	K22108802		1-	B	e4
C 5418	CHIP CAP.	0.1uF	10V	B	GRM155B11A104KA01D	K22108802		1-	A	C4
C 5423	CHIP CAP.	1uF	6.3V	B	GRM155B30J105KE18D	K22088803		1-	B	f4
C 5424	CHIP CAP.	0.1uF	10V	B	GRM155B11A104KA01D	K22108802		1-	B	f4
C 5425	CHIP CAP.	15pF	50V	CH	GRM1552C1H150GA01D	K22178300		1-	B	e5
C 5426	CHIP CAP.	1uF	6.3V	B	GRM155B30J105KE18D	K22088803		1-	B	e5
C 5427	CHIP CAP.	0.001uF	50V	B	GRM155B11H102KA01D	K22178809		1-	A	B3
C 5429	CHIP CAP.	0.01uF	25V	B	GRM155B11E103KA01D	K22148834		1-	B	d5
C 5430	CHIP CAP.	0.01uF	25V	B	GRM155B11E103KA01D	K22148834		1-	B	d5
C 5431	CHIP CAP.	0.01uF	25V	B	GRM155B11E103KA01D	K22148834		1-	B	d5
C 5432	CHIP CAP.	0.01uF	25V	B	GRM155B11E103KA01D	K22148834		1-	B	d5
C 5433	CHIP CAP.	0.01uF	25V	B	GRM155B11E103KA01D	K22148834		1-	B	b5
C 5434	CHIP CAP.	0.01uF	25V	B	GRM155B11E103KA01D	K22148834		1-	A	F5
C 5435	CHIP CAP.	0.01uF	25V	B	GRM155B11E103KA01D	K22148834		1-	B	b5
C 5436	CHIP CAP.	0.01uF	25V	B	GRM155B11E103KA01D	K22148834		1-	A	E5
C 5442	CHIP CAP.	0.001uF	50V	B	GRM155B11H102KA01D	K22178809		1-	B	b4
C 5448	CHIP CAP.	22pF	50V	CH	GRM1552C1H220GA01D	K22179707		1-	B	a4
C 5491	CHIP CAP.	0.1uF	10V	B	GRM155B11A104KA01D	K22108802		1-	A	C5
C 5492	CHIP CAP.	0.1uF	10V	B	GRM155B11A104KA01D	K22108802		1-	B	c5
C 5493	CHIP CAP.	47pF	50V	CH	GRM1552C1H470JA01D	K22178228		1-	A	D6
C 5494	CHIP CAP.	47pF	50V	CH	GRM1552C1H470JA01D	K22178228		1-	A	E6
C 5495	CHIP CAP.	47pF	50V	CH	GRM1552C1H470JA01D	K22178228		1-	B	C6
C 5500	CHIP CAP.	0.001uF	50V	B	GRM155B11H102KA01D	K22178809		1-	B	a3
C 5501	CHIP CAP.	4pF	200V	CH	GRM1882C2D4R0CV01D	K22234206		1-	B	a2
C 5502	CHIP CAP.	4pF	200V	CH	GRM1882C2D4R0CV01D	K22234206		1-	B	a1
C 5504	CHIP CAP.	2pF	200V	CK	GRM1884C2D2R0CV01D	K22234204		1-	A	F2
C 5505	CHIP CAP.	3pF	200V	CJ	GRM1883C2D3R0CV01D	K22234205		1-	A	F2

RX-MAIN Unit

Parts List

REF	DESCRIPTION	VALUE	V/W	TOL.	MFR'S DESIG	YAESU P/N	VERS.	LOT	SIDE	LAY ADR
C 5506	CHIP CAP.	0.5pF	200V	CK	GRM1884C2DR50CY21D	K22234201		1-	A	F2
C 5506	CHIP CAP.	0.5pF	250V	C0G	GQM1875C2ER50CB12D	K22244202		13-	A	F2
C 5507	CHIP CAP.	2pF	200V	CK	GRM1884C2D2R0CV01D	K22234204		1-	A	F2
C 5508	CHIP CAP.	2pF	200V	CK	GRM1884C2D2R0CV01D	K22234204		1-	A	F2
C 5509	CHIP CAP.	4pF	200V	CH	GRM1882C2D4R0CV01D	K22234206		1-	A	F2
C 5510	CHIP CAP.	4pF	200V	CH	GRM1882C2D4R0CV01D	K22234206		1-	A	F2
C 5511	CHIP CAP.	1pF	200V	CK	GRM1884C2D1R0CV01D	K22234203		1-	A	F2
C 5511	CHIP CAP.	1pF	250V	C0G	GQM1875C2E1R0CB12D	K22244206		15-	A	F2
C 5512	CHIP CAP.	3pF	200V	CJ	GRM1883C2D3R0CV01D	K22234205		1-	A	F2
C 5527	CHIP CAP.	0.5pF	200V	CK	GRM1884C2DR50CY21D	K22234201		1-	A	F2
C 5527	CHIP CAP.	0.5pF	250V	C0G	GQM1875C2ER50CB12D	K22244202		13-	A	F2
C 5528	CHIP CAP.	8pF	50V	CH	GRM1552C1H8R0BA01D	K22178295		1-	B	b2
C 5533	CHIP CAP.	10pF	200V	CH	GRM2192C2D100JV01D	K22230216		1-	A	G2
C 5534	CHIP CAP.	18pF	50V	CH	GRM1552C1H180JA01D	K22178218		1-	B	a3
C 5535	CHIP CAP.	10pF	200V	CH	GRM2192C2D100JV01D	K22230216		1-	A	G2
C 5540	CHIP CAP.	18pF	50V	CH	GRM1552C1H180GA01D	K22179701		1-	B	a3
C 5653	CHIP CAP.	0.001uF	50V	B	GRM155B11H102KA01D	K22178809		1-	B	d4
C 5658	CHIP CAP.	0.001uF	50V	B	GRM155B11H102KA01D	K22178809		1-	A	G5
C 5659	CHIP CAP.	0.001uF	50V	B	GRM155B11H102KA01D	K22178809		1-	B	a5
C 5661	CHIP CAP.	0.001uF	50V	B	GRM155B11H102KA01D	K22178809		1-	A	F5
C 5662	CHIP CAP.	3pF	50V	CJ	GRM1553C1H3R0BA01D	K22178290		1-	A	G5
C 5663	CHIP CAP.	0.001uF	50V	B	GRM155B11H102KA01D	K22178809		1-	A	F5
C 5664	CHIP CAP.	1pF	50V	CK	GRM1554C1H1R0BA01D	K22178287		1-	B	a5
C 5665	CHIP CAP.	0.001uF	50V	B	GRM188B11H102KA01D	K22174821		1-	B	a5
C 5666	CHIP CAP.	16pF	50V	CH	GRM1552C1H160JA01D	K22178217		1-	B	a5
C 5667	CHIP CAP.	9pF	50V	CH	GRM1552C1H9R0BA01D	K22178296		1-	B	a5
C 5668	CHIP CAP.	20pF	50V	CH	GRM1552C1H200GA01D	K22179702		1-	B	a5
C 5669	CHIP CAP.	0.001uF	50V	B	GRM155B11H102KA01D	K22178809		1-	B	a5
C 5670	CHIP CAP.	0.001uF	50V	B	GRM155B11H102KA01D	K22178809		1-	B	a6
C 5671	CHIP CAP.	0.001uF	50V	B	GRM155B11H102KA01D	K22178809		1-	B	a5
C 5673	CHIP CAP.	2pF	50V	CK	GRM1554C1H2R0BA01D	K22178289		1-	A	F5
C 5674	CHIP CAP.	2pF	50V	CK	GRM1554C1H2R0BA01D	K22178289		1-	B	a5
C 5675	CHIP CAP.	27pF	50V	CH	GRM1552C1H270GA01D	K22179726		1-	B	a5
C 5676	CHIP CAP.	0.001uF	50V	B	GRM188B11H102KA01D	K22174821		1-	B	a5
C 5677	CHIP CAP.	0.001uF	50V	B	GRM155B11H102KA01D	K22178809		1-	A	G5
C 5678	CHIP CAP.	18pF	50V	CH	GRM1552C1H180GA01D	K22179701		1-	B	a5
C 5679	CHIP CAP.	18pF	50V	CH	GRM1552C1H180GA01D	K22179701		1-	B	a5
C 5680	CHIP CAP.	0.001uF	50V	B	GRM155B11H102KA01D	K22178809		1-	B	a5
C 5681	CHIP CAP.	0.001uF	50V	B	GRM155B11H102KA01D	K22178809		1-	B	a5
C 5682	CHIP CAP.	0.001uF	50V	B	GRM155B11H102KA01D	K22178809		1-	A	F6
C 5683	CHIP TA.CAP.	0.1uF	20V		TMCP1D104MTRF	K78130049		1-	A	F5
C 5684	CHIP CAP.	100pF	50V	CH	GRM1552C1H101JA01D	K22178236		1-	A	G5
C 5685	CHIP TA.CAP.	0.1uF	20V		TMCP1D104MTRF	K78130049		1-	A	F5
C 5686	CHIP CAP.	22pF	50V	CH	GRM1552C1H220JA01D	K22178220		1-	A	F5
C 5687	CHIP TA.CAP.	6.8uF	16V		TMCMA1C685MTRF	K78120056		1-	A	F5
C 5688	CHIP CAP.	0.22uF	10V	B	GRM155B31A224KE18D	K22108808		1-	A	F5
C 5689	CHIP CAP.	0.1uF	10V	B	GRM155B11A104KA01D	K22108802		1-	A	F5
C 5690	CHIP CAP.	22pF	50V	CH	GRM1552C1H220JA01D	K22178220		1-	A	F6
C 5691	CHIP CAP.	22pF	50V	CH	GRM1552C1H220JA01D	K22178220		1-	A	F6
C 5692	CHIP CAP.	22pF	50V	CH	GRM1552C1H220JA01D	K22178220		1-	A	F6
C 5693	CHIP CAP.	0.001uF	50V	B	GRM155B11H102KA01D	K22178809		1-	B	a6
C 5694	CHIP CAP.	8pF	50V	CH	GRM1552C1H8R0BA01D	K22178295		1-	A	F6
C 5695	CHIP CAP.	2pF	50V	CK	GRM1554C1H2R0BA01D	K22178289		1-	A	F6
C 5696	CHIP CAP.	100pF	50V	UJ	GRM1553U1H101JZ01D	K22178323		1-	A	F6
C 5696	CHIP CAP.	100pF	50V	UJ	UMK105UJ101JV-F	K22178336		13-	A	F6
C 5697	CHIP CAP.	0.001uF	50V	B	GRM155B11H102KA01D	K22178809		1-	A	F6
C 5698	CHIP CAP.	4pF	50V	UJ	GRM1553U1H4R0CZ01D	K22178305		1-	B	a6
C 5699	CHIP CAP.	0.001uF	50V	B	GRM155B11H102KA01D	K22178809		1-	A	G6
C 5700	CHIP TA.CAP.	10uF	10V		TAJA106M010Y	K78100072		1-	A	G6
C 5701	CHIP CAP.	0.01uF	25V	B	GRM155B11E103KA01D	K22148834		1-	A	G6
C 5702	CHIP CAP.	0.047uF	10V	B	GRM155B11A473KA01D	K22108801		1-	A	G6
C 5703	CHIP CAP.	47pF	50V	UJ	GRM1553U1H470JZ01D	K22178319		1-	A	F6
C 5703	CHIP CAP.	47pF	50V	UJ	UMK105UJ470JV-F	K22178334		12-	A	F6
C 5704	CHIP CAP.	0.01uF	25V	B	GRM155B11E103KA01D	K22148834		1-	A	F6
C 5705	CHIP CAP.	8pF	50V	UJ	GRM1553U1H8R0DZ01D	K22178309		1-	B	a6
C 5705	CHIP CAP.	8pF	50V	UJ	UMK105UJ080DV-F	K22178331		14-	B	a6
C 5706	CHIP CAP.	0.01uF	25V	B	GRM155B11E103KA01D	K22148834		1-	A	F6
C 5707	CHIP CAP.	1uF	10V	F	GRM188F11A105ZA01D	K22105001		1-	A	G6
C 5708	CHIP CAP.	1uF	10V	F	GRM188F11A105ZA01D	K22105001		1-	A	F6
C 5709	CHIP CAP.	0.001uF	50V	B	GRM155B11H102KA01D	K22178809		1-	A	D4
C 5710	CHIP CAP.	0.001uF	50V	B	GRM155B11H102KA01D	K22178809		1-	A	D4
C 5711	CHIP CAP.	3pF	50V	CJ	GRM1553C1H3R0BA01D	K22178290		1-	A	D4
C 5712	CHIP CAP.	0.001uF	50V	B	GRM155B11H102KA01D	K22178809		1-	A	D4

RX-MAIN Unit

Parts List

REF	DESCRIPTION	VALUE	V/W	TOL.	MFR'S DESIG	YAESU P/N	VERS.	LOT	SIDE	LAY ADR
C 5713	CHIP CAP.	0.001uF	50V	B	GRM155B11H102KA01D	K22178809		1-	B	c4
C 5715	CHIP CAP.	1pF	50V	CK	GRM1554C1H1R0BA01D	K22178287		1-	B	c4
C 5716	CHIP CAP.	18pF	50V	CH	GRM1552C1H180GA01D	K22179701		1-	B	c4
C 5717	CHIP CAP.	18pF	50V	CH	GRM1552C1H180GA01D	K22179701		1-	B	c4
C 5718	CHIP CAP.	0.001uF	50V	B	GRM188B11H102KA01D	K22174821		1-	B	c4
C 5719	CHIP CAP.	15pF	50V	CH	GRM1552C1H150GA01D	K22178300		1-	B	c4
C 5720	CHIP CAP.	0.001uF	50V	B	GRM155B11H102KA01D	K22178809		1-	B	c4
C 5721	CHIP CAP.	0.001uF	50V	B	GRM155B11H102KA01D	K22178809		1-	B	c4
C 5722	CHIP CAP.	0.001uF	50V	B	GRM155B11H102KA01D	K22178809		1-	B	c5
C 5723	CHIP CAP.	2pF	50V	CK	GRM1554C1H2R0BA01D	K22178289		1-	A	D4
C 5724	CHIP CAP.	0.001uF	50V	B	GRM155B11H102KA01D	K22178809		1-	B	c4
C 5726	CHIP CAP.	2pF	50V	CK	GRM1554C1H2R0BA01D	K22178289		1-	B	d4
C 5727	CHIP CAP.	18pF	50V	CH	GRM1552C1H180GA01D	K22179701		1-	B	d4
C 5728	CHIP CAP.	47pF	50V	CH	GRM1552C1H470GA01D	K22179709		1-	B	d4
C 5729	CHIP CAP.	0.001uF	50V	B	GRM188B11H102KA01D	K22174821		1-	B	d4
C 5730	CHIP CAP.	0.001uF	50V	B	GRM155B11H102KA01D	K22178809		1-	B	d4
C 5732	CHIP CAP.	0.001uF	50V	B	GRM155B11H102KA01D	K22178809		1-	B	d4
C 5733	CHIP CAP.	27pF	50V	CH	GRM1552C1H270GA01D	K22179726		1-	B	d4
C 5734	CHIP CAP.	0.001uF	50V	B	GRM155B11H102KA01D	K22178809		1-	B	d5
C 5735	CHIP CAP.	0.001uF	50V	B	GRM155B11H102KA01D	K22178809		1-	A	C4
C 5737	CHIP TA.CAP.	0.1uF	20V		TMCP1D104MTRF	K78130049		1-	A	D4
C 5739	CHIP TA.CAP.	6.8uF	16V		TMCA1C685MTRF	K78120056		1-	A	D4
C 5740	CHIP CAP.	0.22uF	10V	B	GRM155B31A224KE18D	K22108808		1-	A	D4
C 5741	CHIP CAP.	100pF	50V	CH	GRM1552C1H101JA01D	K22178236		1-	A	D4
C 5742	CHIP CAP.	0.1uF	10V	B	GRM155B11A104KA01D	K22108802		1-	A	D4
C 5743	CHIP TA.CAP.	0.1uF	20V		TMCP1D104MTRF	K78130049		1-	A	D5
C 5744	CHIP CAP.	22pF	50V	CH	GRM1552C1H220JA01D	K22178220		1-	A	D5
C 5745	CHIP CAP.	22pF	50V	CH	GRM1552C1H220JA01D	K22178220		1-	A	D5
C 5746	CHIP CAP.	22pF	50V	CH	GRM1552C1H220JA01D	K22178220		1-	A	D5
C 5747	CHIP CAP.	22pF	50V	CH	GRM1552C1H220JA01D	K22178220		1-	A	D4
C 5749	CHIP CAP.	0.01uF	25V	B	GRM155B11E103KA01D	K22148834		1-	B	c5
C 5750	CHIP CAP.	0.1uF	10V	B	GRM155B11A104KA01D	K22108802		1-	B	c5
C 5751	CHIP CAP.	0.001uF	50V	B	GRM155B11H102KA01D	K22178809		1-	A	D5
C 5752	CHIP CAP.	2.2uF	10V	B	GRM188B31A225KE18D	K22104805		1-	B	c5
C 5753	CHIP CAP.	47pF	50V	CH	GRM1552C1H470JA01D	K22178228		1-	B	c5
C 5754	CHIP CAP.	3pF	50V	CJ	GRM1553C1H3R0BA01D	K22178290		1-	B	c5
C 5755	CHIP CAP.	4pF	50V	CH	GRM1552C1H4R0BA01D	K22178291		1-	B	d5
C 5757	CHIP CAP.	0.001uF	50V	B	GRM155B11H102KA01D	K22178809		1-	A	D4
C 5758	CHIP TA.CAP.	10uF	10V		TMCP1A106MTRF	K78100074		1-	A	D4
C 5760	CHIP CAP.	0.01uF	25V	B	GRM155B11E103KA01D	K22148834		1-	A	D4
C 5761	CHIP CAP.	1uF	10V	F	GRM188F11A105ZA01D	K22105001		1-	A	D4
C 5762	CHIP CAP.	0.047uF	10V	B	GRM155B11A473KA01D	K22108801		1-	A	D5
C 5763	CHIP CAP.	0.01uF	25V	B	GRM155B11E103KA01D	K22148834		1-	B	c5
C 5764	CHIP CAP.	1uF	10V	F	GRM188F11A105ZA01D	K22105001		1-	A	D4
C 5765	CHIP CAP.	0.01uF	25V	B	GRM155B11E103KA01D	K22148834		1-	B	c5
C 5770	CHIP CAP.	1uF	6.3V	B	GRM155B30J105KE18D	K22088803		1-	B	f4
C 5771	CHIP TA.CAP.	22uF	10V		TCSM1A226M8R	K78100124		1-	A	B5
C 5777	CHIP CAP.	10pF	50V	CH	GRM1552C1H100BA01D	K22178297		1-	B	f5
C 5788	CHIP TA.CAP.	10uF	10V		TAJA106M010Y	K78100072		1-	B	f4
C 5791	CHIP CAP.	0.0047uF	50V	B	GRM155B11H472KA01D	K22178838		1-	B	f5
C 5792	CHIP TA.CAP.	22uF	6.3V		TMCA0J226MTRF	K78080047		1-	B	f5
C 5793	CHIP CAP.	0.001uF	50V	B	GRM155B11H102KA01D	K22178809		1-	B	d4
C 5794	CHIP CAP.	0.001uF	50V	B	GRM155B11H102KA01D	K22178809		1-	A	C4
C 5795	CHIP CAP.	0.1uF	10V	B	GRM155B11A104KA01D	K22108802		1-	A	B3
C 5796	CHIP CAP.	0.1uF	10V	B	GRM155B11A104KA01D	K22108802		1-	A	B3
C 5798	CHIP CAP.	0.001uF	50V	B	GRM155B11H102KA01D	K22178809		1-	B	b5
C 5799	CHIP TA.CAP.	10uF	10V		TAJA106M010Y	K78100072		1-	B	b5
C 5800	CHIP TA.CAP.	10uF	10V		TAJA106M010Y	K78100072		1-	A	D5
C 5801	CHIP CAP.	0.001uF	50V	B	GRM155B11H102KA01D	K22178809		1-	B	d5
C 5802	CHIP CAP.	0.001uF	50V	B	GRM155B11H102KA01D	K22178809		1-	B	b5
C 5803	CHIP TA.CAP.	47uF	6.3V		TMCA0J476MTRF	K78080085		1-	B	b5
C 5804	CHIP CAP.	0.001uF	50V	B	GRM155B11H102KA01D	K22178809		1-	A	C4
C 5805	CHIP TA.CAP.	47uF	6.3V		TMCA0J476MTRF	K78080085		1-	A	C4
C 5806	CHIP CAP.	0.01uF	25V	B	GRM155B11E103KA01D	K22148834		1-	B	f6
C 5807	CHIP CAP.	7pF	50V	CH	GRM1552C1H7R0BA01D	K22178294		1-	B	f6
C 5808	CHIP CAP.	0.001uF	50V	B	GRM155B11H102KA01D	K22178809		1-	B	g5
C 5809	CHIP CAP.	0.001uF	50V	B	GRM155B11H102KA01D	K22178809		1-	B	g4
C 5810	CHIP CAP.	0.001uF	50V	B	GRM155B11H102KA01D	K22178809		1-	B	f4
C 5811	CHIP TA.CAP.	22uF	6.3V		TMCA0J226MTRF	K78080047		1-	B	g4
C 5812	CHIP CAP.	0.1uF	10V	B	GRM155B11A104KA01D	K22108802		1-	B	f4
C 5813	CHIP CAP.	0.1uF	10V	B	GRM155B11A104KA01D	K22108802		1-	B	g5
C 5814	CHIP CAP.	0.001uF	50V	B	GRM155B11H102KA01D	K22178809		1-	B	g4
C 5815	AL.ELECTRO.CAP.	100uF	16V		EEE1CA101WP	K48120012		1-	A	B3

RX-MAIN Unit

Parts List

REF	DESCRIPTION	VALUE	V/W	TOL.	MFR'S DESIG	YAESU P/N	VERS.	LOT	SIDE	LAY ADR
C 5822	CHIP CAP.	0.001uF	50V	B	GRM155B11H102KA01D	K22178809		1-	B	e6
C 5823	CHIP CAP.	0.001uF	50V	B	GRM155B11H102KA01D	K22178809		1-	B	f6
C 5824	CHIP CAP.	0.001uF	50V	B	GRM155B11H102KA01D	K22178809		1-	B	e6
C 5825	CHIP CAP.	0.001uF	50V	B	GRM155B11H102KA01D	K22178809		1-	B	e6
C 5826	CHIP CAP.	0.001uF	50V	B	GRM155B11H102KA01D	K22178809		1-	B	d6
C 5827	CHIP CAP.	0.001uF	50V	B	GRM155B11H102KA01D	K22178809		1-	B	f6
C 5828	CHIP CAP.	0.001uF	50V	B	GRM155B11H102KA01D	K22178809		1-	B	e6
C 5830	CHIP CAP.	0.1uF	10V	B	GRM155B11A104KA01D	K22108802		1-	B	d6
C 5831	CHIP CAP.	0.001uF	50V	B	GRM155B11H102KA01D	K22178809		1-	B	e6
C 5832	CHIP CAP.	0.001uF	50V	B	GRM155B11H102KA01D	K22178809		1-	B	d5
C 5833	CHIP CAP.	470pF	50V	B	GRM155B11H471KA01D	K22178805		1-	B	d6
C 5834	CHIP TA.CAP.	10uF	10V		TAJA106M010Y	K78100072		1-	A	D6
C 5835	CHIP CAP.	0.022uF	16V	B	GRM155B11C223KA01D	K22128806		1-	B	d6
C 5836	CHIP TA.CAP.	10uF	10V		TAJA106M010Y	K78100072		1-	B	d6
C 5837	CHIP CAP.	0.022uF	16V	B	GRM155B11C223KA01D	K22128806		1-	B	d6
C 5838	CHIP CAP.	0.01uF	25V	B	GRM155B11E103KA01D	K22148834		1-	B	d6
C 5839	CHIP CAP.	15pF	50V	CH	GRM1552C1H150GA01D	K22178300		1-	B	d6
C 5840	CHIP CAP.	0.1uF	10V	B	GRM155B11A104KA01D	K22108802		1-	A	C2
C 5841	CHIP CAP.	0.1uF	10V	B	GRM155B11A104KA01D	K22108802		1-	B	e2
C 5842	CHIP CAP.	0.1uF	10V	B	GRM155B11A104KA01D	K22108802		1-	B	e2
C 5843	CHIP CAP.	0.1uF	10V	B	GRM155B11A104KA01D	K22108802		1-	B	e2
C 5844	CHIP CAP.	0.1uF	10V	B	GRM155B11A104KA01D	K22108802		1-	B	e2
C 5845	CHIP CAP.	47pF	50V	CH	GRM1552C1H470JA01D	K22178228		1-	A	B2
C 5846	CHIP CAP.	47pF	50V	CH	GRM1552C1H470JA01D	K22178228		1-	A	A2
C 5847	CHIP CAP.	47pF	50V	CH	GRM1552C1H470JA01D	K22178228		1-	A	A2
C 5848	CHIP CAP.	47pF	50V	CH	GRM1552C1H470JA01D	K22178228		1-	A	A2
C 5849	CHIP CAP.	47pF	50V	CH	GRM1552C1H470JA01D	K22178228		1-	A	A1
C 5850	CHIP CAP.	47pF	50V	CH	GRM1552C1H470JA01D	K22178228		1-	A	B2
C 5851	CHIP CAP.	47pF	50V	CH	GRM1552C1H470JA01D	K22178228		1-	A	B2
C 5852	CHIP CAP.	47pF	50V	CH	GRM1552C1H470JA01D	K22178228		1-	A	B1
C 5853	CHIP TA.CAP.	22uF	16V		TMCMB1C226MTRF	K78120028		1-	B	e3
C 5854	CHIP CAP.	0.001uF	50V	B	GRM155B11H102KA01D	K22178809		1-	B	e3
C 5855	CHIP CAP.	47pF	50V	CH	GRM1552C1H470JA01D	K22178228		1-	B	e2
C 5856	CHIP CAP.	0.1uF	10V	B	GRM155B11A104KA01D	K22108802		1-	B	e4
C 5857	CHIP CAP.	0.001uF	50V	B	GRM155B11H102KA01D	K22178809		1-	B	e3
C 5858	CHIP TA.CAP.	47uF	6.3V		TMCMA0J476MTRF	K78080085		1-	B	e3
C 5859	CHIP CAP.	0.1uF	16V	B	GRM188B11C104KA01D	K22124805		1-	B	e3
C 5860	AL.ELECTRO.CAP.	100uF	16V		EEE1CA101WP	K48120012		1-	B	e2
C 5861	CHIP CAP.	0.001uF	50V	B	GRM155B11H102KA01D	K22178809		1-	A	B2
C 5862	CHIP CAP.	0.001uF	50V	B	GRM155B11H102KA01D	K22178809		1-	A	A2
C 5863	CHIP CAP.	0.001uF	50V	B	GRM155B11H102KA01D	K22178809		1-	A	B2
C 5864	CHIP CAP.	0.001uF	50V	B	GRM155B11H102KA01D	K22178809		1-	B	e1
C 5865	AL.ELECTRO.CAP.	2200uF	16V		RJ5-16V222M	K40129101		1-	B	f2
C 5866	CHIP CAP.	0.001uF	50V	B	GRM155B11H102KA01D	K22178809		1-	B	e2
C 5867	CHIP TA.CAP.	47uF	6.3V		TMCMA0J476MTRF	K78080085		1-	B	e2
C 5868	CHIP CAP.	0.1uF	16V	B	GRM188B11C104KA01D	K22124805		1-	B	e2
C 5869	CHIP CAP.	0.1uF	10V	B	GRM155B11A104KA01D	K22108802		1-	B	f4
C 5870	CHIP CAP.	0.001uF	50V	B	GRM155B11H102KA01D	K22178809		1-	A	A4
C 5871	CHIP CAP.	0.1uF	10V	B	GRM155B11A104KA01D	K22108802		1-	A	A5
C 5872	CHIP CAP.	2pF	50V	CK	GRM1554C1H2R0BA01D	K22178289		1-	B	f5
C 5873	CHIP CAP.	0.001uF	50V	B	GRM155B11H102KA01D	K22178809		1-	B	f5
C 5874	CHIP CAP.	18pF	50V	CH	GRM1552C1H180JA01D	K22178218		1-	A	A5
C 5875	CHIP CAP.	20pF	50V	CH	GRM1552C1H200JA01D	K22178219		1-	B	f5
C 5876	CHIP CAP.	0.001uF	50V	B	GRM155B11H102KA01D	K22178809		1-	B	f5
C 5877	CHIP TA.CAP.	10uF	10V		TAJA106M010Y	K78100072		1-	B	f5
C 5878	CHIP CAP.	0.001uF	50V	B	GRM155B11H102KA01D	K22178809		1-	A	B5
C 5879	CHIP CAP.	4.7uF	6.3V	B	C-1608X5R0J475KT	K22084805		1-	B	f4
C 5881	CHIP CAP.	0.01uF	25V	B	GRM155B11E103KA01D	K22148834		1-	A	C5
C 5882	CHIP CAP.	0.01uF	25V	B	GRM155B11E103KA01D	K22148834		1-	A	E6
C 5887	CHIP CAP.	47pF	50V	CH	GRM1552C1H470JA01D	K22178228		1-	A	E6
C 5888	CHIP CAP.	47pF	50V	CH	GRM1552C1H470JA01D	K22178228		1-	B	c6
C 5890	CHIP CAP.	0.01uF	25V	B	GRM155B11E103KA01D	K22148834		1-	B	e5
C 5892	CHIP CAP.	0.0022uF	50V	B	GRM155B11H222KA01D	K22178813		1-	A	C4
C 5893	CHIP CAP.	7pF	50V	CH	GRM1552C1H7R0BA01D	K22178294		1-	B	c4
C 5950	CHIP CAP.	0.01uF	16V	B	GRM155B11C103JA01D	K22128814		1-	A	A1
C 5952	CHIP CAP.	0.047uF	10V	B	GRM155B11A473KA01D	K22108801		1-	B	d4
C 5953	CHIP CAP.	0.047uF	10V	B	GRM155B11A473KA01D	K22108801		1-	A	E5
C 5954	CHIP CAP.	0.01uF	25V	B	GRM155B11E103KA01D	K22148834		1-	B	f4
C 5955	CHIP CAP.	3pF	200V	CJ	GRM1883C2D3R0CV01D	K22234205		1-	B	a2
C 5956	CHIP CAP.	560pF	50V	CH	GRM1882C1H561JA01D	K22174273		1-	B	e4
C 5957	CHIP CAP.	36pF	50V	CH	GRM1552C1H360JA01D	K22178225		1-	B	e4
C 5958	CHIP CAP.	0.001uF	50V	CH	GRM1882C1H102JA01D	K22174275		1-	B	e5
C 5959	CHIP CAP.	0.0012uF	50V	CH	GRM1882C1H122JA01D	K22174276		1-	B	e4

RX-MAIN Unit

Parts List

REF	DESCRIPTION	VALUE	V/W	TOL.	MFR'S DESIG	YAESU P/N	VERS.	LOT	SIDE	LAY ADR
C 5960	CHIP CAP.	47pF	50V	CH	GRM1552C1H470JA01D	K22178228		1-	B	e4
C 5961	CHIP CAP.	820pF	50V	B	GRM155B11H821KA01D	K22178808		1-	B	e4
C 5962	CHIP CAP.	1uF	6.3V	B	GRM155B30J105KE18D	K22088803		1-	B	e5
C 5963	CHIP CAP.	0.1uF	10V	B	GRM155B11A104KA01D	K22108802		1-	A	C4
C 5964	CHIP CAP.	0.1uF	10V	B	GRM155B11A104KA01D	K22108802		1-	B	e5
C 5966	CHIP CAP.	1uF	10V	B	GRM155B31A105KE15D	K22108809		1-	B	e2
C 5967	CHIP CAP.	1uF	10V	B	GRM155B31A105KE15D	K22108809		1-	B	e2
C 5983	CHIP CAP.	1uF	10V	B	GRM188B11A105KA61D	K22104808		1-	A	C3
C 5984	CHIP CAP.	1uF	10V	B	GRM188B11A105KA61D	K22104808		1-	A	C3
C 5985	CHIP CAP.	7pF	50V	CH	GRM1882C1H7R0DA01D	K22174208		1-	B	c4
C 5986	CHIP CAP.	8pF	50V	CH	GRM1882C1H8R0DA01D	K22174209		1-	B	d4
C 5987	CHIP CAP.	1uF	10V	B	GRM155B31A105KE15D	K22108809		1-	A	B1
CD5001	CERAMIC DISC				JTBM450CX24	H7901530		1-	B	d5
CD5002	CERAMIC DISC				JTBM450CX24	H7901530		1-	A	E6
CF5001	CERAMIC FILTER				LTM450FW3.5-002-AD	H3900590		1-	A	D5
CF5002	CERAMIC FILTER				LTWC450E	H3900565		1-	B	e5
CF5003	CERAMIC FILTER				LTM450FW3.5-002-AD	H3900590		1-	A	E5
CF5004	CERAMIC FILTER				LTM450EW	H3900574		1-	A	E5
D 5001	DIODE				HSC277TRF-E	G2070584		1-	B	a2
D 5002	DIODE				HVC131TRF-E	G2070676		1-	B	b3
D 5003	DIODE				HSC277TRF-E	G2070584		1-	B	b3
D 5004	DIODE				HVC350B-TRF-E	G2070596		1-	B	b4
D 5005	DIODE				HVC350B-TRF-E	G2070596		1-	B	b4
D 5006	DIODE				HVC350B-TRF-E	G2070596		1-	B	b4
D 5007	DIODE				HVC131TRF-E	G2070676		1-	A	E4
D 5008	DIODE				HVC131TRF-E	G2070676		1-	A	E4
D 5009	DIODE				HVC131TRF-E	G2070676		1-	B	a4
D 5010	DIODE				HSC277TRF-E	G2070584		1-	B	a4
D 5011	DIODE				HVC350B-TRF-E	G2070596		1-	B	a4
D 5012	DIODE				HVC350B-TRF-E	G2070596		1-	B	a4
D 5013	DIODE				HVC350B-TRF-E	G2070596		1-	B	a4
D 5014	DIODE				HVC131TRF-E	G2070676		1-	A	F5
D 5015	DIODE				HVC131TRF-E	G2070676		1-	A	G5
D 5016	DIODE				HVC365 TRF-E	G2070902		1-	B	b4
D 5017	DIODE				HVC365 TRF-E	G2070902		1-	B	b4
D 5018	DIODE				HVC365 TRF-E	G2070902		1-	B	b4
D 5019	DIODE				HVC131TRF-E	G2070676		1-	A	D4
D 5020	DIODE				HVC131TRF-E	G2070676		1-	B	a4
D 5021	DIODE				HVC365 TRF-E	G2070902		1-	B	a4
D 5022	DIODE				HVC365 TRF-E	G2070902		1-	B	a4
D 5023	DIODE				HVC365 TRF-E	G2070902		1-	B	a4
D 5024	DIODE				HVC131TRF-E	G2070676		1-	A	F5
D 5025	DIODE				HVC131TRF-E	G2070676		1-	A	D4
D 5026	DIODE				HVC131TRF-E	G2070676		1-	A	F5
D 5028	DIODE				1SS400 TE61	G2070634		1-	A	F4
D 5029	DIODE				1SS400 TE61	G2070634		1-	A	G4
D 5030	DIODE				HVC355B TRF-E	G2070588		1-	A	E4
D 5031	DIODE				HVC355B TRF-E	G2070588		1-	A	E4
D 5032	DIODE				HVC355B TRF-E	G2070588		1-	A	E4
D 5033	DIODE				HVC131TRF-E	G2070676		1-	A	E4
D 5034	DIODE				HVC355B TRF-E	G2070588		1-	A	F4
D 5035	DIODE				HVC355B TRF-E	G2070588		1-	A	F4
D 5036	DIODE				HVC355B TRF-E	G2070588		1-	A	F5
D 5037	DIODE				HVC131TRF-E	G2070676		1-	A	G5
D 5038	DIODE				HVC131TRF-E	G2070676		1-	A	D4
D 5039	DIODE				HVC131TRF-E	G2070676		1-	B	c4
D 5040	DIODE				1SS400 TE61	G2070634		1-	B	d4
D 5041	DIODE				1SS400 TE61	G2070634		1-	B	d5
D 5042	DIODE				1SS400 TE61	G2070634		1-	B	d5
D 5043	DIODE				1SS400G T2R	G2070934		1-	B	d5
D 5044	DIODE				1SS400G T2R	G2070934		1-	B	d5
D 5046	DIODE				1SS400 TE61	G2070634		1-	B	b5
D 5047	DIODE				1SS400 TE61	G2070634		1-	B	b5
D 5048	DIODE				1SS400 TE61	G2070634		1-	B	b5
D 5049	DIODE				1SS400G T2R	G2070934		1-	A	E5
D 5050	DIODE				1SS400G T2R	G2070934		1-	A	E5
D 5052	DIODE				MC2850-T111-1	G2070704		1-	A	C5
D 5053	DIODE				MC2850-T111-1	G2070704		1-	B	e5
D 5054	DIODE				DAN222 TL	G2070174		1-	A	C4
D 5055	DIODE				DA221 TL	G2070178		1-	B	e4
D 5056	DIODE				MC2850-T111-1	G2070704		1-	B	c6
D 5057	DIODE				MC2850-T111-1	G2070704		1-	B	c5
D 5058	DIODE				DAN222 TL	G2070174		1-	A	E5

RX-MAIN Unit

Parts List

REF	DESCRIPTION	VALUE	V/W	TOL.	MFR'S DESIG	YAESU P/N	VERS.	LOT	SIDE	LAY ADR
D 5059	DIODE				DA221 TL	G2070178		1-	B	c5
D 5505	SURGE ABSORBER				RHCA-301Q43U	Q9000827		1-	B	a1
D 5517	DIODE				HSC277TRF-E	G2070584		1-	B	a5
D 5518	DIODE				HVC375B-TRF-E	G2070856		1-	B	a5
D 5519	DIODE				HVC375B-TRF-E	G2070856		1-	B	a5
D 5520	DIODE				HSC277TRF-E	G2070584		1-	A	G5
D 5521	DIODE				HSC277TRF-E	G2070584		1-	A	F5
D 5522	DIODE				HVC327C TRU-E	G2071076		1-	B	a5
D 5523	DIODE				HVC327C TRU-E	G2071076		1-	B	a5
D 5524	DIODE				HSC277TRF-E	G2070584		1-	B	a5
D 5525	DIODE				DA221 TL	G2070178		1-	A	F5
D 5526	DIODE				DA221 TL	G2070178		1-	B	a6
D 5527	DIODE				HVC365 TRF-E	G2070902		1-	A	F6
D 5528	DIODE				HVC365 TRF-E	G2070902		1-	A	F6
D 5530	DIODE				1SV323(TPH3.F)	G2071006		1-	B	c4
D 5532	DIODE				HSC277TRF-E	G2070584		1-	A	D4
D 5533	DIODE				HSC277TRF-E	G2070584		1-	A	D4
D 5536	DIODE				1SV325(TPH3.F)	G2070848		1-	B	d4
D 5537	DIODE				DA221 TL	G2070178		1-	A	D4
D 5544	DIODE				DAN222 TL	G2070174		1-	B	f4
D 5546	DIODE				1SS400 TE61	G2070634		1-	B	f5
D 5548	DIODE				1SS400 TE61	G2070634		1-	B	f4
D 5549	DIODE				1SS400 TE61	G2070634		1-	B	f4
D 5550	DIODE				1SS400 TE61	G2070634		1-	B	f4
D 5551	DIODE				1SS400 TE61	G2070634		1-	B	f4
D 5552	DIODE				1SS400 TE61	G2070634		1-	A	B3
D 5553	DIODE				EDZ TE-61 5.1B	G2070998		1-	B	e6
D 5554	DIODE				EDZ TE-61 5.1B	G2070998		1-	B	e6
D 5555	DIODE				EDZ TE-61 5.1B	G2070998		1-	B	f6
D 5556	DIODE				EDZ TE-61 5.1B	G2070998		1-	B	e6
D 5557	DIODE				EDZ TE-61 5.1B	G2070998		1-	B	f6
D 5558	DIODE				EDZ TE-61 5.1B	G2070998		1-	A	A1
D 5559	DIODE				EDZ TE-61 5.1B	G2070998		1-	A	B1
D 5560	DIODE				EDZ TE-61 5.1B	G2070998		1-	A	B2
D 5561	SURGE ABSORBER				P6KA18A-E3	Q9000721		1-	A	C1
D 5561	SURGE ABSORBER				P6KA18A-HE3	Q9000721A		4-	A	C1
D 5562	DIODE				RB751G-40T2R	G2071066		1-	A	A4
D 5564	DIODE				EDZ TE-61 5.1B	G2070998		1-	A	B1
D 5565	DIODE				EDZ TE-61 5.1B	G2070998		1-	B	c6
D 5566	DIODE				EDZ TE-61 5.1B	G2070998		1-	B	c6
D 5567	DIODE				EDZ TE-61 5.1B	G2070998		1-	B	c6
D 5568	DIODE				UDZS TE-17 16B	G2070914		1-	B	b6
D 5569	DIODE				UDZS TE-17 6.8B	G2070888		1-	B	c6
D 5570	DIODE				1SS400 TE61	G2070634		1-	B	f4
D 5909	DIODE				EDZ TE-61 5.1B	G2070998		1-	B	e2
D 5910	DIODE				EDZ TE-61 5.1B	G2070998		1-	B	e2
D 5911	DIODE				EDZ TE-61 5.1B	G2070998		1-	B	e2
D 5912	DIODE				EDZ TE-61 5.1B	G2070998		1-	B	e2
D 5913	DIODE				EDZ TE-61 5.1B	G2070998		2-	B	e2
D 5914	DIODE				EDZ TE-61 5.1B	G2070998		2-	B	e2
F 5501	CHIP FUSE	1A			FCC10 102ABTP	Q0000120		1-	B	e6
F 5502	CHIP FUSE	0.2A			FCCR10 201ABPA	Q0000181		1-	A	B4
F 5502	CHIP FUSE	2.5A			FHC10 252ABPA	Q0000184		5-	A	B4
FB5001	FERRITE BEADS				BLM15AG121SN1D	L1690843		1-	A	A2
FB5002	FERRITE BEADS				BLM15AG121SN1D	L1690843		1-	A	A2
FB5003	CHIP COIL				BLM21PG300SN1D	L1690840		1-	A	A2
FB5004	CHIP COIL				BLM21PG300SN1D	L1690840		1-	B	f1
FB5005	CHIP COIL				BLM21PG300SN1D	L1690840		1-	B	g1
FB5507	FERRITE BEADS				BLM15AG121SN1D	L1690843		1-	B	e6
FB5508	FERRITE BEADS				BLM15AG121SN1D	L1690843		1-	B	e6
FB5509	FERRITE BEADS				BLM15AG121SN1D	L1690843		1-	B	e6
FB5510	FERRITE BEADS				BLM15AG121SN1D	L1690843		1-	B	e6
FB5511	FERRITE BEADS				BLM15AG121SN1D	L1690843		1-	B	d6
FB5512	FERRITE BEADS				BLM15AG121SN1D	L1690843		1-	B	d6
FB5513	FERRITE BEADS				BLM15AG121SN1D	L1690843		1-	B	e6
FB5514	FERRITE BEADS				BLM15AG121SN1D	L1690843		1-	B	e6
FB5515	FERRITE BEADS				BLM15AG121SN1D	L1690843		1-	B	e6
FB5516	FERRITE BEADS				BLM15AG121SN1D	L1690843		1-	B	e6
FB5517	FERRITE BEADS				BLM15AG121SN1D	L1690843		1-	A	B2
FB5518	FERRITE BEADS				BLM15AG121SN1D	L1690843		1-	A	B2
FB5519	FERRITE BEADS				BLM15AG121SN1D	L1690843		1-	A	A2
FB5520	FERRITE BEADS				BLM15AG121SN1D	L1690843		1-	A	A2
FB5521	FERRITE BEADS				BLM15AG121SN1D	L1690843		1-	A	A1

RX-MAIN Unit

Parts List

REF	DESCRIPTION	VALUE	V/W	TOL.	MFR'S DESIG	YAESU P/N	VERS.	LOT	SIDE	LAY ADR
FB5522	FERRITE BEADS				BLM15AG121SN1D	L1690843		1-	A	A1
FB5523	FERRITE BEADS				BLM15AG121SN1D	L1690843		1-	A	B2
FB5524	FERRITE BEADS				BLM15AG121SN1D	L1690843		2-	A	B2
FB5525	FERRITE BEADS				BLM15AG121SN1D	L1690843		1-	A	B2
FB5526	FERRITE BEADS				BLM15AG121SN1D	L1690843		1-	A	B2
FB5527	FERRITE BEADS				SMB304729	L9190094		1-	A	A2
FB5528	FERRITE BEADS				SMB304729	L9190094		1-	A	B2
FB5529	FERRITE BEADS				SMB304729	L9190094		1-	A	A2
FB5530	FERRITE BEADS				BLM15AG121SN1D	L1690843		1-	A	A1
FB5531	FERRITE BEADS				BLM15AG121SN1D	L1690843		1-	B	c6
FB5532	FERRITE BEADS				BLM15AG121SN1D	L1690843		1-	B	c6
FB5533	FERRITE BEADS				BLM15AG121SN1D	L1690843		1-	B	c6
FB5534	FERRITE BEADS				BLM15AG121SN1D	L1690843		1-	B	c6
FB5535	FERRITE BEADS				BLM15AG121SN1D	L1690843		1-	B	c6
FB5536	FERRITE BEADS				BLM15AG121SN1D	L1690843		1-	A	A1
FB5537	FERRITE BEADS				BLM15AG121SN1D	L1690843		1-	B	c6
FB5538	FERRITE BEADS				BLM15AG121SN1D	L1690843		1-	A	C2
FB5539	FERRITE BEADS				BLM15AG121SN1D	L1690843		1-	A	C2
FB5540	FERRITE BEADS				BLM15AG121SN1D	L1690843		1-	A	C2
FB5541	FERRITE BEADS				BLM15AG121SN1D	L1690843		1-	A	C2
FB5542	FERRITE BEADS				BLM15AG121SN1D	L1690843		1-	A	C2
FB5543	FERRITE BEADS				BLM15AG121SN1D	L1690843		1-	A	C2
FB5544	FERRITE BEADS				BLM15AG121SN1D	L1690843		1-	A	C2
FB5545	FERRITE BEADS				BLM15AG121SN1D	L1690843		1-3	A	C2
FB5545	FERRITE BEADS				BLM15AG121SN1D	L1690843		8-	A	C2
FB5546	FERRITE BEADS				BLM15AG121SN1D	L1690843		1-	A	C2
FB5548	FERRITE BEADS				BLM15AG121SN1D	L1690843		1-	A	C2
FB5549	FERRITE BEADS				BLM15AG121SN1D	L1690843		1-	A	C2
FB5550	FERRITE BEADS				BLM15AG121SN1D	L1690843		1-	A	C2
FB5551	FERRITE BEADS				BLM15AG121SN1D	L1690843		1-	A	C2
FB5552	FERRITE BEADS				BLM15AG121SN1D	L1690843		1-	A	C3
J 5001	CONNECTOR				502570-0893	P1091471		1-	B	b6
J 5002	CONNECTOR				AXK6S40435J	P0091415		1-	A	A4
J 5003	CONNECTOR				BM02B-SRSS-TBT(LF)(SN)	P0091465		1-	A	A2
J 5004	CONNECTOR				PJ3027K-K	P1091500		1-	A	A1
J 5502	CONNECTOR				AXK6F24547YG	P0091557		1-	A	B4
J 5504	CONNECTOR				MJV0404KX06	P1091430		1-	A	B6
J 5505	CONNECTOR				MJV0606KX06-H	P1091386		1-	A	C6
J 5506	CONNECTOR				TCS7705-5120177	P1091244		1-	B	f1
J 5507	TERMINAL				NC-0.5-3.2-T	S5000327		1-	A	C4
J 5508	CONNECTOR				AXJ436540G-M	P1091456		1-	B	c6
J 5511	CONNECTOR				BM14B-SRSS-TBT(LF)(SN)	P0091302		1-	A	C2
J 5512	CONNECTOR				BM03B-SRSS-TBT(LF)(SN)	P0091301		1-	A	C3
J 5512	CONNECTOR				BM04B-SRSS-TBT(LF)(SN)	P0091313		2-	A	C3
J 5513	CONNECTOR				BM03B-SRSS-TBT(LF)(SN)	P0091301		1-	A	D6
L 5001	M.RFC	0.01uH		2%	C1608CB-10NG-RF	L1691032		1-	B	a2
L 5002	M.RFC	0.043uH		2%	C1608CB-43NG-RF	L1691099		1-	B	a3
L 5003	M.RFC	0.01uH			TFL0510-10N	L1690811		1-	B	b3
L 5003	M.RFC	0.01uH		2%	LL1005-FHL10NG	L1691797		5-	B	b3
L 5004	M.RFC	0.1uH		2%	C1608CB-R10G-RF	L1691045		1-	B	b4
L 5005	M.RFC	0.01uH		2%	C1608CB-10NG-RF	L1691032		1-	B	b4
L 5006	COIL				E2 0.28-1.0-4T-R	L0022365		1-	B	b4
L 5007	COIL				E2 0.28-1.0-4T-R	L0022365		1-	B	b4
L 5008	M.RFC	0.015uH			TFL0816-15	L1690493		1-	B	b4
L 5009	M.RFC	0.015uH			TFL0816-15	L1690493		1-	B	b4
L 5010	M.RFC	0.015uH		2%	C1608CB-15NG-RF	L1691034		1-	A	E4
L 5012	M.RFC	0.1uH			TFL0816-100N	L1690981		1-	B	a3
L 5012	M.RFC	0.1uH			LL1608-FSLR10J	L1691748		4-	B	a3
L 5013	M.RFC	0.043uH		2%	C1608CB-43NG-RF	L1691099		1-	B	a3
L 5014	M.RFC	0.01uH			TFL0510-10N	L1690811		1-	B	a3
L 5014	M.RFC	0.01uH		2%	LL1005-FHL10NG	L1691797		5-	B	a3
L 5015	M.RFC	0.1uH		2%	C1608CB-R10G-RF	L1691045		1-	B	a4
L 5016	M.RFC	0.01uH		2%	C1608CB-10NG-RF	L1691032		1-	B	a4
L 5017	COIL				E2 0.28-1.0-4T-R	L0022365		1-	B	a4
L 5018	COIL				E2 0.28-1.0-4T-R	L0022365		1-	B	a4
L 5019	M.RFC	0.015uH			TFL0816-15	L1690493		1-	B	a4
L 5020	M.RFC	0.015uH			TFL0816-15	L1690493		1-	B	a5
L 5021	M.RFC	0.015uH		2%	C1608CB-15NG-RF	L1691034		1-	A	G5
L 5022	M.RFC	0.047uH		2%	C1608CB-47NG-RF	L1691040		1-	B	a3
L 5023	M.RFC	0.1uH		2%	C1608CB-R10G-RF	L1691045		1-	B	a3
L 5024	M.RFC	0.047uH		2%	C1608CB-47NG-RF	L1691040		1-	B	a4
L 5025	M.RFC	0.22uH		2%	C1608CB-R22G-RF	L1691103		1-	B	a4
L 5026	M.RFC	0.47uH			LK1608 R47K-T	L1690414		1-	B	b4

RX-MAIN Unit

Parts List

REF	DESCRIPTION	VALUE	V/W	TOL.	MFR'S DESIG	YAESU P/N	VERS.	LOT	SIDE	LAY ADR
L 5027	M.RFC	0.082uH		2%	C1608CB-82NG-RF	L1691044		1-	B	b4
L 5028	M.RFC	0.082uH		2%	C1608CB-82NG-RF	L1691044		1-	B	b4
L 5029	M.RFC	0.082uH		2%	C1608CB-82NG-RF	L1691044		1-	B	b4
L 5030	M.RFC	0.047uH			TFL0816-47	L1690499		1-	A	E4
L 5030	M.RFC	0.047uH			LL1608-FSL47NJ	L1690367		4-	A	E4
L 5031	M.RFC	1uH			LK1608 1R0K-T	L1690687		1-	B	a4
L 5032	M.RFC	0.082uH		2%	C1608CB-82NG-RF	L1691044		1-	B	a4
L 5033	M.RFC	0.082uH		2%	C1608CB-82NG-RF	L1691044		1-	B	a4
L 5034	M.RFC	0.082uH		2%	C1608CB-82NG-RF	L1691044		1-	B	a5
L 5035	M.RFC	0.047uH			TFL0816-47	L1690499		1-	A	F5
L 5035	M.RFC	0.047uH			LL1608-FSL47NJ	L1690367		4-	A	F5
L 5036	M.RFC	0.082uH		2%	C1608CB-82NG-RF	L1691044		1-	B	a3
L 5037	M.RFC	0.022uH		2%	C1608CB-22NG-RF	L1691036		1-	A	F3
L 5038	M.RFC	0.022uH		2%	C1608CB-22NG-RF	L1691036		1-	A	F4
L 5039	M.RFC	0.082uH		2%	C1608CB-82NG-RF	L1691044		1-	A	F4
L 5040	M.RFC	0.1uH			TFL0816-100N	L1690981		1-	A	F4
L 5040	M.RFC	0.1uH			LL1608-FSLR10J	L1691748		4-	A	F4
L 5041	M.RFC	0.047uH		2%	C1608CB-47NG-RF	L1691040		1-	A	E4
L 5042	M.RFC	0.047uH		2%	C1608CB-47NG-RF	L1691040		1-	A	E4
L 5043	M.RFC	0.068uH			TFL0816-68	L1690501		1-	A	E4
L 5043	M.RFC	0.068uH			LL1608-FSL68NJ	L1690871		6-	A	E4
L 5044	M.RFC	0.047uH		2%	C1608CB-47NG-RF	L1691040		1-	A	F4
L 5045	M.RFC	0.047uH		2%	C1608CB-47NG-RF	L1691040		1-	A	F4
L 5046	M.RFC	0.068uH			TFL0816-68	L1690501		1-	A	F5
L 5046	M.RFC	0.068uH			LL1608-FSL68NJ	L1690871		6-	A	F5
L 5047	COIL				E2 0.3-1.1-3T-R	L0022579		1-	A	F2
L 5048	M.RFC	0.0082uH			TFL0816-8N2	L1690490		1-	B	a2
L 5048	M.RFC	0.0082uH			LL1608-FSL8N2J	L1691573		4-	B	a2
L 5049	M.RFC	0.0082uH			TFL0816-8N2	L1690490		1-	B	a2
L 5049	M.RFC	0.0082uH			LL1608-FSL8N2J	L1691573		4-	B	a2
L 5050	M.RFC	0.012uH		2%	C1608CB-12NG-RF	L1691033		1-	B	a2
L 5051	M.RFC	0.0056uH			TFL0816-5N6	L1690488		1-	B	a3
L 5052	M.RFC	0.0039uH			LL1608-FSL3N9S	L1691752		1-	B	a3
L 5053	M.RFC	0.0039uH			LL1608-FSL3N9S	L1691752		1-	A	E4
L 5054	M.RFC	0.0039uH			LL1608-FSL3N9S	L1691752		1-	A	E4
L 5055	M.RFC	0.0056uH			TFL0816-5N6	L1690488		1-	A	E4
L 5056	M.RFC	0.01uH			TFL0816-10	L1690491		1-	A	E4
L 5056	M.RFC	0.01uH			LL1608-FSL10NJ	L1690861		4-	A	E4
L 5057	M.RFC	0.0039uH			LL1608-FSL3N9S	L1691752		1-	A	G3
L 5058	M.RFC	0.0039uH			LL1608-FSL3N9S	L1691752		1-	A	G4
L 5059	M.RFC	0.0039uH			LL1608-FSL3N9S	L1691752		1-	A	F4
L 5060	M.RFC	0.0056uH			TFL0816-5N6	L1690488		1-	A	F5
L 5061	M.RFC	0.01uH			TFL0816-10	L1690491		1-	A	F5
L 5061	M.RFC	0.01uH			LL1608-FSL10NJ	L1690861		4-	A	F5
L 5062	M.RFC	0.39uH		2%	C1608CB-R39G-RF	L1691107		1-	B	c4
L 5063	M.RFC	0.39uH		2%	C1608CB-R39G-RF	L1691107		1-	B	d4
L 5064	M.RFC	0.39uH		2%	C1608CB-R39G-RF	L1691107		1-	B	d5
L 5065	M.RFC	0.39uH		2%	C1608CB-R39G-RF	L1691107		1-	B	b5
L 5066	M.RFC	0.39uH		2%	C1608CB-R39G-RF	L1691107		1-	B	b5
L 5067	M.RFC	0.39uH		2%	C1608CB-R39G-RF	L1691107		1-	B	b5
L 5068	M.RFC	1uH			LK1608 1R0K-T	L1690687		1-	B	e4
L 5069	M.RFC	0.1uH		2%	C1608CB-R10G-RF	L1691045		1-	B	a4
L 5070	M.RFC	0.01uH			TFL0510-10N	L1690811		1-	B	a4
L 5070	M.RFC	0.01uH		2%	LL1005-FHL10NG	L1691797		5-	B	a4
L 5501	COIL	0.01uH			AS100340-10N	L0022544		1-	B	a1
L 5502	COIL	0.015uH			AS100440-15N	L0022811		1-	A	F2
L 5503	COIL	0.015uH			AS100440-15N	L0022811		1-	A	F2
L 5507	COIL	0.047uH			AS100747-47N	L0022548		1-	A	G2
L 5508	M.RFC	0.047uH		2%	C1608CB-47NG-RF	L1691040		1-	B	a3
L 5509	COIL	0.033uH			AS100547-33N	L0022546		1-	A	G3
L 5531	M.RFC	0.39uH		2%	C1608CB-R39G-RF	L1691107		1-	A	F5
L 5532	M.RFC	1uH			LK1608 1R0K-T	L1690687		1-	A	F5
L 5533	M.RFC	0.022uH			LL1608-FSL22NJ	L1690865		1-	B	a5
L 5534	CHIP COIL	0.0091uH		2%	LQW18AN9N1G00D	L1691731		1-	B	a5
L 5535	CHIP COIL	0.0056uH			LQW18AN5N6C00D	L1691450		1-	B	a5
L 5536	M.RFC	1uH			LK1608 1R0K-T	L1690687		1-	B	a5
L 5537	M.RFC	0.15uH			LK1608 R15K-T	L1690409		1-	B	a5
L 5538	M.RFC	0.027uH		2%	C1608CB-27NG-RF	L1691037		1-	B	a5
L 5539	M.RFC	0.01uH		2%	C1608CB-10NG-RF	L1691032		1-	A	F5
L 5540	M.RFC	0.027uH		2%	C1608CB-27NG-RF	L1691037		1-	B	a5
L 5541	M.RFC	1uH			LK1608 1R0K-T	L1690687		1-	B	a5
L 5542	M.RFC	0.39uH		2%	C1608CB-R39G-RF	L1691107		1-	A	F5
L 5543	M.RFC	0.39uH		2%	C1608CB-R39G-RF	L1691107		1-	A	D4

RX-MAIN Unit

Parts List

REF	DESCRIPTION	VALUE	V/W	TOL.	MFR'S DESIG	YAESU P/N	VERS.	LOT	SIDE	LAY ADR
L 5544	M.RFC	0.022uH			LL1608-FSL22NJ	L1690865		1-	B	c4
L 5545	M.RFC	0.39uH		2%	C1608CB-R39G-RF	L1691107		1-	A	D4
L 5547	M.RFC	0.01uH		2%	C1608CB-10NG-RF	L1691032		1-	B	c4
L 5548	M.RFC	0.22uH			LL1608-FSLR22J	L1691072		1-	B	c4
L 5549	M.RFC	0.15uH			LK1608 R15K-T	L1690409		1-	B	d4
L 5550	M.RFC	0.039uH		2%	C1608CB-39NG-RF	L1691039		1-	B	d4
L 5551	M.RFC	0.39uH		2%	C1608CB-R39G-RF	L1691107		1-	A	C5
L 5553	M.RFC	0.47uH			LK1608 R47K-T	L1690414		1-	B	d4
L 5554	M.RFC	0.39uH		2%	C1608CB-R39G-RF	L1691107		1-	A	D5
L 5557	M.RFC	1uH			LK1608 1R0K-T	L1690687		1-	B	f5
L 5558	M.RFC	1uH			LK1608 1R0K-T	L1690687		1-	B	f6
L 5559	M.RFC	1uH			LK1608 1R0K-T	L1690687		1-	B	e6
L 5560	M.RFC	6.8uH		2%	KQ1008TE6R8G	L1691214		1-	B	f5
L 5562	M.RFC	1uH			LK1608 1R0K-T	L1690687		1-	B	c5
L 5563	M.RFC	1uH			LK1608 1R0K-T	L1690687		1-	B	c4
Q 5001	FET				3SK296ZQ-TL-E	G4802968		1-	B	a3
Q 5002	FET				3SK296ZQ-TL-E	G4802968		1-	B	c4
Q 5003	TRANSISTOR				2SC5006-T1-A/YFB	G3350068		1-	B	c4
Q 5004	FET				3SK296ZQ-TL-E	G4802968		1-	B	a3
Q 5005	FET				3SK296ZQ-TL-E	G4802968		1-	B	a5
Q 5006	TRANSISTOR				2SC5006-T1-A/YFB	G3350068		1-	B	a5
Q 5007	FET				3SK296ZQ-TL-E	G4802968		1-	B	a4
Q 5008	FET				3SK296ZQ-TL-E	G4802968		1-	B	c4
Q 5009	FET				3SK296ZQ-TL-E	G4802968		1-	B	a4
Q 5010	FET				3SK296ZQ-TL-E	G4802968		1-	B	a5
Q 5011	FET				3SK296ZQ-TL-E	G4802968		1-	A	F4
Q 5012	TRANSISTOR				2SC5006-T1-A/YFB	G3350068		1-	A	E4
Q 5013	TRANSISTOR				DTC144EE TL	G3070075		1-	A	E4
Q 5014	FET				3SK296ZQ-TL-E	G4802968		1-	A	F4
Q 5015	TRANSISTOR				2SC5006-T1-A/YFB	G3350068		1-	A	F4
Q 5016	TRANSISTOR				DTC144EE TL	G3070075		1-	A	F4
Q 5017	TRANSISTOR				2SC5277-D2-TL	G3352778B		1-	B	a2
Q 5018	TRANSISTOR				2SC5006-T1-A/YFB	G3350068		1-	B	a3
Q 5019	TRANSISTOR				2SC5006-T1-A/YFB	G3350068		1-	A	E4
Q 5020	TRANSISTOR				2SC5006-T1-A/YFB	G3350068		1-	A	G3
Q 5021	TRANSISTOR				2SC5006-T1-A/YFB	G3350068		1-	A	F4
Q 5022	IC				NJM2370U33-TE1	G1094564		1-	A	C6
Q 5023	IC				R2A20178NP	G1094776		1-	A	E5
Q 5024	TRANSISTOR				2SC5006-T1-A/YFB	G3350068		1-	A	D4
Q 5025	TRANSISTOR				DTC144EE TL	G3070075		1-	A	C4
Q 5026	TRANSISTOR				2SC4617 TL R	G3346178R		1-	A	C4
Q 5027	TRANSISTOR				2SC4915-O(TE85L.F)	G3349158O		1-	B	d5
Q 5028	IC				NJM2552V-TE1	G1094382		1-	B	d5
Q 5029	IC				TC7S66FU(TE85R.F)	G1092116		1-	A	A3
Q 5030	TRANSISTOR				DTC144EE TL	G3070075		1-	A	C5
Q 5031	TRANSISTOR				UMD5N TR	G3070343		1-	B	d6
Q 5032	TRANSISTOR				2SC5006-T1-A/YFB	G3350068		1-	A	E5
Q 5033	TRANSISTOR				DTC144EE TL	G3070075		1-	B	b5
Q 5034	TRANSISTOR				2SC4617 TL R	G3346178R		1-	B	b5
Q 5035	TRANSISTOR				2SC4915-O(TE85L.F)	G3349158O		1-	B	b6
Q 5036	IC				NJM2552V-TE1	G1094382		1-	B	b6
Q 5037	TRANSISTOR				DTC144EE TL	G3070075		1-	A	F5
Q 5039	TRANSISTOR				UMD5N TR	G3070343		1-	A	E5
Q 5040	TRANSISTOR				2SC4617 TL R	G3346178R		1-	A	C5
Q 5041	TRANSISTOR				UMG2N TR	G3070088		1-	B	e4
Q 5042	TRANSISTOR				DTC144EE TL	G3070075		1-	B	e4
Q 5043	IC				R2S15207FP	G1094955		1-	A	B3
Q 5044	IC				SN74LV4053APWR	G1093870		1-	B	f4
Q 5045	TRANSISTOR				2SC4617 TL R	G3346178R		1-	B	e4
Q 5046	TRANSISTOR				2SC4617 TL R	G3346178R		1-	B	e4
Q 5047	TRANSISTOR				DTC144EE TL	G3070075		1-	B	e3
Q 5048	IC				SN74LV4053APWR	G1093870		1-	B	f4
Q 5049	FET				2SK397300L	G3839738		1-	A	A4
Q 5050	FET				2SK397300L	G3839738		1-	A	A4
Q 5051	FET				2SK397300L	G3839738		1-	B	f3
Q 5052	IC				TDA1519CTH	G1093778		1-	B	f3
Q 5053	TRANSISTOR				2SC4617 TL R	G3346178R		1-	B	g3
Q 5054	TRANSISTOR				DTC144EE TL	G3070075		1-	B	f3
Q 5055	TRANSISTOR				2SC4617 TL R	G3346178R		1-	B	b6
Q 5056	TRANSISTOR				UMG2N TR	G3070088		1-	B	c6
Q 5057	TRANSISTOR				DTC144EE TL	G3070075		1-	B	c6
Q 5058	IC				CD4053BPWR	G1093864		1-	B	e4
Q 5058	IC				SN74LV4053APWR	G1093870		8-	B	e4

RX-MAIN Unit

Parts List

REF	DESCRIPTION	VALUE	V/W	TOL.	MFR'S DESIG	YAESU P/N	VERS.	LOT	SIDE	LAY ADR
Q 5059	IC				CD74HCT4053PWR	G1094273		1-	A	C4
Q 5059	IC				SN74LV4053APWR	G1093870		8-	A	C4
Q 5060	TRANSISTOR				DTC144EE TL	G3070075		1-	B	c6
Q 5100	IC				LM2904PWR	G1094010		1-	A	E5
Q 5102	IC				LM2904PWR	G1094010		1-	B	d6
Q 5105	IC				LM2902PWR	G1094009		1-	B	e4
Q 5106	IC				LM2902PWR	G1094009		1-	B	d4
Q 5109	IC				LM2902PWR	G1094009		1-	A	D6
Q 5110	IC				LM2902PWR	G1094009		1-	B	c5
Q 5120	IC				LM2904PWR	G1094010		1-	B	b5
Q 5122	IC				LM2902PWR	G1094009		1-	B	e5
Q 5142	IC				LM2902PWR	G1094009		1-	B	f5
Q 5511	TRANSISTOR				2SC5006-T1-A/YFB	G3350068		1-	A	G5
Q 5513	TRANSISTOR				2SC5006-T1-A/YFB	G3350068		1-	A	G5
Q 5514	TRANSISTOR				2SC5006-T1-A/YFB	G3350068		1-	B	a5
Q 5515	TRANSISTOR				2SC5006-T1-A/YFB	G3350068		1-	B	a5
Q 5516	TRANSISTOR				2SC5006-T1-A/YFB	G3350068		1-	A	F5
Q 5517	TRANSISTOR				2SC5006-T1-A/YFB	G3350068		1-	B	a5
Q 5518	TRANSISTOR				2SC5006-T1-A/YFB	G3350068		1-	B	a5
Q 5519	IC				MB15A01PFV1-G-BND-EFE1	G1092545		1-	A	F6
Q 5520	TRANSISTOR				2SA1774 TL R	G3117748R		1-	A	G6
Q 5521	TRANSISTOR				2SC4617 TL R	G3346178R		1-	A	F6
Q 5522	TRANSISTOR				2SC5006-T1-A/YFB	G3350068		1-	A	D4
Q 5523	TRANSISTOR				2SC5006-T1-A/YFB	G3350068		1-	A	D4
Q 5524	TRANSISTOR				2SC5006-T1-A/YFB	G3350068		1-	B	c4
Q 5525	TRANSISTOR				2SC5006-T1-A/YFB	G3350068		1-	B	c4
Q 5526	TRANSISTOR				2SC5006-T1-A/YFB	G3350068		1-	A	D4
Q 5527	TRANSISTOR				2SC5006-T1-A/YFB	G3350068		1-	B	d4
Q 5528	TRANSISTOR				2SC5006-T1-A/YFB	G3350068		1-	B	d4
Q 5531	IC				MB15A01PFV1-G-BND-EFE1	G1092545		1-	A	D5
Q 5532	TRANSISTOR				2SA1774 TL R	G3117748R		1-	A	D5
Q 5533	TRANSISTOR				2SC4617 TL R	G3346178R		1-	A	D4
Q 5536	IC				CD4053BPWR	G1093864		1-	B	f5
Q 5536	IC				SN74LV4053APWR	G1093870		8-	B	f5
Q 5538	TRANSISTOR				2SC5585-TL	G3355858		1-	A	B3
Q 5539	IC				R2A20178NP	G1094776		1-	A	C4
Q 5540	TRANSISTOR				DTC144EE TL	G3070075		1-	A	F5
Q 5541	TRANSISTOR				UMA8N TR	G3070270		1-	A	F5
Q 5542	TRANSISTOR				DTC144EE TL	G3070075		1-	A	F5
Q 5543	TRANSISTOR				DTC144EE TL	G3070075		1-	A	C5
Q 5544	TRANSISTOR				UMA8N TR	G3070270		1-	A	C4
Q 5545	TRANSISTOR				UMD5N TR	G3070343		1-	A	F5
Q 5546	TRANSISTOR				UMD5N TR	G3070343		1-	A	D5
Q 5547	TRANSISTOR				DTC144EE TL	G3070075		1-	A	C5
Q 5548	TRANSISTOR				UMA8N TR	G3070270		1-	A	F5
Q 5549	TRANSISTOR				UMA8N TR	G3070270		1-	A	F5
Q 5550	TRANSISTOR				2SC4617 TL R	G3346178R		1-	B	b5
Q 5551	TRANSISTOR				2SC4617 TL R	G3346178R		1-	A	D5
Q 5552	IC				BU2090FS-E2	G1092187		1-	A	E5
Q 5553	TRANSISTOR				UMA8N TR	G3070270		1-	A	F5
Q 5554	TRANSISTOR				UMA8N TR	G3070270		1-	A	F5
Q 5555	TRANSISTOR				UMA8N TR	G3070270		1-	A	F5
Q 5556	IC				S-35190A-T8T1G	G1094356		1-	B	f6
Q 5557	IC				NJM2370U33-TE1	G1094564		1-	B	g4
Q 5558	TRANSISTOR				2SC4617 TL R	G3346178R		1-	B	g5
Q 5559	IC				S-80835CNMC-B8U-T2-G	G1093606		1-	B	g4
Q 5562	IC				ADM3202ARUZ	G1094022		1-	B	e2
Q 5563	TRANSISTOR				DTC144EE TL	G3070075		1-	B	e3
Q 5564	IC				BA09CC0FP-BZE2	G1094432		1-	B	e3
Q 5565	IC				NJM2370U33-TE1	G1094564		1-	B	e3
Q 5566	TRANSISTOR				DTC143EE TL	G3070114		1-	A	B3
Q 5567	TRANSISTOR				2SB1301-T2 ZQ/ZP	G3213017Q		1-	A	B2
Q 5568	IC				NJM78L05UA-TE1	G1091325		1-	B	e2
Q 5569	TRANSISTOR				2SC4617 TL R	G3346178R		1-	B	f5
Q 5570	IC				S-24CM01CI-J8T1U4	G1095023*		1-	B	f6
Q 5571	IC				R4F24279NVFQU	G1094898		1-	A	A5
Q 5572	TRANSISTOR				2SC5658 T2L Q/R	G3356588		1-	B	f4
Q 5573	TRANSISTOR				2SC5658 T2L Q/R	G3356588		1-	B	f4
Q 5574	IC				TC7S66FU(TE85R.F)	G1092116		1-	A	A1
Q 5575	IC				TC7S66FU(TE85R.F)	G1092116		1-	A	A2
Q 5576	TRANSISTOR				EMD12 T2R	G3070341		1-	A	A4
Q 5578	TRANSISTOR				DTC144EM T2L	G3070309		1-	A	B4
Q 5579	TRANSISTOR				EMD12 T2R	G3070341		1-	B	e5

* Please Contact YAESU when replacing this part.

RX-MAIN Unit

Parts List

REF	DESCRIPTION	VALUE	V/W	TOL.	MFR'S DESIG	YAESU P/N	VERS.	LOT	SIDE	LAY ADR
Q 5580	IC				NJM2831F03-TE1	G1094902		1-	B	c5
Q 5581	TRANSISTOR				DTA144EE TL	G3070074		1-	A	A1
Q 5582	TRANSISTOR				DTC144EE TL	G3070075		1-	B	g3
Q 5585	IC				TC7W53FU(TE12L_F)	G1094158		1-	B	e6
Q 5586	IC				TC7W53FU(TE12L_F)	G1094158		1-	B	f6
Q 5588	TRANSISTOR				DTC144EM T2L	G3070309		1-	B	d6
Q 5903	TRANSISTOR				DTC144EE TL	G3070075		1-	A	A3
Q 5904	TRANSISTOR				DTC144EE TL	G3070075		1-	A	A3
Q 5905	TRANSISTOR				DTC144EE TL	G3070075		1-	A	B3
Q 5906	TRANSISTOR				DTC144EE TL	G3070075		1-	A	C4
Q 5907	TRANSISTOR				DTC144EE TL	G3070075		1-	A	E5
Q 5909	TRANSISTOR				DTC144EE TL	G3070075		1-	B	e5
Q 5921	TRANSISTOR				DTC144EE TL	G3070075		1-	A	C3
Q 5926	TRANSISTOR				2SC4617 TL R	G3346178R		1-	B	f4
Q 5927	TRANSISTOR				2SC4617 TL R	G3346178R		1-	B	e4
R 5001	CHIP RES.	33k	1/16W	5%	RMC1/16S 333JTH	J24189043		1-	B	a3
R 5002	CHIP RES.	27	1/16W	5%	RMC1/16S 270JTH	J24189006		1-	B	a3
R 5004	CHIP RES.	10	1/16W	5%	RMC1/16S 100JTH	J24189001		1-	B	b3
R 5005	CHIP RES.	220	1/16W	5%	RMC1/16S 221JTH	J24189017		1-	B	b3
R 5006	CHIP RES.	100	1/16W	5%	RMC1/16S 101JTH	J24189013		1-	B	b4
R 5007	CHIP RES.	100k	1/16W	5%	RMC1/16S 104JTH	J24189049		1-	B	b4
R 5008	CHIP RES.	100k	1/16W	5%	RMC1/16S 104JTH	J24189049		1-	B	b4
R 5009	CHIP RES.	100k	1/16W	5%	RMC1/16S 104JTH	J24189049		1-	B	b4
R 5010	CHIP RES.	220k	1/16W	5%	RMC1/16S 224JTH	J24189053		1-	B	b4
R 5011	CHIP RES.	220k	1/16W	5%	RMC1/16S 224JTH	J24189053		1-	B	b4
R 5012	CHIP RES.	33k	1/16W	5%	RMC1/16S 333JTH	J24189043		1-	B	b4
R 5013	CHIP RES.	47k	1/16W	5%	RMC1/16S 473JTH	J24189045		1-	B	b4
R 5014	CHIP RES.	150	1/16W	5%	RMC1/16S 151JTH	J24189015		1-	B	c4
R 5015	CHIP RES.	4.7k	1/16W	5%	RMC1/16S 472JTH	J24189033		1-	B	b4
R 5016	CHIP RES.	47k	1/16W	5%	RMC1/16S 473JTH	J24189045		1-	B	b3
R 5017	CHIP RES.	100	1/16W	5%	RMC1/16S 101JTH	J24189013		1-	B	b4
R 5018	CHIP RES.	1M	1/16W	5%	RMC1/16S 105JTH	J24189061		1-	B	b4
R 5019	CHIP RES.	1k	1/16W	5%	RMC1/16S 102JTH	J24189025		1-	B	b3
R 5020	CHIP RES.	100	1/16W	5%	RMC1/16S 101JTH	J24189013		1-	B	b4
R 5021	CHIP RES.	1.5k	1/16W	5%	RMC1/16S 152JTH	J24189027		1-	A	E4
R 5022	CHIP RES.	180	1/16W	5%	RMC1/16S 181JTH	J24189016		1-	B	c4
R 5024	CHIP RES.	100k	1/16W	5%	RMC1/16S 104JTH	J24189049		1-	B	a3
R 5025	CHIP RES.	100k	1/16W	5%	RMC1/16S 104JTH	J24189049		1-	B	a3
R 5026	CHIP RES.	220k	1/16W	5%	RMC1/16S 224JTH	J24189053		1-	B	a3
R 5027	CHIP RES.	27	1/16W	5%	RMC1/16S 270JTH	J24189006		1-	B	a3
R 5029	CHIP RES.	10	1/16W	5%	RMC1/16S 100JTH	J24189001		1-	B	a4
R 5031	CHIP RES.	100	1/16W	5%	RMC1/16S 101JTH	J24189013		1-	B	a4
R 5032	CHIP RES.	100k	1/16W	5%	RMC1/16S 104JTH	J24189049		1-	B	a4
R 5033	CHIP RES.	100k	1/16W	5%	RMC1/16S 104JTH	J24189049		1-	B	a4
R 5034	CHIP RES.	100k	1/16W	5%	RMC1/16S 104JTH	J24189049		1-	B	a4
R 5035	CHIP RES.	220k	1/16W	5%	RMC1/16S 224JTH	J24189053		1-	B	a5
R 5036	CHIP RES.	220k	1/16W	5%	RMC1/16S 224JTH	J24189053		1-	A	G5
R 5037	CHIP RES.	33k	1/16W	5%	RMC1/16S 333JTH	J24189043		1-	B	a5
R 5038	CHIP RES.	47k	1/16W	5%	RMC1/16S 473JTH	J24189045		1-	B	a5
R 5039	CHIP RES.	150	1/16W	5%	RMC1/16S 151JTH	J24189015		1-	B	a5
R 5040	CHIP RES.	100k	1/16W	5%	RMC1/16S 104JTH	J24189049		1-	B	a4
R 5041	CHIP RES.	4.7k	1/16W	5%	RMC1/16S 472JTH	J24189033		1-	B	a4
R 5042	CHIP RES.	1M	1/16W	5%	RMC1/16S 105JTH	J24189061		1-	B	a5
R 5043	CHIP RES.	47k	1/16W	5%	RMC1/16S 473JTH	J24189045		1-	B	a4
R 5044	CHIP RES.	100	1/16W	5%	RMC1/16S 101JTH	J24189013		1-	B	a4
R 5045	CHIP RES.	2.2k	1/16W	5%	RMC1/16S 222JTH	J24189029		1-	B	a5
R 5046	CHIP RES.	180	1/16W	5%	RMC1/16S 181JTH	J24189016		1-	B	a5
R 5047	CHIP RES.	100	1/16W	5%	RMC1/16S 101JTH	J24189013		1-	A	G4
R 5048	CHIP RES.	1.8k	1/16W	5%	RMC1/16S 182JTH	J24189028		1-	A	G5
R 5049	CHIP RES.	56k	1/16W	5%	RMC1/16S 563JTH	J24189046		1-	B	a4
R 5050	CHIP RES.	10k	1/16W	5%	RMC1/16S 103JTH	J24189037		1-	B	a4
R 5051	CHIP RES.	22	1/16W	5%	RMC1/16S 220JTH	J24189005		1-	B	a4
R 5052	CHIP RES.	220	1/16W	5%	RMC1/16S 221JTH	J24189017		1-	B	b4
R 5053	CHIP RES.	100	1/16W	5%	RMC1/16S 101JTH	J24189013		1-	B	b4
R 5054	CHIP RES.	0	1/16W	5%	RMC1/16S JPTH	J24189070		1-	B	b4
R 5055	CHIP RES.	220k	1/16W	5%	RMC1/16S 224JTH	J24189053		1-	B	b4
R 5056	CHIP RES.	220k	1/16W	5%	RMC1/16S 224JTH	J24189053		1-	B	b4
R 5057	CHIP RES.	220k	1/16W	5%	RMC1/16S 224JTH	J24189053		1-	B	b4
R 5058	CHIP RES.	15k	1/16W	5%	RMC1/16S 153JTH	J24189039		1-	B	c4
R 5059	CHIP RES.	47k	1/16W	5%	RMC1/16S 473JTH	J24189045		1-	B	c4
R 5060	CHIP RES.	120k	1/16W	5%	RMC1/16S 124JTH	J24189050		1-	B	b4
R 5061	CHIP RES.	220k	1/16W	5%	RMC1/16S 224JTH	J24189053		1-	B	b4
R 5062	CHIP RES.	150	1/16W	5%	RMC1/16S 151JTH	J24189015		1-	B	c4

RX-MAIN Unit

Parts List

REF	DESCRIPTION	VALUE	V/W	TOL.	MFR'S DESIG	YAESU P/N	VERS.	LOT	SIDE	LAY ADR
R 5063	CHIP RES.	1.8k	1/16W	5%	RMC1/16S 182JTH	J24189028		1-	A	E4
R 5064	CHIP RES.	100k	1/16W	5%	RMC1/16S 104JTH	J24189049		1-	B	a4
R 5065	CHIP RES.	47	1/16W	5%	RMC1/16S 470JTH	J24189009		1-	B	a4
R 5066	CHIP RES.	4.7k	1/16W	5%	RMC1/16S 472JTH	J24189033		1-	B	a3
R 5067	CHIP RES.	22	1/16W	5%	RMC1/16S 220JTH	J24189005		1-	B	a4
R 5068	CHIP RES.	4.7k	1/16W	5%	RMC1/16S 472JTH	J24189033		1-	B	a4
R 5069	CHIP RES.	100	1/16W	5%	RMC1/16S 101JTH	J24189013		1-	A	F4
R 5070	CHIP RES.	220k	1/16W	5%	RMC1/16S 224JTH	J24189053		1-	B	a4
R 5071	CHIP RES.	47k	1/16W	5%	RMC1/16S 473JTH	J24189045		1-	B	a5
R 5072	CHIP RES.	220k	1/16W	5%	RMC1/16S 224JTH	J24189053		1-	B	a4
R 5073	CHIP RES.	220k	1/16W	5%	RMC1/16S 224JTH	J24189053		1-	B	a4
R 5074	CHIP RES.	15k	1/16W	5%	RMC1/16S 153JTH	J24189039		1-	B	a5
R 5075	CHIP RES.	120k	1/16W	5%	RMC1/16S 124JTH	J24189050		1-	B	a4
R 5076	CHIP RES.	220k	1/16W	5%	RMC1/16S 224JTH	J24189053		1-	B	a4
R 5077	CHIP RES.	150	1/16W	5%	RMC1/16S 151JTH	J24189015		1-	B	a5
R 5078	CHIP RES.	1.8k	1/16W	5%	RMC1/16S 182JTH	J24189028		1-	A	F4
R 5080	CHIP RES.	470k	1/16W	5%	RMC1/16S 474JTH	J24189057		1-	A	F4
R 5081	CHIP RES.	100k	1/16W	5%	RMC1/16S 104JTH	J24189049		1-	A	F4
R 5082	CHIP RES.	47k	1/16W	5%	RMC1/16S 473JTH	J24189045		1-	A	F4
R 5083	CHIP RES.	47	1/16W	5%	RMC1/16S 470JTH	J24189009		1-	A	F4
R 5084	CHIP RES.	47	1/16W	5%	RMC1/16S 470JTH	J24189009		1-	A	F4
R 5085	CHIP RES.	470	1/16W	5%	RMC1/16S 471JTH	J24189021		1-	A	E4
R 5086	CHIP RES.	100	1/16W	5%	RMC1/16S 101JTH	J24189013		1-	A	E4
R 5087	CHIP RES.	1M	1/16W	5%	RMC1/16S 105JTH	J24189061		1-	A	E4
R 5088	CHIP RES.	470	1/16W	5%	RMC1/16S 471JTH	J24189021		1-	A	E4
R 5089	CHIP RES.	6.8k	1/16W	5%	RMC1/16S 682JTH	J24189035		1-	A	E4
R 5090	CHIP RES.	47k	1/16W	5%	RMC1/16S 473JTH	J24189045		1-	A	F4
R 5091	CHIP RES.	100k	1/16W	5%	RMC1/16S 104JTH	J24189049		1-	A	F4
R 5092	CHIP RES.	47	1/16W	5%	RMC1/16S 470JTH	J24189009		1-	A	F4
R 5093	CHIP RES.	47	1/16W	5%	RMC1/16S 470JTH	J24189009		1-	A	F4
R 5094	CHIP RES.	470	1/16W	5%	RMC1/16S 471JTH	J24189021		1-	A	F4
R 5095	CHIP RES.	100	1/16W	5%	RMC1/16S 101JTH	J24189013		1-	A	F4
R 5096	CHIP RES.	1M	1/16W	5%	RMC1/16S 105JTH	J24189061		1-	A	F4
R 5097	CHIP RES.	470	1/16W	5%	RMC1/16S 471JTH	J24189021		1-	A	F5
R 5098	CHIP RES.	6.8k	1/16W	5%	RMC1/16S 682JTH	J24189035		1-	A	F4
R 5100	CHIP RES.	1k	1/10W	5%	RMC1/10T 102J	J24205102		1		
R 5101	CHIP RES.	330k	1/16W	5%	RMC1/16S 334JTH	J24189055		1-	B	a2
R 5102	CHIP RES.	100	1/16W	5%	RMC1/16S 101JTH	J24189013		1-	B	a3
R 5103	CHIP RES.	68	1/16W	5%	RMC1/16S 680JTH	J24189011		1-	B	a2
R 5104	CHIP RES.	0	1/16W	5%	RMC1/16S JPTH	J24189070		1-	B	a3
R 5105	CHIP RES.	470k	1/16W	5%	RMC1/16S 474JTH	J24189057		1-	B	a3
R 5106	CHIP RES.	1k	1/16W	5%	RMC1/16S 102JTH	J24189025		1-	A	F4
R 5107	CHIP RES.	820k	1/16W	5%	RMC1/16S 824JTH	J24189060		1-	A	G3
R 5108	CHIP RES.	100	1/16W	5%	RMC1/16S 101JTH	J24189013		1-	A	E4
R 5109	CHIP RES.	47k	1/16W	5%	RMC1/16S 473JTH	J24189045		1-	A	E4
R 5110	CHIP RES.	1k	1/16W	5%	RMC1/16S 102JTH	J24189025		1-	A	E4
R 5111	CHIP RES.	100k	1/16W	5%	RMC1/16S 104JTH	J24189049		1-	A	E4
R 5112	CHIP RES.	100k	1/16W	5%	RMC1/16S 104JTH	J24189049		1-	A	E4
R 5113	CHIP RES.	100k	1/16W	5%	RMC1/16S 104JTH	J24189049		1-	A	E4
R 5114	CHIP RES.	820k	1/16W	5%	RMC1/16S 824JTH	J24189060		1-	A	E4
R 5115	CHIP RES.	100	1/16W	5%	RMC1/16S 101JTH	J24189013		1-	A	E4
R 5116	CHIP RES.	330	1/16W	5%	RMC1/16S 331JTH	J24189019		1-	A	E4
R 5117	CHIP RES.	0	1/16W	5%	RMC1/16S JPTH	J24189070		1-	A	G3
R 5118	CHIP RES.	47	1/16W	5%	RMC1/16S 470JTH	J24189009		1-	A	G3
R 5119	CHIP RES.	1k	1/16W	5%	RMC1/16S 102JTH	J24189025		1-	A	G4
R 5120	CHIP RES.	100	1/16W	5%	RMC1/16S 101JTH	J24189013		1-	A	G4
R 5121	CHIP RES.	100k	1/16W	5%	RMC1/16S 104JTH	J24189049		1-	A	F4
R 5122	CHIP RES.	100k	1/16W	5%	RMC1/16S 104JTH	J24189049		1-	A	F4
R 5123	CHIP RES.	47k	1/16W	5%	RMC1/16S 473JTH	J24189045		1-	A	G4
R 5124	CHIP RES.	100k	1/16W	5%	RMC1/16S 104JTH	J24189049		1-	A	F5
R 5125	CHIP RES.	820k	1/16W	5%	RMC1/16S 824JTH	J24189060		1-	A	G4
R 5126	CHIP RES.	680	1/16W	5%	RMC1/16S 681JTH	J24189023		1-	A	G4
R 5127	CHIP RES.	470	1/16W	5%	RMC1/16S 471JTH	J24189021		1-	A	G5
R 5128	CHIP RES.	22	1/16W	5%	RMC1/16S 220JTH	J24189005		1-	A	F5
R 5129	CHIP RES.	47k	1/16W	5%	RMC1/16S 473JTH	J24189045		1-	A	F4
R 5130	CHIP RES.	1k	1/16W	5%	RMC1/16S 102JTH	J24189025		1-	B	b4
R 5131	CHIP RES.	1k	1/16W	5%	RMC1/16S 102JTH	J24189025		1-	B	b4
R 5132	CHIP RES.	100k	1/16W	5%	RMC1/16S 104JTH	J24189049		1-	A	E6
R 5133	CHIP RES.	0	1/16W	5%	RMC1/16S JPTH	J24189070		1-	B	b6
R 5134	CHIP RES.	0	1/16W	5%	RMC1/16S JPTH	J24189070		1-	A	E6
R 5135	CHIP RES.	0	1/16W	5%	RMC1/16S JPTH	J24189070		1-	A	E6
R 5136	CHIP RES.	0	1/16W	5%	RMC1/16S JPTH	J24189070		1-	A	E6
R 5137	CHIP RES.	0	1/16W	5%	RMC1/16S JPTH	J24189070		1-	A	E6

RX-MAIN Unit

Parts List

REF	DESCRIPTION	VALUE	V/W	TOL.	MFR'S DESIG	YAESU P/N	VERS.	LOT	SIDE	LAY ADR
R 5138	CHIP RES.	100k	1/16W	5%	RMC1/16S 104JTH	J24189049		1-	A	E6
R 5139	CHIP RES.	100k	1/16W	5%	RMC1/16S 104JTH	J24189049		1-	A	E6
R 5140	CHIP RES.	100k	1/16W	5%	RMC1/16S 104JTH	J24189049		1-	A	E6
R 5141	CHIP RES.	100k	1/16W	5%	RMC1/16S 104JTH	J24189049		1-	B	b6
R 5143	CHIP RES.	0	1/16W	5%	RMC1/16S JPTH	J24189070		1-	B	b6
R 5144	CHIP RES.	390	1/16W	5%	RMC1/16S 391JTH	J24189020		1-	A	C6
R 5145	CHIP RES.	390	1/16W	5%	RMC1/16S 391JTH	J24189020		1-	A	C6
R 5146	CHIP RES.	390	1/16W	5%	RMC1/16S 391JTH	J24189020		1-	A	C6
R 5147	CHIP RES.	390	1/16W	5%	RMC1/16S 391JTH	J24189020		1-	A	C6
R 5148	CHIP RES.	390	1/16W	5%	RMC1/16S 391JTH	J24189020		1-	A	C6
R 5149	CHIP RES.	390	1/16W	5%	RMC1/16S 391JTH	J24189020		1-	A	C6
R 5150	CHIP RES.	100k	1/16W	5%	RMC1/16S 104JTH	J24189049		1-	A	E4
R 5151	CHIP RES.	330k	1/16W	5%	RMC1/16S 334JTH	J24189055		1-	A	B6
R 5152	CHIP RES.	10k	1/16W	0.5%	RR0510P-103-D	J24189143		1-	B	b5
R 5154	CHIP RES.	1.8k	1/16W	5%	RMC1/16S 182JTH	J24189028		1-	B	c4
R 5155	CHIP RES.	0	1/16W	5%	RMC1/16S JPTH	J24189070		1-	B	c4
R 5156	CHIP RES.	100	1/16W	5%	RMC1/16S 101JTH	J24189013		1-	B	c4
R 5157	CHIP RES.	560	1/16W	5%	RMC1/16S 561JTH	J24189022		1-	A	D4
R 5158	CHIP RES.	22	1/16W	5%	RMC1/16S 220JTH	J24189005		1-	A	C4
R 5159	CHIP RES.	330k	1/16W	5%	RMC1/16S 334JTH	J24189055		1-	A	D4
R 5160	CHIP RES.	330	1/16W	5%	RMC1/16S 331JTH	J24189019		1-	A	D4
R 5161	CHIP RES.	330	1/16W	5%	RMC1/16S 331JTH	J24189019		1-	B	d4
R 5162	CHIP RES.	100	1/16W	5%	RMC1/16S 101JTH	J24189013		1-	B	d4
R 5163	CHIP RES.	10k	1/16W	0.5%	RR0510P-103-D	J24189143		1-	A	E4
R 5165	CHIP RES.	100	1/16W	5%	RMC1/16S 101JTH	J24189013		1-	A	C4
R 5167	CHIP RES.	100k	1/16W	5%	RMC1/16S 104JTH	J24189049		1-	A	C4
R 5168	CHIP RES.	1M	1/16W	5%	RMC1/16S 105JTH	J24189061		1-	B	d5
R 5169	CHIP RES.	100k	1/16W	5%	RMC1/16S 104JTH	J24189049		1-	B	d5
R 5170	CHIP RES.	2.2k	1/16W	5%	RMC1/16S 222JTH	J24189029		1-	B	d5
R 5171	CHIP RES.	1k	1/16W	5%	RMC1/16S 102JTH	J24189025		1-	B	d5
R 5172	CHIP RES.	100	1/16W	5%	RMC1/16S 101JTH	J24189013		1-	B	d5
R 5173	CHIP RES.	22k	1/16W	5%	RMC1/16S 223JTH	J24189041		1-	B	d5
R 5174	CHIP RES.	6.8k	1/16W	5%	RMC1/16S 682JTH	J24189035		1-	B	d5
R 5175	CHIP RES.	150k	1/16W	5%	RMC1/16S 154JTH	J24189051		1-	B	d5
R 5176	CHIP RES.	4.7k	1/16W	5%	RMC1/16S 472JTH	J24189033		1-	A	C5
R 5177	CHIP RES.	150k	1/16W	5%	RMC1/16S 154JTH	J24189051		1-	A	C5
R 5178	CHIP RES.	2.2k	1/16W	5%	RMC1/16S 222JTH	J24189029		1-	A	C5
R 5179	CHIP RES.	100	1/16W	5%	RMC1/16S 101JTH	J24189013		1-	B	d5
R 5181	CHIP RES.	4.7k	1/16W	5%	RMC1/16S 472JTH	J24189033		1-	A	C5
R 5182	CHIP RES.	220	1/16W	5%	RMC1/16S 221JTH	J24189017		1-	B	d5
R 5183	CHIP RES.	4.7k	1/16W	5%	RMC1/16S 472JTH	J24189033		1-	B	d5
R 5184	CHIP RES.	22k	1/16W	5%	RMC1/16S 223JTH	J24189041		1-	B	d5
R 5185	CHIP RES.	22k	1/16W	5%	RMC1/16S 223JTH	J24189041		1-	B	d5
R 5186	CHIP RES.	22k	1/16W	5%	RMC1/16S 223JTH	J24189041		1-	B	d5
R 5187	CHIP RES.	22k	1/16W	5%	RMC1/16S 223JTH	J24189041		1-	B	d5
R 5188	CHIP RES.	22k	1/16W	5%	RMC1/16S 223JTH	J24189041		1-	B	d5
R 5189	CHIP RES.	22k	1/16W	5%	RMC1/16S 223JTH	J24189041		1-	B	d5
R 5192	CHIP RES.	1.8k	1/16W	5%	RMC1/16S 182JTH	J24189028		1-	A	C5
R 5193	CHIP RES.	47	1/16W	5%	RMC1/16S 470JTH	J24189009		1-	A	C5
R 5194	CHIP RES.	1.8k	1/16W	5%	RMC1/16S 182JTH	J24189028		1-	B	b5
R 5195	CHIP RES.	100	1/16W	5%	RMC1/16S 101JTH	J24189013		1-	A	F5
R 5196	CHIP RES.	100	1/16W	5%	RMC1/16S 101JTH	J24189013		1-	B	b5
R 5197	CHIP RES.	560	1/16W	5%	RMC1/16S 561JTH	J24189022		1-	A	E4
R 5198	CHIP RES.	330k	1/16W	5%	RMC1/16S 334JTH	J24189055		1-	A	E4
R 5199	CHIP RES.	22	1/16W	5%	RMC1/16S 220JTH	J24189005		1-	B	b5
R 5200	CHIP RES.	330	1/16W	5%	RMC1/16S 331JTH	J24189019		1-	A	F5
R 5201	CHIP RES.	330	1/16W	5%	RMC1/16S 331JTH	J24189019		1-	B	b5
R 5202	CHIP RES.	100	1/16W	5%	RMC1/16S 101JTH	J24189013		1-	B	b5
R 5203	CHIP RES.	100	1/16W	5%	RMC1/16S 101JTH	J24189013		1-	B	b5
R 5206	CHIP RES.	100k	1/16W	5%	RMC1/16S 104JTH	J24189049		1-	A	E5
R 5207	CHIP RES.	1M	1/16W	5%	RMC1/16S 105JTH	J24189061		1-	B	a6
R 5208	CHIP RES.	100k	1/16W	5%	RMC1/16S 104JTH	J24189049		1-	B	b6
R 5209	CHIP RES.	2.2k	1/16W	5%	RMC1/16S 222JTH	J24189029		1-	B	b6
R 5210	CHIP RES.	1k	1/16W	5%	RMC1/16S 102JTH	J24189025		1-	B	b6
R 5211	CHIP RES.	220	1/16W	5%	RMC1/16S 221JTH	J24189017		1-	B	b5
R 5212	CHIP RES.	100	1/16W	5%	RMC1/16S 101JTH	J24189013		1-	B	b5
R 5213	CHIP RES.	22k	1/16W	5%	RMC1/16S 223JTH	J24189041		1-	B	b6
R 5214	CHIP RES.	6.8k	1/16W	5%	RMC1/16S 682JTH	J24189035		1-	B	b6
R 5215	CHIP RES.	150k	1/16W	5%	RMC1/16S 154JTH	J24189051		1-	B	b6
R 5216	CHIP RES.	0	1/16W	5%	RMC1/16S JPTH	J24189070		1-	B	b6
R 5217	CHIP RES.	150k	1/16W	5%	RMC1/16S 154JTH	J24189051		1-	B	b6
R 5218	CHIP RES.	100k	1/16W	5%	RMC1/16S 104JTH	J24189049		1-	B	b5
R 5219	CHIP RES.	2.2k	1/16W	5%	RMC1/16S 222JTH	J24189029		1-	B	b6

RX-MAIN Unit

Parts List

REF	DESCRIPTION	VALUE	V/W	TOL.	MFR'S DESIG	YAESU P/N	VERS.	LOT	SIDE	LAY ADR
R 5221	CHIP RES.	4.7k	1/16W	5%	RMC1/16S 472JTH	J24189033		1-	B	b6
R 5222	CHIP RES.	4.7k	1/16W	5%	RMC1/16S 472JTH	J24189033		1-	B	b6
R 5223	CHIP RES.	100	1/16W	5%	RMC1/16S 101JTH	J24189013		1-	B	b6
R 5224	CHIP RES.	4.7k	1/16W	5%	RMC1/16S 472JTH	J24189033		1-	B	b5
R 5225	CHIP RES.	22k	1/16W	5%	RMC1/16S 223JTH	J24189041		1-	B	b5
R 5226	CHIP RES.	22k	1/16W	5%	RMC1/16S 223JTH	J24189041		1-	B	b5
R 5227	CHIP RES.	22k	1/16W	5%	RMC1/16S 223JTH	J24189041		1-	B	b5
R 5228	CHIP RES.	22k	1/16W	5%	RMC1/16S 223JTH	J24189041		1-	A	F5
R 5229	CHIP RES.	22k	1/16W	5%	RMC1/16S 223JTH	J24189041		1-	B	b5
R 5230	CHIP RES.	22k	1/16W	5%	RMC1/16S 223JTH	J24189041		1-	A	E5
R 5233	CHIP RES.	1.8k	1/16W	5%	RMC1/16S 182JTH	J24189028		1-	A	F6
R 5234	CHIP RES.	47	1/16W	5%	RMC1/16S 470JTH	J24189009		1-	A	E6
R 5235	CHIP RES.	150k	1/16W	0.5%	MCR01MZPD1503	J24189328		1-	B	b5
R 5236	CHIP RES.	10k	1/16W	5%	RMC1/16S 103JTH	J24189037		1-	B	b5
R 5237	CHIP RES.	150k	1/16W	0.5%	MCR01MZPD1503	J24189328		1-	B	c4
R 5238	CHIP RES.	100k	1/16W	0.5%	RR0510R-104-D	J24189167		1-	B	b5
R 5239	CHIP RES.	10k	1/16W	5%	RMC1/16S 103JTH	J24189037		1-	B	b5
R 5240	CHIP RES.	100k	1/16W	0.5%	RR0510R-104-D	J24189167		1-	B	c5
R 5241	CHIP RES.	100k	1/16W	5%	RMC1/16S 104JTH	J24189049		1-	A	C5
R 5242	CHIP RES.	560	1/16W	5%	RMC1/16S 561JTH	J24189022		1-	A	C5
R 5243	CHIP RES.	3.3k	1/16W	5%	RMC1/16S 332JTH	J24189031		1-	A	C5
R 5244	CHIP RES.	100k	1/16W	5%	RMC1/16S 104JTH	J24189049		1-	A	C5
R 5245	CHIP RES.	3.3k	1/16W	5%	RMC1/16S 332JTH	J24189031		1-	A	C5
R 5246	CHIP RES.	100k	1/16W	5%	RMC1/16S 104JTH	J24189049		1-	B	e5
R 5247	CHIP RES.	220k	1/16W	5%	RMC1/16S 224JTH	J24189053		1-	A	B5
R 5248	CHIP RES.	220k	1/16W	5%	RMC1/16S 224JTH	J24189053		1-	A	B5
R 5249	CHIP RES.	150k	1/16W	5%	RMC1/16S 154JTH	J24189051		1-	A	C5
R 5250	CHIP RES.	8.2k	1/16W	5%	RMC1/16S 822JTH	J24189036		1-	A	C5
R 5251	CHIP RES.	470k	1/16W	5%	RMC1/16S 474JTH	J24189057		1-	A	C5
R 5253	CHIP RES.	330k	1/16W	5%	RMC1/16S 334JTH	J24189055		1-	A	C4
R 5254	CHIP RES.	47k	1/16W	5%	RMC1/16S 473JTH	J24189045		1-	A	C4
R 5255	CHIP RES.	150k	1/16W	5%	RMC1/16S 154JTH	J24189051		1-	B	d4
R 5256	CHIP RES.	22k	1/16W	5%	RMC1/16S 223JTH	J24189041		1-	B	d4
R 5257	CHIP RES.	10k	1/16W	5%	RMC1/16S 103JTH	J24189037		1-	B	d4
R 5258	CHIP RES.	22k	1/16W	5%	RMC1/16S 223JTH	J24189041		1-	B	d4
R 5259	CHIP RES.	6.8k	1/16W	5%	RMC1/16S 682JTH	J24189035		1-	B	d4
R 5260	CHIP RES.	33k	1/16W	5%	RMC1/16S 333JTH	J24189043		1-	B	d4
R 5261	CHIP RES.	47k	1/16W	5%	RMC1/16S 473JTH	J24189045		1-	B	d4
R 5262	CHIP RES.	470k	1/16W	5%	RMC1/16S 474JTH	J24189057		1-	B	e4
R 5263	CHIP RES.	10k	1/16W	5%	RMC1/16S 103JTH	J24189037		1-	A	C4
R 5264	CHIP RES.	33k	1/16W	5%	RMC1/16S 333JTH	J24189043		1-	B	e4
R 5265	CHIP RES.	15k	1/16W	5%	RMC1/16S 153JTH	J24189039		1-	B	d4
R 5266	CHIP RES.	150k	1/16W	5%	RMC1/16S 154JTH	J24189051		1-	B	d4
R 5267	CHIP RES.	10k	1/16W	5%	RMC1/16S 103JTH	J24189037		1-	B	d4
R 5268	CHIP RES.	33k	1/16W	5%	RMC1/16S 333JTH	J24189043		1-	B	d4
R 5269	CHIP RES.	330k	1/16W	5%	RMC1/16S 334JTH	J24189055		1-	B	e4
R 5270	CHIP RES.	33k	1/16W	5%	RMC1/16S 333JTH	J24189043		1-	B	d4
R 5271	CHIP RES.	100k	1/16W	5%	RMC1/16S 104JTH	J24189049		1-	B	e4
R 5272	CHIP RES.	47k	1/16W	5%	RMC1/16S 473JTH	J24189045		1-	B	e4
R 5273	CHIP RES.	47k	1/16W	5%	RMC1/16S 473JTH	J24189045		1-	B	e4
R 5274	CHIP RES.	100k	1/16W	5%	RMC1/16S 104JTH	J24189049		1-	B	e4
R 5275	CHIP RES.	10k	1/16W	5%	RMC1/16S 103JTH	J24189037		1-	B	e4
R 5276	CHIP RES.	47k	1/16W	5%	RMC1/16S 473JTH	J24189045		1-	B	d4
R 5277	CHIP RES.	100k	1/16W	5%	RMC1/16S 104JTH	J24189049		1-	A	C5
R 5278	CHIP RES.	68k	1/16W	5%	RMC1/16S 683JTH	J24189047		1-	B	e4
R 5279	CHIP RES.	390k	1/16W	5%	RMC1/16S 394JTH	J24189056		1-	B	e4
R 5280	CHIP RES.	390k	1/16W	5%	RMC1/16S 394JTH	J24189056		1-	B	e4
R 5281	CHIP RES.	68k	1/16W	5%	RMC1/16S 683JTH	J24189047		1-	B	e4
R 5282	CHIP RES.	390k	1/16W	5%	RMC1/16S 394JTH	J24189056		1-	B	e4
R 5283	CHIP RES.	390k	1/16W	5%	RMC1/16S 394JTH	J24189056		1-	B	e4
R 5284	CHIP RES.	47k	1/16W	5%	RMC1/16S 473JTH	J24189045		1-	B	e4
R 5285	CHIP RES.	12k	1/16W	5%	RMC1/16S 123JTH	J24189038		1-	B	e4
R 5286	CHIP RES.	100k	1/16W	5%	RMC1/16S 104JTH	J24189049		1-	B	e4
R 5287	CHIP RES.	10k	1/16W	5%	RMC1/16S 103JTH	J24189037		1-	B	e4
R 5288	CHIP RES.	10k	1/16W	5%	RMC1/16S 103JTH	J24189037		1-	A	B4
R 5289	CHIP RES.	56k	1/16W	5%	RMC1/16S 563JTH	J24189046		1-	A	A4
R 5290	CHIP RES.	2.2k	1/16W	5%	RMC1/16S 222JTH	J24189029		1-	A	B4
R 5291	CHIP RES.	2.2k	1/16W	5%	RMC1/16S 222JTH	J24189029		1-	A	A4
R 5292	CHIP RES.	100	1/16W	5%	RMC1/16S 101JTH	J24189013		1-	A	B4
R 5293	CHIP RES.	56k	1/16W	5%	RMC1/16S 563JTH	J24189046		1-	A	B3
R 5294	CHIP RES.	100	1/16W	5%	RMC1/16S 101JTH	J24189013		1-	A	B4
R 5295	CHIP RES.	10k	1/16W	5%	RMC1/16S 103JTH	J24189037		1-	B	f4
R 5296	CHIP RES.	10k	1/16W	5%	RMC1/16S 103JTH	J24189037		1-	A	B3

RX-MAIN Unit

Parts List

REF	DESCRIPTION	VALUE	V/W	TOL.	MFR'S DESIG	YAESU P/N	VERS.	LOT	SIDE	LAY ADR
R 5297	CHIP RES.	2.2k	1/16W	5%	RMC1/16S 222JTH	J24189029		1-	A	B3
R 5298	CHIP RES.	10k	1/16W	5%	RMC1/16S 103JTH	J24189037		1-	B	f4
R 5299	CHIP RES.	2.2k	1/16W	5%	RMC1/16S 222JTH	J24189029		1-	A	A3
R 5300	CHIP RES.	4.7k	1/16W	5%	RMC1/16S 472JTH	J24189033		1-	B	e3
R 5301	CHIP RES.	1k	1/16W	5%	RMC1/16S 102JTH	J24189025		1-	B	e3
R 5302	CHIP RES.	1k	1/16W	5%	RMC1/16S 102JTH	J24189025		1-	B	e4
R 5303	CHIP RES.	4.7k	1/16W	5%	RMC1/16S 472JTH	J24189033		1-	B	e4
R 5304	CHIP RES.	15	1/16W	5%	RMC1/16S 150JTH	J24189003		1-	B	g2
R 5305	CHIP RES.	15	1/16W	5%	RMC1/16S 150JTH	J24189003		1-	B	g2
R 5306	CHIP RES.	15	1/16W	5%	RMC1/16S 150JTH	J24189003		1-	B	f2
R 5307	CHIP RES.	15	1/16W	5%	RMC1/16S 150JTH	J24189003		1-	B	g2
R 5308	CHIP RES.	15	1/16W	5%	RMC1/16S 150JTH	J24189003		1-	B	f2
R 5309	CHIP RES.	15	1/16W	5%	RMC1/16S 150JTH	J24189003		1-	B	f2
R 5310	CHIP RES.	15	1/16W	5%	RMC1/16S 150JTH	J24189003		1-	B	f2
R 5311	CHIP RES.	15	1/16W	5%	RMC1/16S 150JTH	J24189003		1-	B	g2
R 5312	CHIP RES.	15	1/16W	5%	RMC1/16S 150JTH	J24189003		1-	B	f2
R 5313	CHIP RES.	15	1/16W	5%	RMC1/16S 150JTH	J24189003		1-	B	g2
R 5314	CHIP RES.	15	1/16W	5%	RMC1/16S 150JTH	J24189003		1-	B	g2
R 5315	CHIP RES.	15	1/16W	5%	RMC1/16S 150JTH	J24189003		1-	B	f2
R 5316	CHIP RES.	22	1/16W	5%	RMC1/16S 220JTH	J24189005		1-	B	g2
R 5317	CHIP RES.	15	1/16W	5%	RMC1/16S 150JTH	J24189003		1-	B	f1
R 5318	CHIP RES.	22	1/16W	5%	RMC1/16S 220JTH	J24189005		1-	B	g2
R 5319	CHIP RES.	15	1/16W	5%	RMC1/16S 150JTH	J24189003		1-	B	f1
R 5320	CHIP RES.	22	1/16W	5%	RMC1/16S 220JTH	J24189005		1-	B	g2
R 5321	CHIP RES.	15	1/16W	5%	RMC1/16S 150JTH	J24189003		1-	B	f1
R 5322	CHIP RES.	22	1/16W	5%	RMC1/16S 220JTH	J24189005		1-	B	g2
R 5323	CHIP RES.	15	1/16W	5%	RMC1/16S 150JTH	J24189003		1-	B	f2
R 5324	CHIP RES.	22	1/16W	5%	RMC1/16S 220JTH	J24189005		1-	B	g2
R 5325	CHIP RES.	15	1/16W	5%	RMC1/16S 150JTH	J24189003		1-	B	f1
R 5326	CHIP RES.	22	1/16W	5%	RMC1/16S 220JTH	J24189005		1-	B	g2
R 5327	CHIP RES.	15	1/16W	5%	RMC1/16S 150JTH	J24189003		1-	B	f1
R 5328	CHIP RES.	22	1/16W	5%	RMC1/16S 220JTH	J24189005		1-	B	g2
R 5329	CHIP RES.	15	1/16W	5%	RMC1/16S 150JTH	J24189003		1-	B	f2
R 5330	CHIP RES.	22	1/16W	5%	RMC1/16S 220JTH	J24189005		1-	B	g2
R 5331	CHIP RES.	15	1/16W	5%	RMC1/16S 150JTH	J24189003		1-	B	f2
R 5332	CHIP RES.	22	1/16W	5%	RMC1/16S 220JTH	J24189005		1-	B	g2
R 5333	CHIP RES.	15	1/16W	5%	RMC1/16S 150JTH	J24189003		1-	B	f2
R 5334	CHIP RES.	22	1/16W	5%	RMC1/16S 220JTH	J24189005		1-	B	g2
R 5335	CHIP RES.	15	1/16W	5%	RMC1/16S 150JTH	J24189003		1-	B	f2
R 5336	CHIP RES.	22	1/16W	5%	RMC1/16S 220JTH	J24189005		1-	B	g2
R 5337	CHIP RES.	10k	1/16W	5%	RMC1/16S 103JTH	J24189037		1-	A	A4
R 5338	CHIP RES.	1k	1/16W	5%	RMC1/16S 102JTH	J24189025		1-	A	A3
R 5339	CHIP RES.	100k	1/16W	0.5%	RR0510R-104-D	J24189167		1-	A	D5
R 5341	CHIP RES.	10k	1/16W	5%	RMC1/16S 103JTH	J24189037		1-	A	A3
R 5342	CHIP RES.	470k	1/16W	5%	RMC1/16S 474JTH	J24189057		1-	A	A4
R 5343	CHIP RES.	470k	1/16W	5%	RMC1/16S 474JTH	J24189057		1-	A	A4
R 5344	CHIP RES.	1M	1/16W	5%	RMC1/16S 105JTH	J24189061		1-	B	f3
R 5345	CHIP RES.	330k	1/16W	5%	RMC1/16S 334JTH	J24189055		1-	A	A4
R 5346	CHIP RES.	330k	1/16W	5%	RMC1/16S 334JTH	J24189055		1-	A	A3
R 5347	CHIP RES.	1k	1/16W	5%	RMC1/16S 102JTH	J24189025		1-	A	A3
R 5348	CHIP RES.	100k	1/16W	5%	RMC1/16S 104JTH	J24189049		1-	B	f3
R 5349	CHIP RES.	330k	1/16W	5%	RMC1/16S 334JTH	J24189055		1-	B	f3
R 5350	CHIP RES.	100	1/16W	5%	RMC1/16S 101JTH	J24189013		1-	A	E5
R 5354	CHIP RES.	220k	1/16W	5%	RMC1/16S 224JTH	J24189053		1-	B	c5
R 5355	CHIP RES.	47k	1/16W	5%	RMC1/16S 473JTH	J24189045		1-	B	c5
R 5356	CHIP RES.	100k	1/16W	0.5%	RR0510R-104-D	J24189167		1-	A	E5
R 5357	CHIP RES.	4.7k	1/16W	5%	RMC1/16S 472JTH	J24189033		1-	A	E5
R 5358	CHIP RES.	560	1/16W	5%	RMC1/16S 561JTH	J24189022		1-	B	b6
R 5359	CHIP RES.	3.3k	1/16W	5%	RMC1/16S 332JTH	J24189031		1-	B	b6
R 5360	CHIP RES.	100k	1/16W	5%	RMC1/16S 104JTH	J24189049		1-	B	b6
R 5361	CHIP RES.	3.3k	1/16W	5%	RMC1/16S 332JTH	J24189031		1-	B	b6
R 5362	CHIP RES.	100k	1/16W	5%	RMC1/16S 104JTH	J24189049		1-	B	c5
R 5363	CHIP RES.	150k	1/16W	5%	RMC1/16S 154JTH	J24189051		1-	A	E6
R 5364	CHIP RES.	270k	1/16W	5%	RMC1/16S 274JTH	J24189054		1-	B	c6
R 5365	CHIP RES.	390k	1/16W	5%	RMC1/16S 394JTH	J24189056		1-	B	c6
R 5366	CHIP RES.	330k	1/16W	5%	RMC1/16S 334JTH	J24189055		1-	A	E5
R 5367	CHIP RES.	47k	1/16W	5%	RMC1/16S 473JTH	J24189045		1-	A	E5
R 5368	CHIP RES.	150k	1/16W	5%	RMC1/16S 154JTH	J24189051		1-	A	E5
R 5369	CHIP RES.	22k	1/16W	5%	RMC1/16S 223JTH	J24189041		1-	A	E5
R 5370	CHIP RES.	10k	1/16W	5%	RMC1/16S 103JTH	J24189037		1-	A	E5
R 5371	CHIP RES.	6.8k	1/16W	5%	RMC1/16S 682JTH	J24189035		1-	A	E5
R 5372	CHIP RES.	22k	1/16W	5%	RMC1/16S 223JTH	J24189041		1-	A	D5
R 5373	CHIP RES.	470k	1/16W	5%	RMC1/16S 474JTH	J24189057		1-	A	D5

RX-MAIN Unit

Parts List

REF	DESCRIPTION	VALUE	V/W	TOL.	MFR'S DESIG	YAESU P/N	VERS.	LOT	SIDE	LAY ADR
R 5374	CHIP RES.	10k	1/16W	5%	RMC1/16S 103JTH	J24189037		1-	A	D5
R 5375	CHIP RES.	47k	1/16W	5%	RMC1/16S 473JTH	J24189045		1-	A	D6
R 5376	CHIP RES.	47k	1/16W	5%	RMC1/16S 473JTH	J24189045		1-	A	D5
R 5377	CHIP RES.	33k	1/16W	5%	RMC1/16S 333JTH	J24189043		1-	A	D5
R 5378	CHIP RES.	100k	1/16W	5%	RMC1/16S 104JTH	J24189049		1-	B	c6
R 5379	CHIP RES.	8.2k	1/16W	5%	RMC1/16S 822JTH	J24189036		1-	A	E6
R 5380	CHIP RES.	15k	1/16W	5%	RMC1/16S 153JTH	J24189039		1-	A	E6
R 5382	CHIP RES.	470k	1/16W	5%	RMC1/16S 474JTH	J24189057		1-	A	E5
R 5383	CHIP RES.	150k	1/16W	5%	RMC1/16S 154JTH	J24189051		1-	A	E6
R 5384	CHIP RES.	47k	1/16W	5%	RMC1/16S 473JTH	J24189045		1-	A	D6
R 5385	CHIP RES.	33k	1/16W	5%	RMC1/16S 333JTH	J24189043		1-	A	D6
R 5386	CHIP RES.	10k	1/16W	5%	RMC1/16S 103JTH	J24189037		1-	A	D6
R 5387	CHIP RES.	330k	1/16W	5%	RMC1/16S 334JTH	J24189055		1-	A	D6
R 5388	CHIP RES.	33k	1/16W	5%	RMC1/16S 333JTH	J24189043		1-	A	D6
R 5389	CHIP RES.	33k	1/16W	5%	RMC1/16S 333JTH	J24189043		1-	A	D6
R 5390	CHIP RES.	100k	1/16W	5%	RMC1/16S 104JTH	J24189049		1-	A	D6
R 5391	CHIP RES.	47k	1/16W	5%	RMC1/16S 473JTH	J24189045		1-	A	D6
R 5392	CHIP RES.	100k	1/16W	5%	RMC1/16S 104JTH	J24189049		1-	B	c5
R 5393	CHIP RES.	10k	1/16W	5%	RMC1/16S 103JTH	J24189037		1-	B	c5
R 5394	CHIP RES.	68k	1/16W	5%	RMC1/16S 683JTH	J24189047		1-	B	c6
R 5395	CHIP RES.	390k	1/16W	5%	RMC1/16S 394JTH	J24189056		1-	B	c5
R 5396	CHIP RES.	390k	1/16W	5%	RMC1/16S 394JTH	J24189056		1-	B	c6
R 5397	CHIP RES.	68k	1/16W	5%	RMC1/16S 683JTH	J24189047		1-	B	c6
R 5398	CHIP RES.	390k	1/16W	5%	RMC1/16S 394JTH	J24189056		1-	B	c6
R 5399	CHIP RES.	390k	1/16W	5%	RMC1/16S 394JTH	J24189056		1-	B	c6
R 5400	CHIP RES.	47k	1/16W	5%	RMC1/16S 473JTH	J24189045		1-	B	c5
R 5401	CHIP RES.	12k	1/16W	5%	RMC1/16S 123JTH	J24189038		1-	B	c5
R 5402	CHIP RES.	100k	1/16W	5%	RMC1/16S 104JTH	J24189049		1-	B	c5
R 5403	CHIP RES.	10k	1/16W	5%	RMC1/16S 103JTH	J24189037		1-	B	c5
R 5404	CHIP RES.	0	1/16W	5%	RMC1/16S JPTH	J24189070		1-	B	f4
R 5406	CHIP RES.	100	1/16W	5%	RMC1/16S 101JTH	J24189013		1-	A	B4
R 5407	CHIP RES.	56k	1/16W	0.5%	MCR01MZPD5602	J24189383		1-	B	f4
R 5408	CHIP RES.	22k	1/16W	5%	RMC1/16S 223JTH	J24189041		1-	A	B4
R 5415	CHIP RES.	82k	1/16W	0.5%	MCR01MZPD8202	J24189385		1-	B	f4
R 5416	CHIP RES.	68k	1/16W	0.5%	MCR01MZPD6802	J24189384		1-	A	C4
R 5417	CHIP RES.	33k	1/8W	5%	RMC1/8T 333J	J24215333		1	A	C4
R 5417	CHIP RES.	33k	1/16W	0.5%	MCR01MZPD3302	J24189380		2-	A	C4
R 5418	CHIP RES.	3.9k	1/16W	0.5%	RR0510P-392-D	J24189133		1-	B	e5
R 5419	CHIP RES.	22k	1/16W	5%	RMC1/16S 223JTH	J24189041		1-	B	e5
R 5420	CHIP RES.	4.7k	1/16W	0.5%	RR0510P-472-D	J24189135		1-	B	e5
R 5421	CHIP RES.	1M	1/16W	5%	RMC1/16S 105JTH	J24189061		1-	B	e5
R 5422	CHIP RES.	56k	1/16W	0.5%	RR0510R-563-D	J24189161		1-	B	e5
R 5423	CHIP RES.	100k	1/16W	0.5%	RR0510R-104-D	J24189167		1-	B	e5
R 5424	CHIP RES.	18k	1/16W	0.5%	RR0510R-183-D	J24189149		1-	B	e5
R 5425	CHIP RES.	82k	1/16W	0.5%	RR0510R-823-D	J24189165		1-	B	e5
R 5505	CHIP RES.	10k	1/16W	5%	RMC1/16S 103JTH	J24189037		1-	B	b2
R 5586	CHIP RES.	33k	1/16W	5%	RMC1/16S 333JTH	J24189043		1-	A	G5
R 5587	CHIP RES.	10k	1/16W	5%	RMC1/16S 103JTH	J24189037		1-	A	G5
R 5588	CHIP RES.	470	1/16W	5%	RMC1/16S 471JTH	J24189021		1-	B	a5
R 5589	CHIP RES.	47	1/16W	5%	RMC1/16S 470JTH	J24189009		1-	B	a5
R 5590	CHIP RES.	47	1/16W	5%	RMC1/16S 470JTH	J24189009		1-	A	G5
R 5591	CHIP RES.	33k	1/16W	5%	RMC1/16S 333JTH	J24189043		1-	B	a5
R 5592	CHIP RES.	15k	1/16W	0.5%	RR0510R-153-D	J24189147		1-	B	a5
R 5593	CHIP RES.	680	1/16W	0.5%	RR0510P-681-D	J24189115		1-	B	a5
R 5594	CHIP RES.	22k	1/16W	0.5%	RR0510R-223-D	J24189151		1-	B	a5
R 5595	CHIP RES.	3.3k	1/16W	5%	RMC1/16S 332JTH	J24189031		1-	B	a5
R 5596	CHIP RES.	470	1/16W	5%	RMC1/16S 471JTH	J24189021		1-	B	a6
R 5597	CHIP RES.	100k	1/16W	5%	RMC1/16S 104JTH	J24189049		1-	A	F5
R 5598	CHIP RES.	47	1/16W	5%	RMC1/16S 470JTH	J24189009		1-	A	F5
R 5599	CHIP RES.	100	1/16W	5%	RMC1/16S 101JTH	J24189013		1-	A	G5
R 5600	CHIP RES.	1k	1/16W	5%	RMC1/16S 102JTH	J24189025		1-	B	a5
R 5601	CHIP RES.	220	1/16W	5%	RMC1/16S 221JTH	J24189017		1-	B	a5
R 5602	CHIP RES.	220	1/16W	5%	RMC1/16S 221JTH	J24189017		1-	A	F5
R 5603	CHIP RES.	33k	1/16W	5%	RMC1/16S 333JTH	J24189043		1-	B	a5
R 5604	CHIP RES.	15k	1/16W	0.5%	RR0510R-153-D	J24189147		1-	B	a5
R 5605	CHIP RES.	3.3k	1/16W	5%	RMC1/16S 332JTH	J24189031		1-	B	a5
R 5606	CHIP RES.	1k	1/16W	0.5%	RR0510P-102-D	J24189119		1-	B	a5
R 5607	CHIP RES.	22k	1/16W	0.5%	RR0510R-223-D	J24189151		1-	B	a5
R 5608	CHIP RES.	470	1/16W	5%	RMC1/16S 471JTH	J24189021		1-	B	a6
R 5610	CHIP RES.	10k	1/16W	5%	RMC1/16S 103JTH	J24189037		1-	A	G5
R 5611	CHIP RES.	2.2k	1/16W	5%	RMC1/16S 222JTH	J24189029		1-	A	F5
R 5612	CHIP RES.	680k	1/16W	5%	RMC1/16S 684JTH	J24189059		1-	A	G5
R 5613	CHIP RES.	2.2k	1/16W	5%	RMC1/16S 222JTH	J24189029		1-	A	F5

RX-MAIN Unit

Parts List

REF	DESCRIPTION	VALUE	V/W	TOL.	MFR'S DESIG	YAESU P/N	VERS.	LOT	SIDE	LAY ADR
R 5614	CHIP RES.	470	1/16W	5%	RMC1/16S 471JTH	J24189021		1-	A	F5
R 5615	CHIP RES.	680	1/16W	5%	RMC1/16S 681JTH	J24189023		1-	A	F5
R 5616	CHIP RES.	10k	1/16W	5%	RMC1/16S 103JTH	J24189037		1-	A	F6
R 5617	CHIP RES.	10k	1/16W	5%	RMC1/16S 103JTH	J24189037		1-	A	F6
R 5618	CHIP RES.	10k	1/16W	5%	RMC1/16S 103JTH	J24189037		1-	A	F6
R 5619	CHIP RES.	100	1/16W	5%	RMC1/16S 101JTH	J24189013		1-	A	F5
R 5620	CHIP RES.	1k	1/16W	5%	RMC1/16S 102JTH	J24189025		1-	A	F6
R 5621	CHIP RES.	1k	1/16W	5%	RMC1/16S 102JTH	J24189025		1-	A	F6
R 5622	CHIP RES.	47k	1/16W	5%	RMC1/16S 473JTH	J24189045		1-	A	F6
R 5623	CHIP RES.	330k	1/16W	5%	RMC1/16S 334JTH	J24189055		1-	A	F6
R 5624	CHIP RES.	10k	1/16W	0.5%	RR0510P-103-D	J24189143		1-	B	a6
R 5625	CHIP RES.	18k	1/16W	0.5%	RR0510R-183-D	J24189149		1-	B	a6
R 5626	CHIP RES.	33k	1/16W	5%	RMC1/16S 333JTH	J24189043		1-	B	a6
R 5627	CHIP RES.	100k	1/16W	0.5%	RR0510R-104-D	J24189167		1-	B	a6
R 5628	CHIP RES.	220k	1/16W	5%	RMC1/16S 224JTH	J24189053		1-	A	F6
R 5629	CHIP RES.	47k	1/16W	5%	RMC1/16S 473JTH	J24189045		1-	A	F6
R 5630	CHIP RES.	150k	1/16W	5%	RMC1/16S 154JTH	J24189051		1-	B	a6
R 5631	CHIP RES.	100	1/16W	5%	RMC1/16S 101JTH	J24189013		1-	A	F6
R 5632	CHIP RES.	220k	1/16W	5%	RMC1/16S 224JTH	J24189053		1-	A	G6
R 5633	CHIP RES.	3.3k	1/16W	5%	RMC1/16S 332JTH	J24189031		1-	B	a6
R 5634	CHIP RES.	100k	1/16W	5%	RMC1/16S 104JTH	J24189049		1-	A	F6
R 5635	CHIP RES.	100k	1/16W	5%	RMC1/16S 104JTH	J24189049		1-	A	F6
R 5636	CHIP RES.	22k	1/16W	5%	RMC1/16S 223JTH	J24189041		1-	A	G5
R 5637	CHIP RES.	100k	1/16W	5%	RMC1/16S 104JTH	J24189049		1-	A	G5
R 5638	CHIP RES.	47	1/16W	5%	RMC1/16S 470JTH	J24189009		1-	A	F6
R 5639	CHIP RES.	18k	1/16W	5%	RMC1/16S 183JTH	J24189040		1-	A	F6
R 5640	CHIP RES.	4.7k	1/16W	5%	RMC1/16S 472JTH	J24189033		1-	A	F6
R 5641	CHIP RES.	22k	1/16W	5%	RMC1/16S 223JTH	J24189041		1-	A	D4
R 5642	CHIP RES.	4.7k	1/16W	5%	RMC1/16S 472JTH	J24189033		1-	A	D4
R 5643	CHIP RES.	47	1/16W	5%	RMC1/16S 470JTH	J24189009		1-	A	D4
R 5644	CHIP RES.	330	1/16W	5%	RMC1/16S 331JTH	J24189019		1-	B	c4
R 5645	CHIP RES.	33k	1/16W	5%	RMC1/16S 333JTH	J24189043		1-	B	c4
R 5646	CHIP RES.	47	1/16W	5%	RMC1/16S 470JTH	J24189009		1-	B	c4
R 5647	CHIP RES.	100k	1/16W	5%	RMC1/16S 104JTH	J24189049		1-	A	D4
R 5648	CHIP RES.	3.3k	1/16W	0.5%	RR0510P-332-D	J24189131		1-	B	c4
R 5649	CHIP RES.	10k	1/16W	0.5%	RR0510P-103-D	J24189143		1-	B	c4
R 5650	CHIP RES.	680	1/16W	0.5%	RR0510P-681-D	J24189115		1-	B	c4
R 5651	CHIP RES.	3.3k	1/16W	5%	RMC1/16S 332JTH	J24189031		1-	B	c4
R 5652	CHIP RES.	0	1/16W	5%	RMC1/16S JPTH	J24189070		1-	B	c5
R 5653	CHIP RES.	22	1/16W	5%	RMC1/16S 220JTH	J24189005		1-	B	c5
R 5654	CHIP RES.	100	1/16W	5%	RMC1/16S 101JTH	J24189013		1-	A	D5
R 5656	CHIP RES.	100k	1/16W	5%	RMC1/16S 104JTH	J24189049		1-	A	D4
R 5657	CHIP RES.	47	1/16W	5%	RMC1/16S 470JTH	J24189009		1-	A	D4
R 5658	CHIP RES.	100	1/16W	5%	RMC1/16S 101JTH	J24189013		1-	A	D4
R 5659	CHIP RES.	220	1/16W	5%	RMC1/16S 221JTH	J24189017		1-	A	D4
R 5660	CHIP RES.	330	1/16W	5%	RMC1/16S 331JTH	J24189019		1-	B	c4
R 5661	CHIP RES.	33k	1/16W	5%	RMC1/16S 333JTH	J24189043		1-	B	d4
R 5662	CHIP RES.	47	1/16W	0.5%	RR0510R-470-D	J24189087		1-	B	d4
R 5663	CHIP RES.	3.3k	1/16W	0.5%	RR0510P-332-D	J24189131		1-	B	d4
R 5664	CHIP RES.	5.6k	1/16W	0.5%	RR0510P-562-D	J24189137		1-	B	c4
R 5665	CHIP RES.	3.3k	1/16W	5%	RMC1/16S 332JTH	J24189031		1-	B	d4
R 5666	CHIP RES.	1k	1/16W	0.5%	RR0510P-102-D	J24189119		1-	B	d4
R 5667	CHIP RES.	0	1/16W	5%	RMC1/16S JPTH	J24189070		1-	B	d5
R 5669	CHIP RES.	22	1/16W	5%	RMC1/16S 220JTH	J24189005		1-	B	d5
R 5672	CHIP RES.	330	1/16W	5%	RMC1/16S 331JTH	J24189019		1-	A	D4
R 5673	CHIP RES.	2.2k	1/16W	5%	RMC1/16S 222JTH	J24189029		1-	A	D4
R 5674	CHIP RES.	680	1/16W	5%	RMC1/16S 681JTH	J24189023		1-	A	D4
R 5675	CHIP RES.	2.2k	1/16W	5%	RMC1/16S 222JTH	J24189029		1-	A	D4
R 5676	CHIP RES.	10k	1/16W	5%	RMC1/16S 103JTH	J24189037		1-	A	D4
R 5677	CHIP RES.	150	1/16W	5%	RMC1/16S 151JTH	J24189015		1-	A	D4
R 5678	CHIP RES.	680k	1/16W	5%	RMC1/16S 684JTH	J24189059		1-	A	D4
R 5679	CHIP RES.	100	1/16W	5%	RMC1/16S 101JTH	J24189013		1-	A	D5
R 5680	CHIP RES.	10k	1/16W	5%	RMC1/16S 103JTH	J24189037		1-	A	D5
R 5681	CHIP RES.	10k	1/16W	5%	RMC1/16S 103JTH	J24189037		1-	A	D5
R 5682	CHIP RES.	10k	1/16W	5%	RMC1/16S 103JTH	J24189037		1-	A	D5
R 5683	CHIP RES.	1k	1/16W	5%	RMC1/16S 102JTH	J24189025		1-	A	D5
R 5684	CHIP RES.	1k	1/16W	5%	RMC1/16S 102JTH	J24189025		1-	A	D5
R 5685	CHIP RES.	1k	1/16W	5%	RMC1/16S 102JTH	J24189025		1-	A	D5
R 5686	CHIP RES.	10k	1/16W	5%	RMC1/16S 103JTH	J24189037		1-	B	c5
R 5687	CHIP RES.	2.2k	1/16W	5%	RMC1/16S 222JTH	J24189029		1-	A	D5
R 5695	CHIP RES.	100k	1/16W	5%	RMC1/16S 104JTH	J24189049		1-	B	c5
R 5696	CHIP RES.	0	1/16W	5%	RMC1/16 000JATP	J24185000		1-	B	c4
R 5697	CHIP RES.	0	1/16W	5%	RMC1/16 000JATP	J24185000		1-	B	d4

RX-MAIN Unit

Parts List

REF	DESCRIPTION	VALUE	V/W	TOL.	MFR'S DESIG	YAESU P/N	VERS.	LOT	SIDE	LAY ADR
R 5702	CHIP RES.	0	1/16W	5%	RMC1/16S JPTH	J24189070		1-	B	c5
R 5703	CHIP RES.	220k	1/16W	5%	RMC1/16S 224JTH	J24189053		1-	A	D5
R 5704	CHIP RES.	100k	1/16W	5%	RMC1/16S 104JTH	J24189049		1-	B	c5
R 5705	CHIP RES.	22k	1/16W	5%	RMC1/16S 223JTH	J24189041		1-	A	D5
R 5706	CHIP RES.	18k	1/16W	5%	RMC1/16S 183JTH	J24189040		1-	A	D4
R 5707	CHIP RES.	100k	1/16W	5%	RMC1/16S 104JTH	J24189049		1-	A	D5
R 5708	CHIP RES.	47	1/16W	5%	RMC1/16S 470JTH	J24189009		1-	A	D5
R 5709	CHIP RES.	4.7k	1/16W	5%	RMC1/16S 472JTH	J24189033		1-	A	D4
R 5715	CHIP RES.	330k	1/16W	0.5%	MCR01MZPD3303	J24189330		1-	A	C4
R 5716	CHIP RES.	150k	1/16W	0.5%	MCR01MZPD1503	J24189328		1-	B	f5
R 5720	CHIP RES.	470k	1/16W	0.5%	MCR01MZPD4703	J24189332		1-	B	f5
R 5721	CHIP RES.	10k	1/16W	5%	RMC1/16S 103JTH	J24189037		1-	B	f5
R 5722	CHIP RES.	82k	1/16W	0.5%	RR0510R-823-D	J24189165		1-	B	f4
R 5723	FERRITE BEADS				BLM15AG121SN1D	L1690843	W/ CE	3-	B	c6
R 5723	CHIP RES.	0	1/16W	5%	RMC1/16S JPTH	J24189070	W/O CE	1-	B	c6
R 5724	CHIP RES.	10k	1/16W	5%	RMC1/16S 103JTH	J24189037		1-	B	f4
R 5725	CHIP RES.	100k	1/16W	0.5%	RR0510R-104-D	J24189167		1-	B	f4
R 5737	CHIP RES.	100k	1/16W	0.5%	RR0510R-104-D	J24189167		1-	B	f4
R 5739	CHIP RES.	470k	1/16W	5%	RMC1/16S 474JTH	J24189057		1-	B	f4
R 5740	CHIP RES.	560	1/16W	5%	RMC1/16S 561JTH	J24189022		1-	A	B3
R 5742	CHIP RES.	100k	1/16W	5%	RMC1/16S 104JTH	J24189049		1-	B	e4
R 5744	CHIP RES.	82k	1/16W	5%	RMC1/16S 823JTH	J24189048		1-	B	e4
R 5746	CHIP RES.	82k	1/16W	5%	RMC1/16S 823JTH	J24189048		1-	B	e4
R 5749	CHIP RES.	100	1/16W	5%	RMC1/16S 101JTH	J24189013		1-	A	B4
R 5750	CHIP RES.	470k	1/16W	5%	RMC1/16S 474JTH	J24189057		1-	A	B4
R 5754	CHIP RES.	470k	1/16W	5%	RMC1/16S 474JTH	J24189057		1-	A	A5
R 5756	CHIP RES.	8.2k	1/16W	5%	RMC1/16S 822JTH	J24189036		1-	B	b5
R 5757	CHIP RES.	15k	1/16W	5%	RMC1/16S 153JTH	J24189039		1-	B	b5
R 5758	CHIP RES.	8.2k	1/16W	5%	RMC1/16S 822JTH	J24189036		1-	A	D5
R 5759	CHIP RES.	15k	1/16W	5%	RMC1/16S 153JTH	J24189039		1-	A	D5
R 5760	CHIP RES.	47k	1/16W	5%	RMC1/16S 473JTH	J24189045		1-	B	b5
R 5761	CHIP RES.	47k	1/16W	5%	RMC1/16S 473JTH	J24189045		1-	B	b5
R 5762	CHIP RES.	1k	1/16W	5%	RMC1/16S 102JTH	J24189025		1-	B	f6
R 5763	CHIP RES.	22k	1/16W	5%	RMC1/16S 223JTH	J24189041		1-	B	f5
R 5764	CHIP RES.	47k	1/16W	5%	RMC1/16S 473JTH	J24189045		1-	B	g5
R 5765	CHIP RES.	100k	1/16W	0.5%	RR0510R-104-D	J24189167		1-	B	f4
R 5766	CHIP RES.	330k	1/16W	5%	RMC1/16S 334JTH	J24189055		1-	B	f4
R 5767	CHIP RES.	470k	1/16W	5%	RMC1/16S 474JTH	J24189057		1-	B	g4
R 5768	CHIP RES.	470k	1/16W	5%	RMC1/16S 474JTH	J24189057		1-	B	g4
R 5769	CHIP RES.	150k	1/16W	0.5%	MCR01MZPD1503	J24189328		1-	B	f4
R 5770	CHIP RES.	150k	1/16W	0.5%	MCR01MZPD1503	J24189328		1-	B	f4
R 5771	CHIP RES.	470k	1/16W	5%	RMC1/16S 474JTH	J24189057		1-	B	g4
R 5772	CHIP RES.	150k	1/16W	0.5%	MCR01MZPD1503	J24189328		1-	B	f4
R 5773	CHIP RES.	10k	1/16W	5%	RMC1/16S 103JTH	J24189037		1-	B	f4
R 5774	CHIP RES.	15k	1/16W	5%	RMC1/16S 153JTH	J24189039		1-	B	f4
R 5775	CHIP RES.	22k	1/16W	5%	RMC1/16S 223JTH	J24189041		1-	B	f4
R 5783	CHIP RES.	100k	1/16W	5%	RMC1/16S 104JTH	J24189049		1-	B	f6
R 5784	CHIP RES.	100k	1/16W	5%	RMC1/16S 104JTH	J24189049		1-	B	e6
R 5786	CHIP RES.	10	1/16W	5%	RMC1/16S 100JTH	J24189001		1-	B	d6
R 5788	CHIP RES.	10	1/16W	5%	RMC1/16S 100JTH	J24189001		1-	B	d6
R 5789	CHIP RES.	15k	1/16W	5%	RMC1/16S 153JTH	J24189039		1-	B	d6
R 5790	CHIP RES.	2.2k	1/16W	5%	RMC1/16S 222JTH	J24189029		1-	A	D6
R 5791	CHIP RES.	3.3k	1/16W	5%	RMC1/16S 332JTH	J24189031		1-	B	d6
R 5792	CHIP RES.	100	1/16W	5%	RMC1/16S 101JTH	J24189013		1-	B	d5
R 5793	CHIP RES.	2.2M	1/16W	5%	RMC1/16S 225JTH	J24189065		1-	B	d6
R 5794	CHIP RES.	33k	1/16W	5%	RMC1/16S 333JTH	J24189043		1-	B	d6
R 5795	CHIP RES.	10k	1/16W	5%	RMC1/16S 103JTH	J24189037		1-	B	d5
R 5796	CHIP RES.	47k	1/16W	5%	RMC1/16S 473JTH	J24189045		1-	B	d6
R 5797	CHIP RES.	15k	1/16W	5%	RMC1/16S 153JTH	J24189039		1-	B	d6
R 5798	CHIP RES.	1k	1/16W	5%	RMC1/16S 102JTH	J24189025		1-	B	d6
R 5799	CHIP RES.	4.7k	1/16W	5%	RMC1/16S 472JTH	J24189033		1-	B	d6
R 5800	CHIP RES.	180k	1/16W	5%	RMC1/16S 184JTH	J24189052		1-	B	d6
R 5801	CHIP RES.	100	1/16W	5%	RMC1/16S 101JTH	J24189013		1-	B	e2
R 5802	CHIP RES.	100	1/16W	5%	RMC1/16S 101JTH	J24189013		1-	B	e2
R 5803	CHIP RES.	100	1/16W	5%	RMC1/16S 101JTH	J24189013		1-	B	e2
R 5804	CHIP RES.	100	1/16W	5%	RMC1/16S 101JTH	J24189013		1-	B	e2
R 5805	CHIP RES.	4.7k	1/16W	5%	RMC1/16S 472JTH	J24189033		1-	A	B3
R 5806	CHIP RES.	4.7k	1/16W	5%	RMC1/16S 472JTH	J24189033		1-	A	A1
R 5807	CHIP RES.	330k	1/16W	5%	RMC1/16S 334JTH	J24189055		1-	B	e3
R 5808	CHIP RES.	390	1/16W	5%	RMC1/16S 391JTH	J24189020		1-	B	e3
R 5809	CHIP RES.	390	1/16W	5%	RMC1/16S 391JTH	J24189020		1-	B	e3
R 5810	CHIP RES.	390	1/16W	5%	RMC1/16S 391JTH	J24189020		1-	B	e3
R 5811	CHIP RES.	390	1/16W	5%	RMC1/16S 391JTH	J24189020		1-	B	e3

RX-MAIN Unit

Parts List

REF	DESCRIPTION	VALUE	V/W	TOL.	MFR'S DESIG	YAESU P/N	VERS.	LOT	SIDE	LAY ADR
R 5812	CHIP RES.	390	1/16W	5%	RMC1/16S 391JTH	J24189020		1-	B	e3
R 5813	CHIP RES.	220	1/16W	5%	RMC1/16S 221JTH	J24189017		1-	A	B3
R 5814	CHIP RES.	220	1/16W	5%	RMC1/16S 221JTH	J24189017		1-	A	B3
R 5815	CHIP RES.	220	1/16W	5%	RMC1/16S 221JTH	J24189017		1-	A	B2
R 5816	CHIP RES.	220	1/16W	5%	RMC1/16S 221JTH	J24189017		1-	A	B2
R 5817	CHIP RES.	100k	1/16W	5%	RMC1/16S 104JTH	J24189049		1-	A	B2
R 5818	CHIP RES.	390	1/16W	5%	RMC1/16S 391JTH	J24189020		1-	B	e2
R 5819	CHIP RES.	390	1/16W	5%	RMC1/16S 391JTH	J24189020		1-	B	e2
R 5820	CHIP RES.	390	1/16W	5%	RMC1/16S 391JTH	J24189020		1-	B	e2
R 5821	CHIP RES.	390	1/16W	5%	RMC1/16S 391JTH	J24189020		1-	B	e2
R 5822	CHIP RES.	1k	1/16W	5%	RMC1/16S 102JTH	J24189025		1-	A	A4
R 5823	CHIP RES.	1k	1/16W	5%	RMC1/16S 102JTH	J24189025		1-	B	f4
R 5824	CHIP RES.	1k	1/16W	5%	RMC1/16S 102JTH	J24189025		1-	B	f5
R 5825	CHIP RES.	1k	1/16W	5%	RMC1/16S 102JTH	J24189025		1-	B	f4
R 5826	CHIP RES.	1k	1/16W	5%	RMC1/16S 102JTH	J24189025		1-	A	B4
R 5827	CHIP RES.	1k	1/16W	5%	RMC1/16S 102JTH	J24189025		1-	A	B4
R 5828	CHIP RES.	1k	1/16W	5%	RMC1/16S 102JTH	J24189025		1-	A	A4
R 5829	CHIP RES.	1M	1/16W	5%	RMC1/16S 105JTH	J24189061		1-	B	f5
R 5830	CHIP RES.	1k	1/16W	5%	RMC1/16S 102JTH	J24189025		1-	A	A5
R 5831	CHIP RES.	1k	1/16W	5%	RMC1/16S 102JTH	J24189025		1-	A	A5
R 5832	CHIP RES.	47k	1/16W	5%	RMC1/16S 473JTH	J24189045		1-	B	f5
R 5833	CHIP RES.	47	1/16W	5%	RMC1/16S 470JTH	J24189009		1-	A	A5
R 5834	CHIP RES.	1k	1/16W	5%	RMC1/16S 102JTH	J24189025		1-	B	f5
R 5835	CHIP RES.	220	1/16W	5%	RMC1/16S 221JTH	J24189017		1-	A	B5
R 5836	CHIP RES.	47k	1/16W	5%	RMC1/16S 473JTH	J24189045		1-	A	B4
R 5837	CHIP RES.	1k	1/16W	5%	RMC1/16S 102JTH	J24189025		1-	B	f5
R 5839	CHIP RES.	1k	1/16W	5%	RMC1/16S 102JTH	J24189025		1-	B	f5
R 5840	CHIP RES.	1k	1/16W	5%	RMC1/16S 102JTH	J24189025		1-	A	B5
R 5841	CHIP RES.	1k	1/16W	5%	RMC1/16S 102JTH	J24189025		1-	A	A6
R 5842	CHIP RES.	1k	1/16W	5%	RMC1/16S 102JTH	J24189025		1-	A	A5
R 5843	CHIP RES.	47k	1/16W	5%	RMC1/16S 473JTH	J24189045		1-	B	g6
R 5844	CHIP RES.	22k	1/16W	5%	RMC1/16S 223JTH	J24189041		1-	B	g5
R 5845	CHIP RES.	47k	1/16W	0.5%	MCR01MZPD4702	J24189382		1-	B	f6
R 5846	CHIP RES.	47k	1/16W	0.5%	MCR01MZPD4702	J24189382		1-	B	f6
R 5847	CHIP RES.	1k	1/16W	5%	RMC1/16S 102JTH	J24189025		1-	A	A6
R 5848	CHIP RES.	0	1/16W	5%	RMC1/16S JPTH	J24189070		1-	A	A6
R 5849	CHIP RES.	0	1/16W	5%	RMC1/16S JPTH	J24189070		1-	A	A6
R 5850	CHIP RES.	0	1/16W	5%	RMC1/16S JPTH	J24189070		1-	A	A6
R 5851	CHIP RES.	0	1/16W	5%	RMC1/16S JPTH	J24189070		1-	A	A6
R 5852	CHIP RES.	56k	1/16W	0.5%	MCR01MZPD5602	J24189383		1-	A	A6
R 5853	CHIP RES.	100k	1/16W	0.5%	MCR01MZPD1003	J24189386		1-	A	A6
R 5854	CHIP RES.	56k	1/16W	0.5%	MCR01MZPD5602	J24189383		1-	B	f6
R 5855	CHIP RES.	100k	1/16W	0.5%	MCR01MZPD1003	J24189386		1-	B	f6
R 5856	CHIP RES.	1k	1/16W	5%	RMC1/16S 102JTH	J24189025		1-	A	A6
R 5857	CHIP RES.	1k	1/16W	5%	RMC1/16S 102JTH	J24189025		1-	B	e5
R 5858	CHIP RES.	1k	1/16W	5%	RMC1/16S 102JTH	J24189025		1-	A	A6
R 5859	CHIP RES.	1k	1/16W	5%	RMC1/16S 102JTH	J24189025		1-	A	A6
R 5860	CHIP RES.	220	1/16W	5%	RMC1/16S 221JTH	J24189017		1-	A	B6
R 5861	CHIP RES.	220k	1/16W	5%	RMC1/16S 224JTH	J24189053		1-	B	f6
R 5862	CHIP RES.	100k	1/16W	0.5%	RR0510R-104-D	J24189167		1-	B	f6
R 5863	CHIP RES.	100k	1/16W	0.5%	RR0510R-104-D	J24189167		1-	B	f6
R 5864	CHIP RES.	1k	1/16W	5%	RMC1/16S 102JTH	J24189025		1-	B	f5
R 5865	CHIP RES.	1k	1/16W	5%	RMC1/16S 102JTH	J24189025		1-	A	B6
R 5866	CHIP RES.	1k	1/16W	5%	RMC1/16S 102JTH	J24189025		1-	B	f5
R 5867	CHIP RES.	1k	1/16W	5%	RMC1/16S 102JTH	J24189025		1-	A	B5
R 5868	CHIP RES.	1k	1/16W	5%	RMC1/16S 102JTH	J24189025		1-	B	f5
R 5869	CHIP RES.	100k	1/16W	5%	RMC1/16S 104JTH	J24189049		1-	A	B5
R 5870	CHIP RES.	22	1/16W	5%	RMC1/16S 220JTH	J24189005		1-	A	G5
R 5871	CHIP RES.	22k	1/16W	5%	RMC1/16S 223JTH	J24189041		1-	B	g5
R 5873	CHIP RES.	10k	1/16W	5%	RMC1/16S 103JTH	J24189037		1-	B	f5
R 5874	CHIP RES.	2.2M	1/16W	5%	RMC1/16S 225JTH	J24189065		1-	B	f4
R 5875	CHIP RES.	4.7k	1/16W	5%	RMC1/16S 472JTH	J24189033		1-	B	f4
R 5876	CHIP RES.	4.7k	1/16W	5%	RMC1/16S 472JTH	J24189033		1-	B	f4
R 5877	CHIP RES.	56k	1/16W	5%	RMC1/16S 563JTH	J24189046		1-	B	f4
R 5878	CHIP RES.	33k	1/16W	5%	RMC1/16S 333JTH	J24189043		1-	B	f4
R 5879	CHIP RES.	1k	1/16W	5%	RMC1/16S 102JTH	J24189025		1-	A	A6
R 5880	CHIP RES.	1k	1/16W	5%	RMC1/16S 102JTH	J24189025		1-	A	B6
R 5881	CHIP RES.	1k	1/16W	5%	RMC1/16S 102JTH	J24189025		1-	A	B6
R 5883	CHIP RES.	330k	1/16W	5%	RMC1/16S 334JTH	J24189055		1-	A	A5
R 5884	CHIP RES.	15k	1/16W	5%	RMC1/16S 153JTH	J24189039		1-	A	D5
R 5886	CHIP RES.	100k	1/16W	5%	RMC1/16S 104JTH	J24189049		1-	A	E6
R 5887	CHIP RES.	47k	1/16W	5%	RMC1/16S 473JTH	J24189045		1-	B	e4
R 5888	CHIP RES.	4.7k	1/16W	5%	RMC1/16S 472JTH	J24189033		1-	B	e5

RX-MAIN Unit

Parts List

REF	DESCRIPTION	VALUE	V/W	TOL.	MFR'S DESIG	YAESU P/N	VERS.	LOT	SIDE	LAY ADR
R 5889	CHIP RES.	220	1/16W	5%	RMC1/16S 221JTH	J24189017		1-	A	B5
R 5890	CHIP RES.	220	1/16W	5%	RMC1/16S 221JTH	J24189017		1-	A	B5
R 5891	CHIP RES.	1k	1/16W	5%	RMC1/16S 102JTH	J24189025		1-	A	B5
R 5892	CHIP RES.	1k	1/16W	5%	RMC1/16S 102JTH	J24189025		1-	A	B5
R 5893	CHIP RES.	470k	1/16W	5%	RMC1/16S 474JTH	J24189057		1-	A	A2
R 5894	CHIP RES.	100k	1/16W	5%	RMC1/16S 104JTH	J24189049		1-	A	E5
R 5896	CHIP RES.	47k	1/16W	0.5%	RR0510R-473-D	J24189159		1-	A	D5
R 5897	CHIP RES.	47k	1/16W	0.5%	RR0510R-473-D	J24189159		1-	A	D5
R 5898	CHIP RES.	2.2k	1/16W	5%	RMC1/16S 222JTH	J24189029		1-	B	c5
R 5899	CHIP RES.	220k	1/16W	5%	RMC1/16S 224JTH	J24189053		1-	B	e4
R 5900	CHIP RES.	0	1/16W	5%	RMC1/16S JPTH	J24189070		1-	B	f4
R 5901	CHIP RES.	1k	1/16W	5%	RMC1/16S 102JTH	J24189025		1-	B	f6
R 5902	CHIP RES.	470k	1/16W	5%	RMC1/16S 474JTH	J24189057		1-	A	C4
R 5903	CHIP RES.	470k	1/16W	5%	RMC1/16S 474JTH	J24189057		1-	A	C4
R 5905	CHIP RES.	0	1/16W	5%	RMC1/16S JPTH	J24189070		1-	A	C4
R 5906	CHIP RES.	100	1/16W	5%	RMC1/16S 101JTH	J24189013		1-	A	B4
R 5907	CHIP RES.	1k	1/16W	5%	RMC1/16S 102JTH	J24189025		1-	A	A5
R 5909	CHIP RES.	0	1/16W	5%	RMC1/16S JPTH	J24189070		1-	B	d6
R 5950	CHIP RES.	33k	1/16W	5%	RMC1/16S 333JTH	J24189043		1-	A	A3
R 5951	CHIP RES.	33k	1/16W	5%	RMC1/16S 333JTH	J24189043		1-	A	A3
R 5952	CHIP RES.	47k	1/16W	5%	RMC1/16S 473JTH	J24189045		1-	A	A3
R 5953	CHIP RES.	10k	1/16W	5%	RMC1/16S 103JTH	J24189037		1-	A	A3
R 5954	CHIP RES.	10k	1/16W	5%	RMC1/16S 103JTH	J24189037		1-	B	f4
R 5965	CHIP RES.	33k	1/16W	5%	RMC1/16S 333JTH	J24189043		1-	B	d4
R 5966	CHIP RES.	33k	1/16W	5%	RMC1/16S 333JTH	J24189043		1-	A	E5
R 5967	CHIP RES.	0	1/16W	5%	RMC1/16 000JATP	J24185000		1-	B	a2
R 5968	CHIP RES.	100	1/16W	5%	RMC1/16S 101JTH	J24189013		1-	A	E6
R 5969	CHIP RES.	1k	1/16W	5%	RMC1/16S 102JTH	J24189025		1-	B	f4
R 5971	CHIP RES.	220k	1/16W	5%	RMC1/16S 224JTH	J24189053		1-	B	e4
R 5972	CHIP RES.	220k	1/16W	5%	RMC1/16S 224JTH	J24189053		1-	B	e4
R 5973	CHIP RES.	220k	1/16W	5%	RMC1/16S 224JTH	J24189053		1-	B	e4
R 5974	CHIP RES.	68k	1/16W	5%	RMC1/16S 683JTH	J24189047		1-	B	e4
R 5975	CHIP RES.	150k	1/16W	5%	RMC1/16S 154JTH	J24189051		1-	B	e4
R 5976	CHIP RES.	270k	1/16W	5%	RMC1/16S 274JTH	J24189054		1-	B	e4
R 5977	CHIP RES.	10k	1/16W	5%	RMC1/16S 103JTH	J24189037		1-	B	e4
R 5978	CHIP RES.	10k	1/16W	5%	RMC1/16S 103JTH	J24189037		1-	B	e5
R 5979	CHIP RES.	180k	1/16W	0.5%	MCR01MZPD1803	J24189388		1-	B	f5
R 5980	CHIP RES.	0	1/16W	5%	RMC1/16S JPTH	J24189070		1-	B	f5
R 5981	CHIP RES.	470k	1/16W	5%	RMC1/16S 474JTH	J24189057		1-	B	f4
R 5990	CHIP RES.	0	1/16W	5%	RMC1/16 000JATP	J24185000		1-	A	C4
R 5991	CHIP RES.	47k	1/16W	5%	RMC1/16S 473JTH	J24189045		1-	A	B4
R 5992	CHIP RES.	1k	1/16W	5%	RMC1/16S 102JTH	J24189025		8-	B	e4
R 5993	CHIP RES.	4.7k	1/16W	5%	RMC1/16S 472JTH	J24189033		1-	B	e3
R 5994	CHIP RES.	4.7k	1/16W	5%	RMC1/16S 472JTH	J24189033		1-	B	e3
R 5995	CHIP RES.	100	1/16W	5%	RMC1/16S 101JTH	J24189013		1-	B	e3
R 5996	CHIP RES.	100	1/16W	5%	RMC1/16S 101JTH	J24189013		1-	B	e3
R 5998	CHIP RES.	47k	1/16W	5%	RMC1/16S 473JTH	J24189045		1-	B	e3
R 5999	CHIP RES.	47k	1/16W	5%	RMC1/16S 473JTH	J24189045		1-	A	B4
RB5501	BLOCK RES.				MNR04M0ABJ102	J42900039		1-	A	A4
RB5502	BLOCK RES.				MNR04M0ABJ102	J42900039		1-	A	A4
RB5503	BLOCK RES.				MNR04M0ABJ102	J42900039		1-	A	A4
RB5504	BLOCK RES.				MNR04M0ABJ102	J42900039		1-	A	A4
RB5505	BLOCK RES.				MNR04M0ABJ102	J42900039		1-	A	B4
RB5506	BLOCK RES.				MNR04M0ABJ102	J42900039		1-	A	B4
RB5507	BLOCK RES.				MNR04M0ABJ102	J42900039		1-	A	A4
RB5508	BLOCK RES.				MNR04M0ABJ102	J42900039		1-	A	A5
RB5509	BLOCK RES.				MNR04M0ABJ102	J42900039		1-	A	A5
RB5510	BLOCK RES.				MNR04M0ABJ102	J42900039		1-	A	A5
RB5511	BLOCK RES.				MNR04M0ABJ102	J42900039		1-	A	A5
RB5512	BLOCK RES.				MNR04M0ABJ102	J42900039		1-	A	B4
RB5513	BLOCK RES.				MNR04M0ABJ102	J42900039		1-	A	B5
RB5515	BLOCK RES.				MNR04M0ABJ102	J42900039		1-	A	B5
RB5516	BLOCK RES.				MNR04M0ABJ102	J42900039		1-	A	B5
RB5517	BLOCK RES.				MNR04M0ABJ102	J42900039		1-	A	B5
RB5518	BLOCK RES.				MNR04M0ABJ102	J42900039		1-	A	A6
RB5519	BLOCK RES.				MNR04M0ABJ102	J42900039		1-	A	A6
RB5520	BLOCK RES.				MNR04M0ABJ102	J42900039		1-	A	B6
RL5501	RELAY		DC12V		G6E-134P-US DC12V	M1190068		1-	A	F3
RL5503	RELAY		DC12V		G6E-134P-US DC12V	M1190068		1-	A	F3
S 5501	SLIDE SWITCH				SSSS820201	N6090107		1-	A	A6
TH5502	THERMISTOR				NTCG164LH104JT1	G9090192		1-	A	F6
TH5503	THERMISTOR				NTCG164LH104JT1	G9090192		1-	A	F6
TH5504	THERMISTOR				NTCG164LH473JT1	G9090191		1-	B	a6

RX-MAIN Unit

Parts List

REF	DESCRIPTION	VALUE	V/W	TOL.	MFR'S DESIG	YAESU P/N	VERS.	LOT	SIDE	LAY ADR
TH5505	THERMISTOR				NTCG164BH103JT1	G9090190		1-	B	a6
X 5501	XTAL	11.1MHz			7B11180001 11.10MHZ	H0103416		1-	B	a6
X 5502	VCTCXO	15.6MHz			TTS14VSB-A3 15.60MHZ	H9501310		1-	B	c5
X 5502	VCTCXO	15.6MHz			TTS14VSB-A3 15.60MHZ	H9501310		3	B	c5
X 5502	VCTCXO	15.6MHz			TTS14VSB-A3 15.60MHZ	H9501310		4-	B	c5
X 5502	VCTCXO	15.6MHz			TTS14VSE-A3 15.60M	H9501460		7-	B	c5
X 5503	XTAL VT-200				32.768KHZ 20PPM/6PF	H0103267		1-	B	f6
X 5504	XTAL U4B	12.288MHz			12.288MHZ	H0103411		1-	B	g5
XF5001	XTAL FILTER				47R15A9 47.250MHZ	H1102400		1-	A	D4
XF5002	XTAL FILTER				47R15A9 47.250MHZ	H1102400		1-	A	D4
XF5003	XTAL FILTER				MFT44R 44.85MHZ	H1102443		1-	A	F4
	GASKET				(6612)	RA1058400		1-		
	GASKET				(10x15)	RA1262000		3-		
	SPACER				(5X5)	RA1564100		1-		

RELAY-UNIT

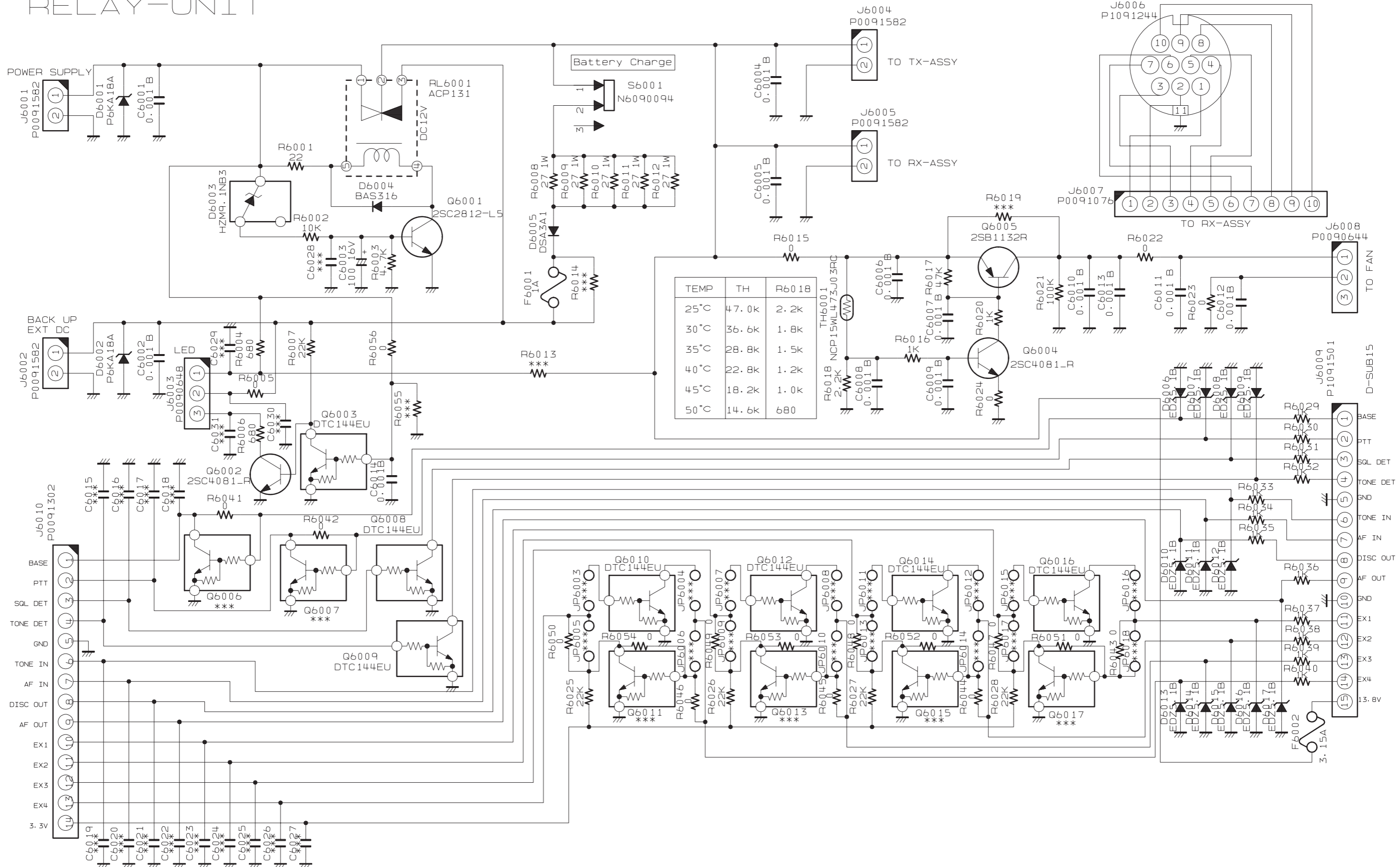

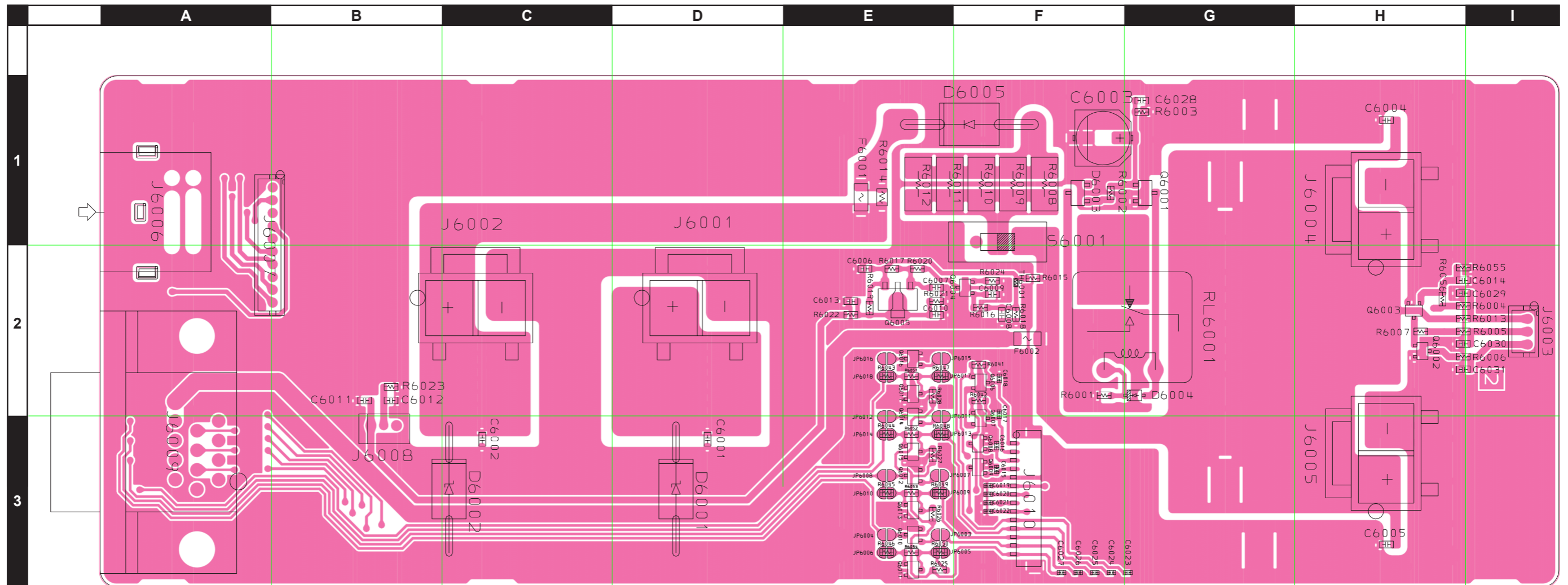

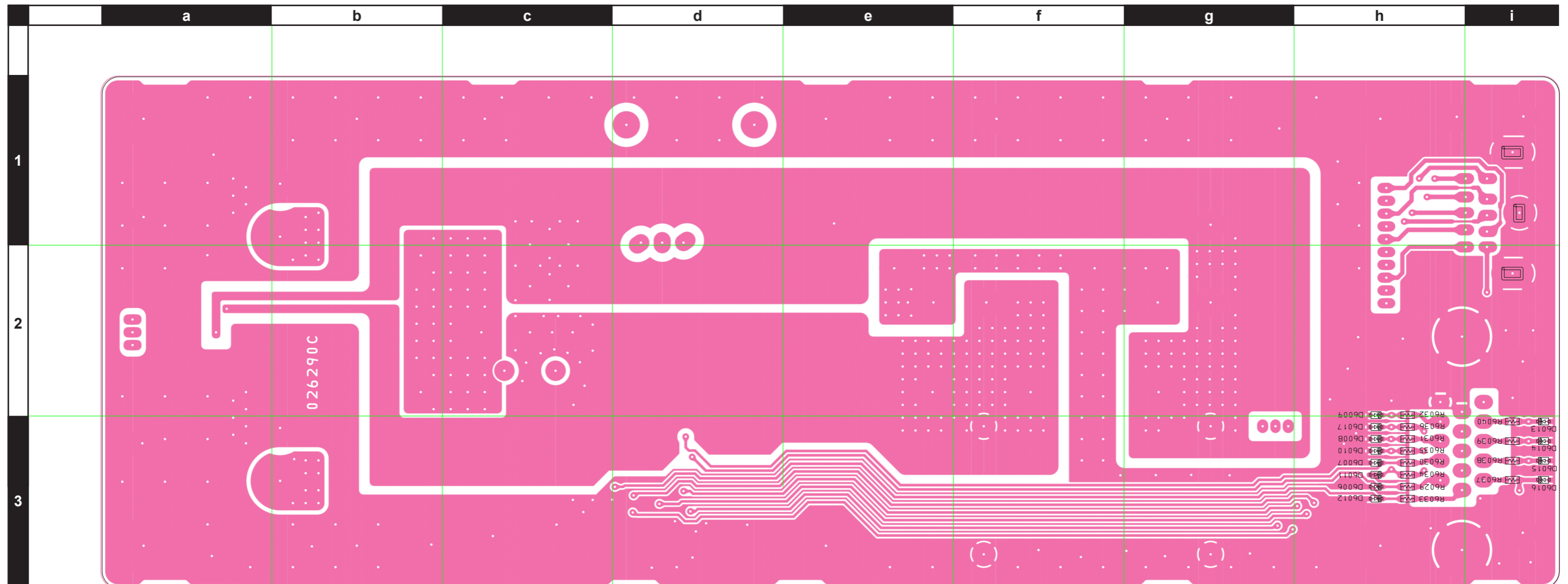

RELAY Unit (Lot. 5-)

Circuit Diagram

RELAY-UNIT

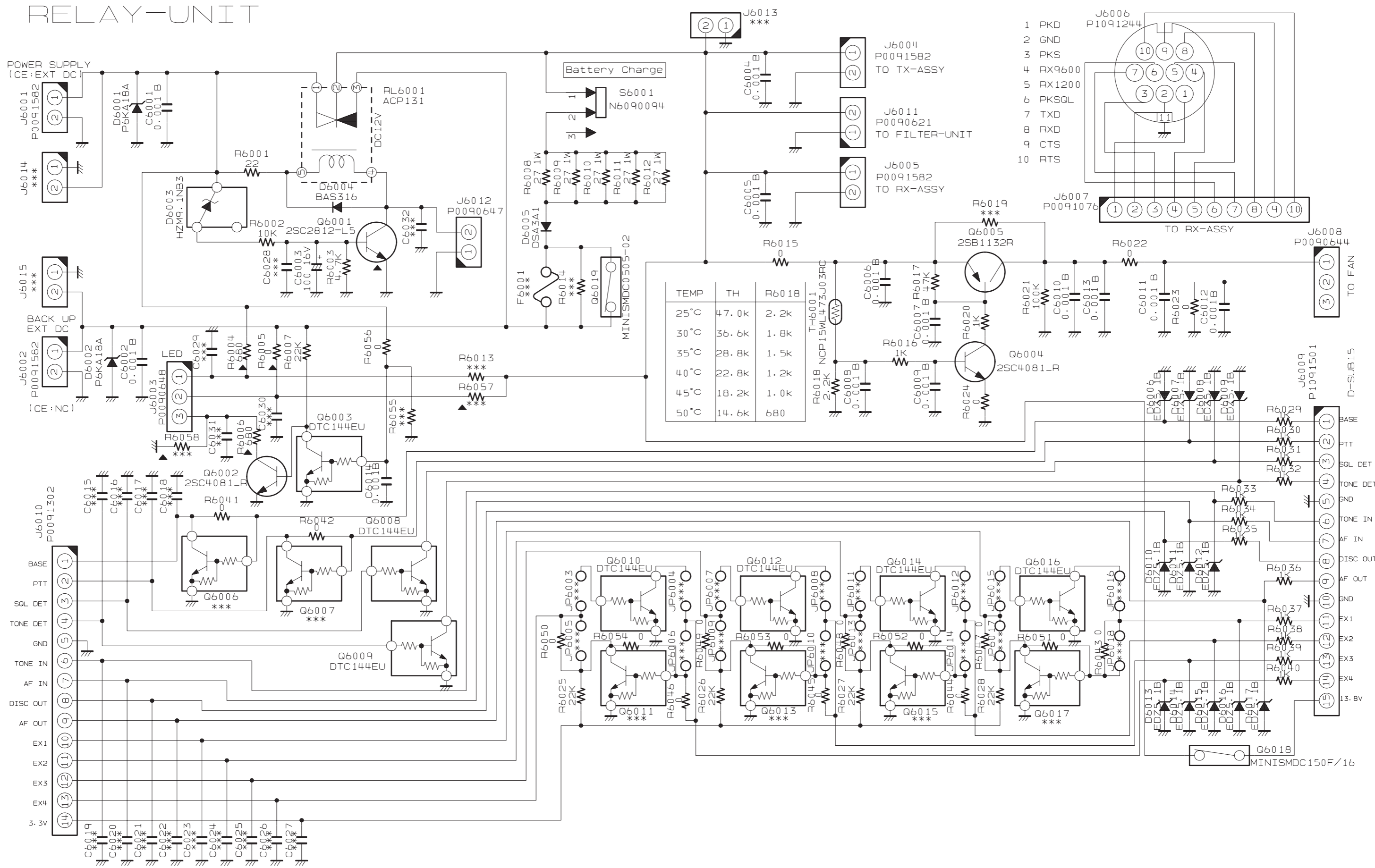

TEMP	TH	R6018
25 °C	47.0k	2.2k
30 °C	36.6k	1.8k
35 °C	28.8k	1.5k
40 °C	22.8k	1.2k
45 °C	18.2k	1.0k
50 °C	14.6k	680

- 1 PKD
- 2 GND
- 3 PKS
- 4 RX9600
- 5 RX1200
- 6 PKSQL
- 7 TXD
- 8 RXD
- 9 CTS
- 10 RTS

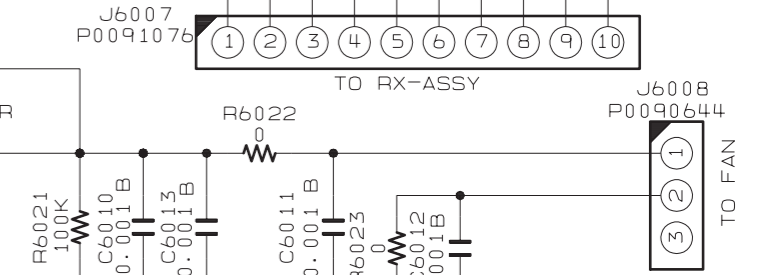

- 1 BASE
- 2 PTT
- 3 SQL DET
- 4 TONE DET
- 5 GND
- 6 TONE IN
- 7 AF IN
- 8 DISC OUT
- 9 AF OUT
- 10 GND
- 11 EX1
- 12 EX2
- 13 EX3
- 14 EX4
- 15 13.8V

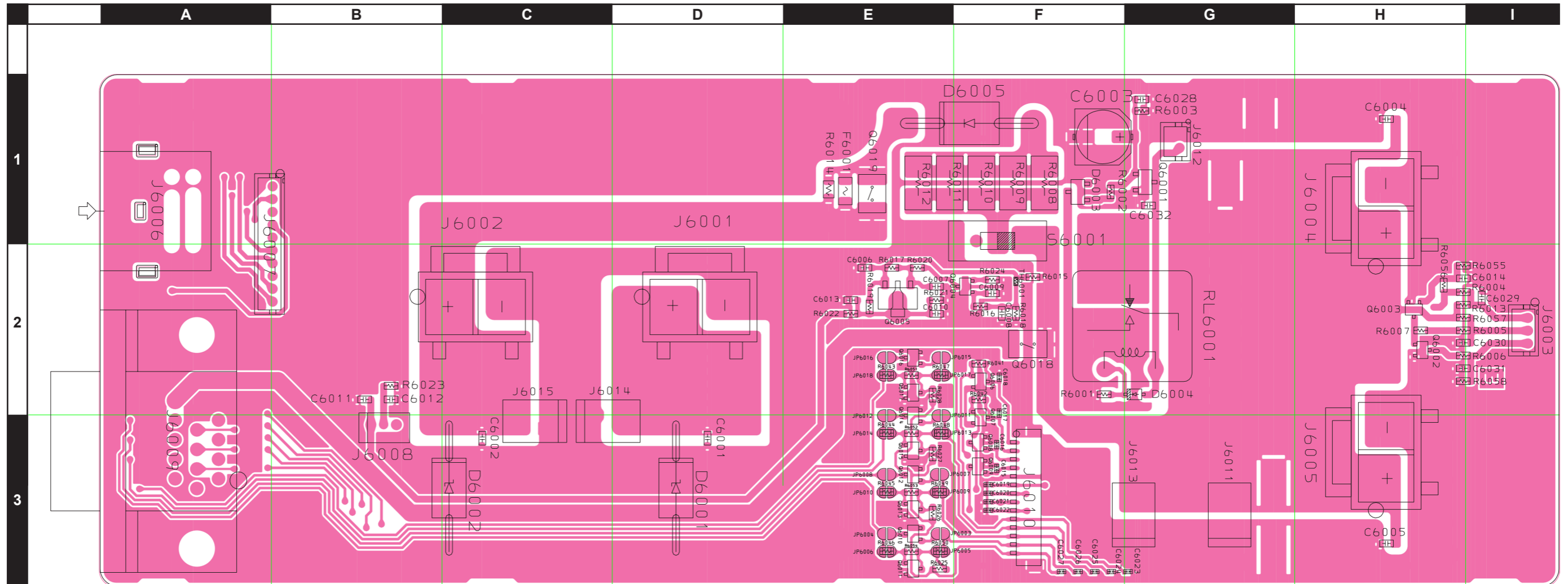

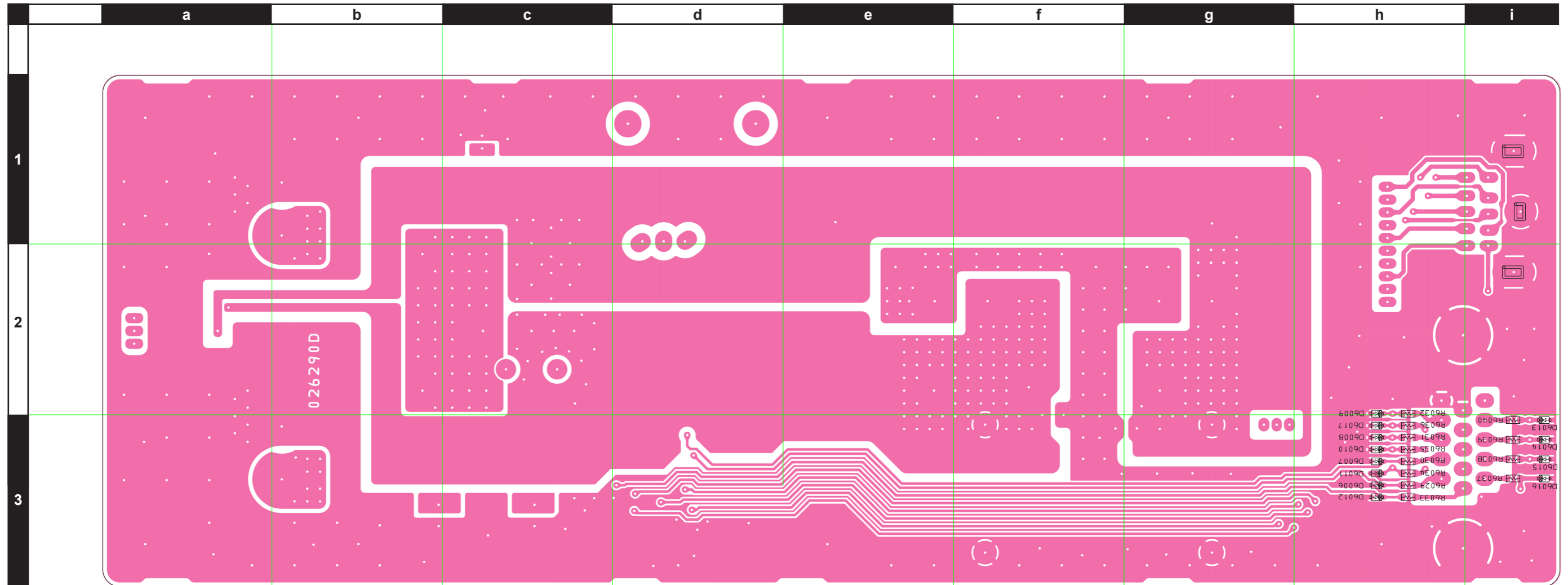

RELAY Unit

Parts List

REF	DESCRIPTION	VALUE	V/W	TOL.	MFR'S DESIG	YAESU P/N	VERS.	LOT	SIDE	LAY ADR
	PCB with Components					CS2220503 CS2220504	FP: INT FP: EXT			
C 6001	CHIP CAP.	0.001uF	50V	B	GRM188B11H102KA01D	K22174821		1-	A	D3
C 6002	CHIP CAP.	0.001uF	50V	B	GRM188B11H102KA01D	K22174821		1-	A	C3
C 6003	AL.ELECTRO.CAP.	100uF	16V		EEE1CA101WP	K48120012		1-	A	F1
C 6003	AL.ELECTRO.CAP.	10uF	50V		UWX1H100MCL1GB	K48170030		5-	A	F1
C 6004	CHIP CAP.	0.001uF	50V	B	GRM188B11H102KA01D	K22174821		1-	A	H1
C 6005	CHIP CAP.	0.001uF	50V	B	GRM188B11H102KA01D	K22174821		1-	A	H3
C 6006	CHIP CAP.	0.001uF	50V	B	GRM188B11H102KA01D	K22174821		1-	A	E2
C 6007	CHIP CAP.	0.001uF	50V	B	GRM188B11H102KA01D	K22174821		1-	A	E2
C 6008	CHIP CAP.	0.001uF	50V	B	GRM188B11H102KA01D	K22174821		1-	A	F2
C 6009	CHIP CAP.	0.001uF	50V	B	GRM188B11H102KA01D	K22174821		1-	A	F2
C 6010	CHIP CAP.	0.001uF	50V	B	GRM188B11H102KA01D	K22174821		1-	A	E2
C 6011	CHIP CAP.	0.001uF	50V	B	GRM188B11H102KA01D	K22174821		1-	A	B2
C 6012	CHIP CAP.	0.001uF	50V	B	GRM188B11H102KA01D	K22174821		1-	A	B2
C 6013	CHIP CAP.	0.001uF	50V	B	GRM188B11H102KA01D	K22174821		1-	A	E2
C 6014	CHIP CAP.	0.001uF	50V	B	GRM188B11H102KA01D	K22174821		1-	A	H2
D 6001	SURGE ABSORBER				P6KA18A-HE3	Q9000721A		1-	A	D3
D 6002	SURGE ABSORBER				P6KA18A-HE3	Q9000721A		1-	A	B3
D 6003	DIODE				HZM9.1NB3 TR-E	G2070404		1-	A	F1
D 6003	DIODE				HZM11NB1 TR-E	G2070788		5-	A	F1
D 6004	DIODE				BAS316	G2070716		1-	A	G2
D 6005	DIODE				DSA3A1	G2090445		1-	A	E1
D 6006	DIODE				EDZ TE-61 5.1B	G2070998		1-	B	h3
D 6007	DIODE				EDZ TE-61 5.1B	G2070998		1-	B	h3
D 6008	DIODE				EDZ TE-61 5.1B	G2070998		1-	B	h3
D 6009	DIODE				EDZ TE-61 5.1B	G2070998		1-	B	h2
D 6010	DIODE				EDZ TE-61 5.1B	G2070998		1-	B	h3
D 6011	DIODE				EDZ TE-61 5.1B	G2070998		1-	B	h3
D 6012	DIODE				EDZ TE-61 5.1B	G2070998		1-	B	h3
D 6013	DIODE				EDZ TE-61 5.1B	G2070998		1-	B	i3
D 6014	DIODE				EDZ TE-61 5.1B	G2070998		1-	B	i3
D 6015	DIODE				EDZ TE-61 5.1B	G2070998		1-	B	i3
D 6016	DIODE				EDZ TE-61 5.1B	G2070998		1-	B	i3
D 6017	DIODE				EDZ TE-61 5.1B	G2070998		1-	B	h3
F 6001	CHIP FUSE	1A			0466001.NR	Q0000171		1-4	A	E1
F 6002	CHIP FUSE	3.15A			FHC32 322ADTP	Q0000167		1-4	A	E1
J 6001	CONNECTOR				B02P-VL	P0091582		1-	A	D2
J 6002	CONNECTOR				B02P-VL	P0091582		1-	A	C2
J 6003	CONNECTOR				B3B-ZR(LF)(SN)	P0090648		1-	A	I2
J 6004	CONNECTOR				B02P-VL	P0091582		1-	A	H1
J 6005	CONNECTOR				B02P-VL	P0091582		1-	A	H3
J 6006	CONNECTOR				TCS7705-5120177	P1091244		1-	A	A1
J 6007	CONNECTOR				B10B-ZR(LF)(SN)	P0091076		1-	A	A1
J 6008	CONNECTOR				IL-Y-3P-S15T2-EF	P0090644		1-	A	B3
J 6009	CONNECTOR				HDR15S-H	P1091501		1-	A	A3
J 6010	CONNECTOR				BM14B-SRSS-TBT(LF)(SN)	P0091302		1-	A	F3
J 6011	CONNECTOR				SC25-02WS	P0090621		5-	A	G3
J 6012	CONNECTOR				B2B-ZR(LF)(SN)	P0090647		5-	A	G1
Q 6001	TRANSISTOR				2SC2812-5-TB-E	G3328127E	INTERNAL PS W/O CE	1-4	A	G1
Q 6001	TRANSISTOR				2SC2812-5-TB-E	G3328127E		6-	A	G1
Q 6001	TRANSISTOR				2SC2812-5-TB-E	G3328127E		5-	A	G1
Q 6002	TRANSISTOR				2SC4081 T106 R	G3340818R		1-	A	H2
Q 6003	TRANSISTOR				DTC144EUA T106	G3070041		1-	A	H2
Q 6004	TRANSISTOR				2SC4081 T106 R	G3340818R		1-	A	F2
Q 6005	TRANSISTOR				2SB1132 T100 R	G3211327R		1-	A	E2
Q 6008	TRANSISTOR				DTC144EUA T106	G3070041		1-	A	F3
Q 6009	TRANSISTOR				DTC144EUA T106	G3070041		1-	A	F3
Q 6010	TRANSISTOR				DTC144EUA T106	G3070041		1-	A	E3
Q 6012	TRANSISTOR				DTC144EUA T106	G3070041		1-	A	E3
Q 6014	TRANSISTOR				DTC144EUA T106	G3070041		1-	A	E3
Q 6016	TRANSISTOR				DTC144EUA T106	G3070041		1-	A	E2
Q 6018	POLY SWITCH				MINISMDC150F/16	G9090183		5-	A	F2
Q 6019	POLY SWITCH				MINISMDC0505-02	G9090143		5-	A	E1
R 6001	CHIP RES.	22	1/16W	5%	RMC1/16 220JATP	J24185220		1-	A	F2
R 6002	CHIP RES.	10k	1/16W	5%	RMC1/16 103JATP	J24185103		1-	A	F1
R 6002	CHIP RES.	1.2k	1/16W	5%	RMC1/16 122JATP	J24185122		5-	A	F1
R 6003	CHIP RES.	4.7k	1/16W	5%	RMC1/16 472JATP	J24185472		1-	A	G1
R 6003	CHIP RES.	1k	1/16W	5%	RMC1/16 102JATP	J24185102		5-	A	G1
R 6004	CHIP RES.	680	1/16W	5%	RMC1/16 681JATP	J24185681		1-4	A	H2
R 6004	CHIP RES.	680	1/16W	5%	RMC1/16 681JATP	J24185681	INTERNAL PS W/O CE	6-	A	H2
R 6004	CHIP RES.	680	1/16W	5%	RMC1/16 681JATP	J24185681		5-	A	H2
R 6005	CHIP RES.	0	1/16W	5%	RMC1/16 000JATP	J24185000		1-4	A	H2

RELAY Unit

Parts List

REF	DESCRIPTION	VALUE	V/W	TOL.	MFR'S DESIG	YAESU P/N	VERS.	LOT	SIDE	LAY ADR
R 6005	CHIP RES.	0	1/16W	5%	RMC1/16 000JATP	J24185000	INTERNAL PS	6-	A	H2
R 6005	CHIP RES.	0	1/16W	5%	RMC1/16 000JATP	J24185000	W/O CE	5	A	H2
R 6006	CHIP RES.	680	1/16W	5%	RMC1/16 681JATP	J24185681		1-4	A	H2
R 6006	CHIP RES.	680	1/16W	5%	RMC1/16 681JATP	J24185681	INTERNAL PS	6-	A	H2
R 6006	CHIP RES.	680	1/16W	5%	RMC1/16 681JATP	J24185681	W/O CE	5	A	H2
R 6007	CHIP RES.	22k	1/16W	5%	RMC1/16 223JATP	J24185223		1-	A	H2
R 6008	CHIP RES.	27	1W	5%	RMC1 270JTE	J24305270		1-	A	F1
R 6009	CHIP RES.	27	1W	5%	RMC1 270JTE	J24305270		1-	A	F1
R 6010	CHIP RES.	27	1W	5%	RMC1 270JTE	J24305270		1-	A	F1
R 6011	CHIP RES.	27	1W	5%	RMC1 270JTE	J24305270		1-	A	E1
R 6012	CHIP RES.	27	1W	5%	RMC1 270JTE	J24305270		1-	A	E1
R 6015	CHIP RES.	0	1/16W	5%	RMC1/16 000JATP	J24185000		1-	A	F2
R 6016	CHIP RES.	1k	1/16W	5%	RMC1/16 102JATP	J24185102		1-	A	F2
R 6017	CHIP RES.	47k	1/16W	5%	RMC1/16 473JATP	J24185473		1-	A	E2
R 6018	CHIP RES.	2.2k	1/16W	5%	RMC1/16 222JATP	J24185222		1-	A	F2
R 6020	CHIP RES.	1k	1/16W	5%	RMC1/16 102JATP	J24185102		1-	A	E2
R 6021	CHIP RES.	100k	1/16W	5%	RMC1/16 104JATP	J24185104		1-	A	E2
R 6022	CHIP RES.	0	1/16W	5%	RMC1/16 000JATP	J24185000		1-	A	E2
R 6023	CHIP RES.	0	1/16W	5%	RMC1/16 000JATP	J24185000		1-	A	B2
R 6024	CHIP RES.	0	1/16W	5%	RMC1/16 000JATP	J24185000		1-	A	F2
R 6025	CHIP RES.	22k	1/16W	5%	RMC1/16 223JATP	J24185223		1-	A	E3
R 6026	CHIP RES.	22k	1/16W	5%	RMC1/16 223JATP	J24185223		1-	A	E3
R 6027	CHIP RES.	22k	1/16W	5%	RMC1/16 223JATP	J24185223		1-	A	E3
R 6028	CHIP RES.	22k	1/16W	5%	RMC1/16 223JATP	J24185223		1-	A	E2
R 6029	CHIP RES.	1k	1/16W	5%	RMC1/16 102JATP	J24185102		1-	B	h3
R 6030	CHIP RES.	1k	1/16W	5%	RMC1/16 102JATP	J24185102		1-	B	h3
R 6031	CHIP RES.	1k	1/16W	5%	RMC1/16 102JATP	J24185102		1-	B	h3
R 6031	CHIP RES.	0	1/16W	5%	RMC1/16 000JATP	J24185000		4-	B	h3
R 6032	CHIP RES.	1k	1/16W	5%	RMC1/16 102JATP	J24185102		1-	B	h2
R 6032	CHIP RES.	0	1/16W	5%	RMC1/16 000JATP	J24185000		4-	B	h2
R 6033	CHIP RES.	1k	1/16W	5%	RMC1/16 102JATP	J24185102		1-	B	h3
R 6034	CHIP RES.	1k	1/16W	5%	RMC1/16 102JATP	J24185102		1-	B	h3
R 6035	CHIP RES.	1k	1/16W	5%	RMC1/16 102JATP	J24185102		1-	B	h3
R 6036	CHIP RES.	1k	1/16W	5%	RMC1/16 102JATP	J24185102		1-	B	h3
R 6037	CHIP RES.	1k	1/16W	5%	RMC1/16 102JATP	J24185102		1-	B	i3
R 6038	CHIP RES.	1k	1/16W	5%	RMC1/16 102JATP	J24185102		1-	B	i3
R 6039	CHIP RES.	1k	1/16W	5%	RMC1/16 102JATP	J24185102		1-	B	i3
R 6040	CHIP RES.	1k	1/16W	5%	RMC1/16 102JATP	J24185102		1-	B	i3
R 6041	CHIP RES.	0	1/16W	5%	RMC1/16 000JATP	J24185000		1-	A	F2
R 6042	CHIP RES.	0	1/16W	5%	RMC1/16 000JATP	J24185000		1-	A	F2
R 6043	CHIP RES.	0	1/16W	5%	RMC1/16 000JATP	J24185000		1-	A	E2
R 6044	CHIP RES.	0	1/16W	5%	RMC1/16 000JATP	J24185000		1-	A	E3
R 6045	CHIP RES.	0	1/16W	5%	RMC1/16 000JATP	J24185000		1-	A	E3
R 6046	CHIP RES.	0	1/16W	5%	RMC1/16 000JATP	J24185000		1-	A	E3
R 6047	CHIP RES.	0	1/16W	5%	RMC1/16 000JATP	J24185000		1-	A	E2
R 6048	CHIP RES.	0	1/16W	5%	RMC1/16 000JATP	J24185000		1-	A	E3
R 6049	CHIP RES.	0	1/16W	5%	RMC1/16 000JATP	J24185000		1-	A	E3
R 6050	CHIP RES.	0	1/16W	5%	RMC1/16 000JATP	J24185000		1-	A	E3
R 6051	CHIP RES.	0	1/16W	5%	RMC1/16 000JATP	J24185000		1-	A	E2
R 6052	CHIP RES.	0	1/16W	5%	RMC1/16 000JATP	J24185000		1-	A	E3
R 6053	CHIP RES.	0	1/16W	5%	RMC1/16 000JATP	J24185000		1-	A	E3
R 6054	CHIP RES.	0	1/16W	5%	RMC1/16 000JATP	J24185000		1-	A	E3
R 6056	CHIP RES.	0	1/16W	5%	RMC1/16 000JATP	J24185000		2-	A	H2
R 6057	CHIP RES.	680	1/16W	5%	RMC1/16 681JATP	J24185681	EXTERNAL PS	6-	A	H2
R 6057	CHIP RES.	680	1/16W	5%	RMC1/16 681JATP	J24185681	W/ CE	5	A	H2
R 6058	CHIP RES.	0	1/16W	5%	RMC1/16 000JATP	J24185000	EXTERNAL PS	6-	A	H2
R 6058	CHIP RES.	0	1/16W	5%	RMC1/16 000JATP	J24185000	W/ CE	5	A	H2
RL6001	RELAY		DC12V		ACP131 DC12V	M1190152		1-	A	F2
S 6001	SLIDE SWITCH				SSSS912N-2A-OR	N6090094		1-	A	F1
TH6001	THERMISTOR				NCP15WL473J03RC	G9090175		1-	A	F2

VR Unit

Circuit Diagram

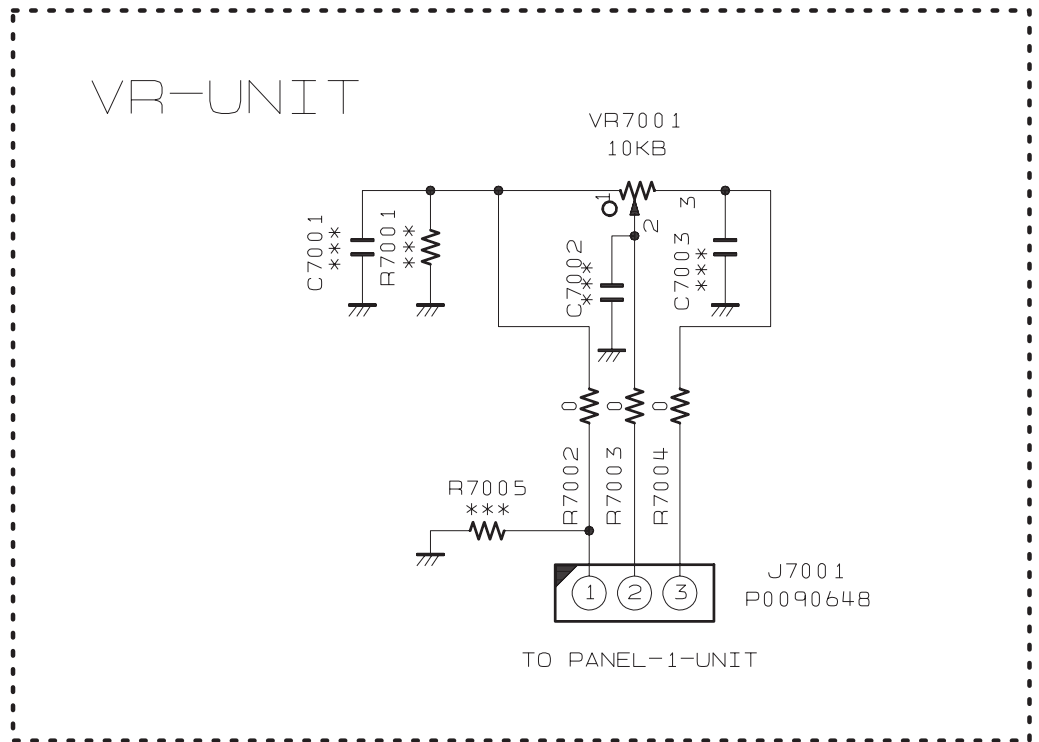

Parts Layout

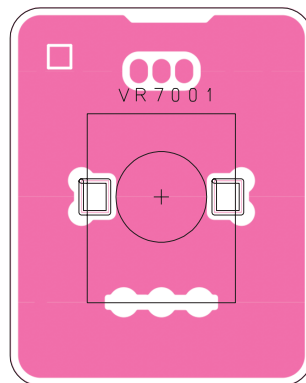

Side A

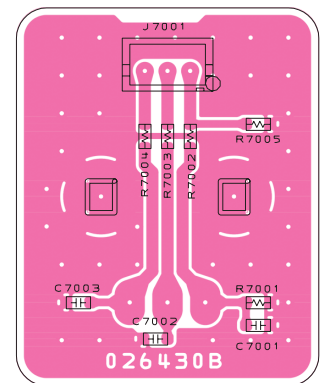

Side B

Parts List

REF	DESCRIPTION	VALUE	V/W	TOL.	MFR'S DESIG	YAESU P/N	VERS.	LOT	SIDE	LAY ADR
	PCB with Components					CS2270101				
J 7001	CONNECTOR				B3B-ZR(LF)(SN)	P0090648		1-	B	
R 7002	CHIP RES.	0	1/16W	5%	RMC1/16 000JATP	J24185000		1-	B	
R 7003	CHIP RES.	0	1/16W	5%	RMC1/16 000JATP	J24185000		1-	B	
R 7004	CHIP RES.	0	1/16W	5%	RMC1/16 000JATP	J24185000		1-	B	
VR7001	POT.				RH96N289 B103 RY-7950	J60800289		1-	A	

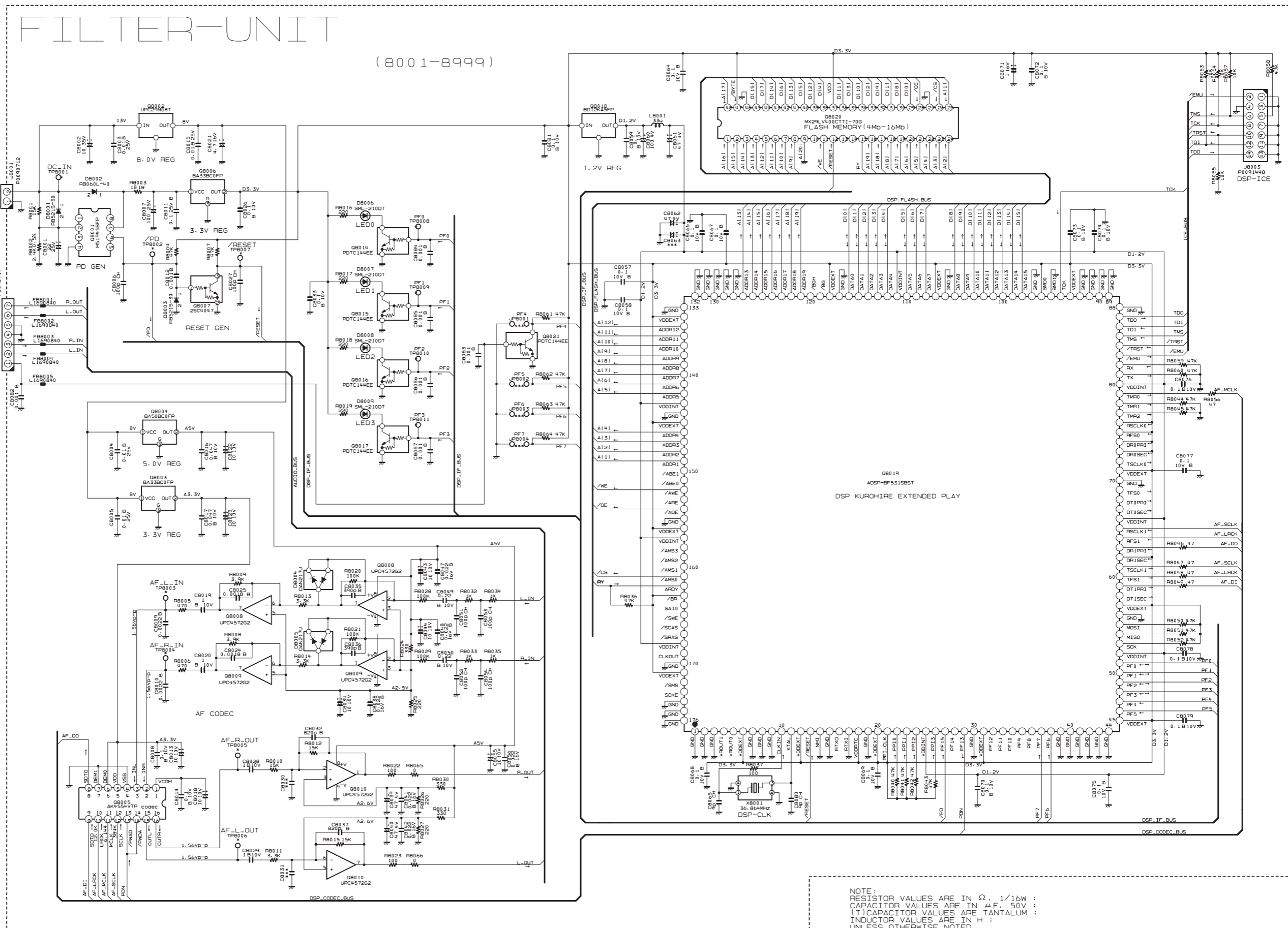

NOTE:
RESISTOR VALUES ARE IN Ω, 1/16W ;
CAPACITOR VALUES ARE IN μF, 50V ;
(T)CAPACITOR VALUES ARE TANTALUM ;
INDUCTOR VALUES ARE IN H ;
UNLESS OTHERWISE NOTED.

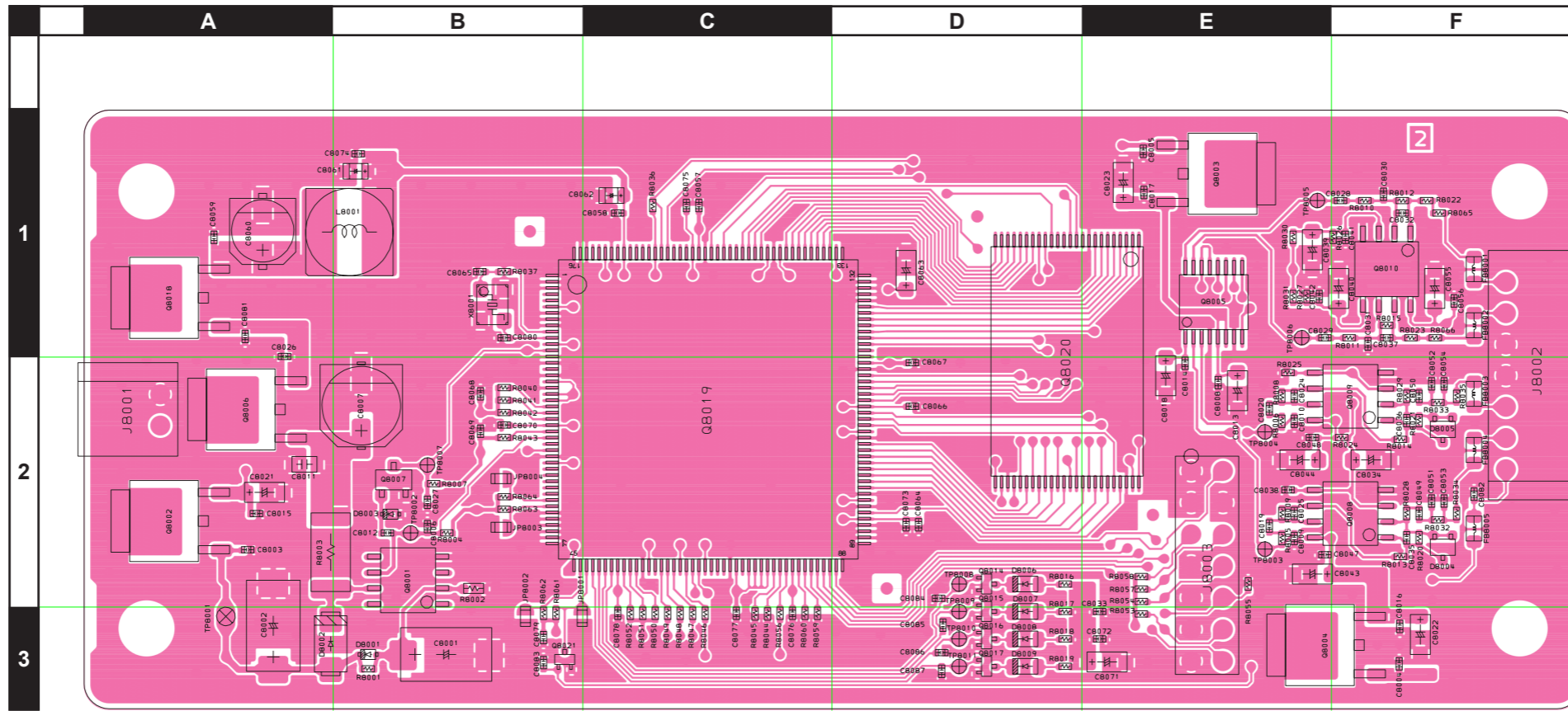

Side A

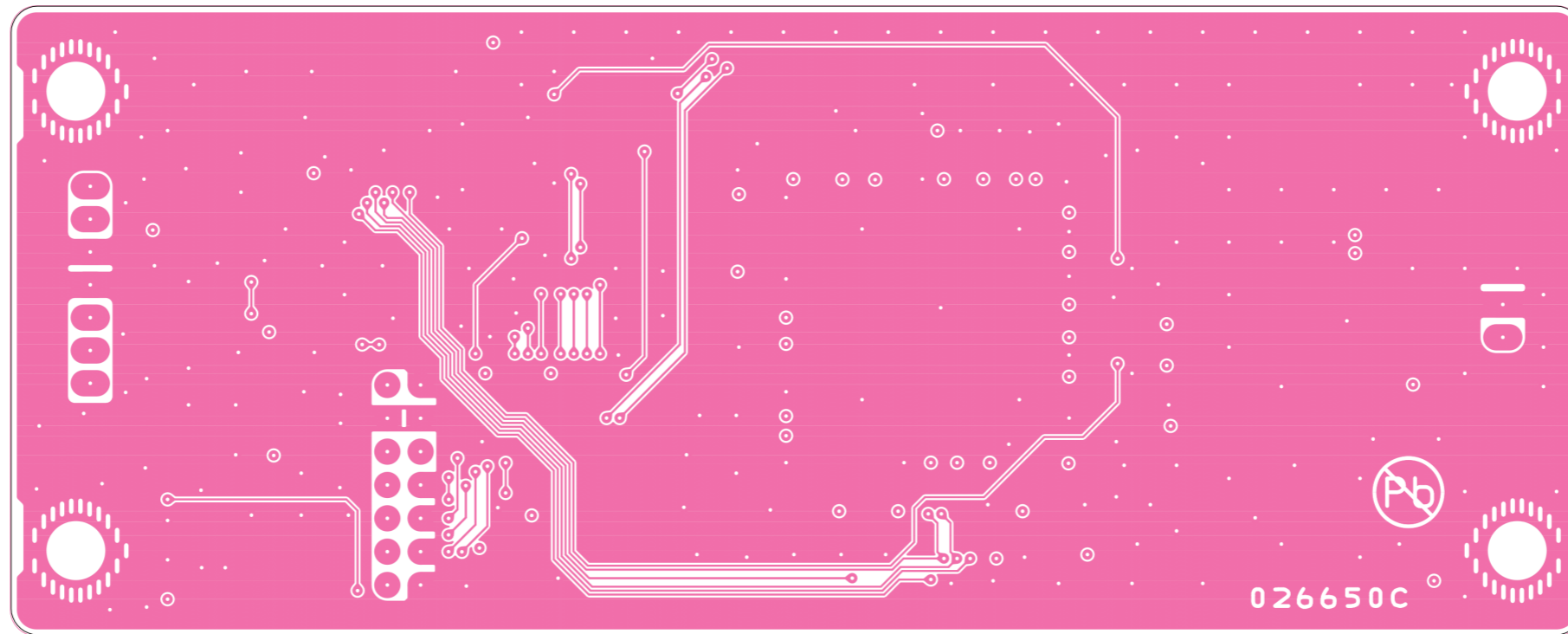

Side B

FILTER Unit

Parts List

REF	DESCRIPTION	VALUE	V/W	TOL.	MFR'S DESIG	YAESU P/N	VERS.	LOT	SIDE	LAY ADR
	PCB with Components					CS2221501				
C 8001	CHIP TA.CAP.	22uF	25V		TMCME1E226MTRF	K78140022		1-	A	B3
C 8002	CHIP TA.CAP.	10uF	35V		TMCME1V106MTRF	K78160038		1-	A	A3
C 8003	CHIP CAP.	0.01uF	25V	B	GRM155B11E103KA01D	K22148834		1-	A	A2
C 8004	CHIP CAP.	0.01uF	25V	B	GRM155B11E103KA01D	K22148834		1-	A	F3
C 8005	CHIP CAP.	0.01uF	25V	B	GRM155B11E103KA01D	K22148834		1-	A	E1
C 8006	CHIP CAP.	100pF	50V	CH	GRM1552C1H101JA01D	K22178236		1-	A	B2
C 8007	AL.ELECTRO.CAP.	100uF	25V		EMVA250ADA101MF80G	K48140016		1-	A	B2
C 8008	CHIP CAP.	0.1uF	10V	B	GRM155B11A104KA01D	K22108802		1-	A	E2
C 8009	CHIP CAP.	0.0022uF	50V	B	GRM155B11H222KA01D	K22178813		1-	A	E2
C 8010	CHIP CAP.	0.0022uF	50V	B	GRM155B11H222KA01D	K22178813		1-	A	E2
C 8011	CHIP CAP.	0.1uF	25V	B	GRM21BB11E104KA01L	K22140811		1-	A	A2
C 8012	CHIP CAP.	0.001uF	50V	B	GRM155B11H102KA01D	K22178809		1-	A	B2
C 8013	CHIP TA.CAP.	10uF	10V		TMCMA1A106MTRF	K78100028		1-	A	E2
C 8014	CHIP CAP.	0.1uF	10V	B	GRM155B11A104KA01D	K22108802		1-	A	E2
C 8015	CHIP CAP.	0.01uF	25V	B	GRM155B11E103KA01D	K22148834		1-	A	A2
C 8016	CHIP CAP.	0.047uF	10V	B	GRM155B11A473KA01D	K22108801		1-	A	F3
C 8017	CHIP CAP.	0.047uF	10V	B	GRM155B11A473KA01D	K22108801		1-	A	E1
C 8018	CHIP TA.CAP.	10uF	10V		TMCMA1A106MTRF	K78100028		1-	A	E2
C 8019	CHIP CAP.	1uF	10V	B	GRM155B31A105KE15D	K22108809		1-	A	E2
C 8020	CHIP CAP.	1uF	10V	B	GRM155B31A105KE15D	K22108809		1-	A	E2
C 8021	CHIP TA.CAP.	4.7uF	16V		TMCMA1C475MTRF	K78120031		1-	A	A2
C 8022	CHIP TA.CAP.	10uF	10V		TMCMA1A106MTRF	K78100028		1-	A	F3
C 8023	CHIP TA.CAP.	10uF	10V		TMCMA1A106MTRF	K78100028		1-	A	E1
C 8024	CHIP CAP.	0.0018uF	50V	B	GRM155B11H182KA01D	K22178812		1-	A	E2
C 8025	CHIP CAP.	0.0018uF	50V	B	GRM155B11H182KA01D	K22178812		1-	A	E2
C 8026	CHIP CAP.	0.1uF	10V	B	GRM155B11A104KA01D	K22108802		1-	A	A1
C 8027	CHIP CAP.	100pF	50V	CH	GRM1552C1H101JA01D	K22178236		1-	A	B2
C 8028	CHIP CAP.	1uF	10V	B	GRM155B31A105KE15D	K22108809		1-	A	F1
C 8029	CHIP CAP.	1uF	10V	B	GRM155B31A105KE15D	K22108809		1-	A	E1
C 8032	CHIP CAP.	820pF	50V	B	GRM155B11H821KA01D	K22178808		1-	A	F1
C 8033	CHIP CAP.	0.1uF	10V	B	GRM155B11A104KA01D	K22108802		1-	A	E3
C 8034	CHIP TA.CAP.	10uF	10V		TMCMA1A106MTRF	K78100028		1-	A	F2
C 8035	CHIP CAP.	390pF	50V	B	GRM155B11H391KA01D	K22178804		1-	A	F2
C 8036	CHIP CAP.	390pF	50V	B	GRM155B11H391KA01D	K22178804		1-	A	F2
C 8037	CHIP CAP.	820pF	50V	B	GRM155B11H821KA01D	K22178808		1-	A	F1
C 8038	CHIP CAP.	0.022uF	16V	B	GRM155B11C223KA01D	K22128806		1-	A	E2
C 8039	CHIP TA.CAP.	47uF	4V		SK7-0G476M-RA	K78060048		1-	A	E1
C 8040	CHIP TA.CAP.	47uF	4V		SK7-0G476M-RA	K78060048		1-	A	F1
C 8041	CHIP CAP.	0.022uF	16V	B	GRM155B11C223KA01D	K22128806		1-	A	F1
C 8042	CHIP CAP.	0.022uF	16V	B	GRM155B11C223KA01D	K22128806		1-	A	E1
C 8043	CHIP TA.CAP.	10uF	10V		TMCMA1A106MTRF	K78100028		1-	A	E2
C 8044	CHIP TA.CAP.	10uF	10V		TMCMA1A106MTRF	K78100028		1-	A	E2
C 8047	CHIP CAP.	0.022uF	16V	B	GRM155B11C223KA01D	K22128806		1-	A	E2
C 8048	CHIP CAP.	0.022uF	16V	B	GRM155B11C223KA01D	K22128806		1-	A	E2
C 8049	CHIP CAP.	0.22uF	10V	B	GRM155B31A224KE18D	K22108808		1-	A	F2
C 8050	CHIP CAP.	0.22uF	10V	B	GRM155B31A224KE18D	K22108808		1-	A	F2
C 8051	CHIP CAP.	100pF	50V	CH	GRM1552C1H101JA01D	K22178236		1-	A	F2
C 8052	CHIP CAP.	100pF	50V	CH	GRM1552C1H101JA01D	K22178236		1-	A	F2
C 8053	CHIP CAP.	100pF	50V	CH	GRM1552C1H101JA01D	K22178236		1-	A	F2
C 8054	CHIP CAP.	100pF	50V	CH	GRM1552C1H101JA01D	K22178236		1-	A	F2
C 8055	CHIP TA.CAP.	10uF	10V		TMCMA1A106MTRF	K78100028		1-	A	F1
C 8056	CHIP CAP.	0.022uF	16V	B	GRM155B11C223KA01D	K22128806		1-	A	F1
C 8057	CHIP CAP.	0.1uF	10V	B	GRM155B11A104KA01D	K22108802		1-	A	C1
C 8058	CHIP CAP.	0.1uF	10V	B	GRM155B11A104KA01D	K22108802		1-	A	C1
C 8059	CHIP CAP.	0.1uF	10V	B	GRM155B11A104KA01D	K22108802		1-	A	A1
C 8060	AL.ELECTRO.CAP.	100uF	4V		RV2-4V101MU-R	K48060004		1-	A	A1
C 8061	CHIP TA.CAP.	47uF	4V		TMCP0G476MTRF	K78060050		1-	A	B1
C 8062	CHIP TA.CAP.	47uF	4V		TMCP0G476MTRF	K78060050		1-	A	C1
C 8064	CHIP CAP.	0.1uF	10V	B	GRM155B11A104KA01D	K22108802		1-	A	D2
C 8065	CHIP CAP.	9pF	50V	CH	GRM1552C1H9R0DA01D	K22178211		1-	A	B1
C 8066	CHIP CAP.	0.1uF	10V	B	GRM155B11A104KA01D	K22108802		1-	A	D2
C 8067	CHIP CAP.	0.1uF	10V	B	GRM155B11A104KA01D	K22108802		1-	A	D2
C 8068	CHIP CAP.	0.1uF	10V	B	GRM155B11A104KA01D	K22108802		1-	A	B2
C 8069	CHIP CAP.	0.1uF	10V	B	GRM155B11A104KA01D	K22108802		1-	A	B2
C 8070	CHIP CAP.	0.1uF	10V	B	GRM155B11A104KA01D	K22108802		1-	A	B2
C 8071	CHIP TA.CAP.	1uF	16V		TMCSA1C105MTRF	K78120009		1-	A	E3
C 8072	CHIP CAP.	0.1uF	10V	B	GRM155B11A104KA01D	K22108802		1-	A	E3
C 8073	CHIP CAP.	0.1uF	10V	B	GRM155B11A104KA01D	K22108802		1-	A	D2
C 8074	CHIP CAP.	0.1uF	10V	B	GRM155B11A104KA01D	K22108802		1-	A	B1
C 8075	CHIP CAP.	0.1uF	10V	B	GRM155B11A104KA01D	K22108802		1-	A	C1
C 8076	CHIP CAP.	0.1uF	10V	B	GRM155B11A104KA01D	K22108802		1-	A	C3
C 8077	CHIP CAP.	0.1uF	10V	B	GRM155B11A104KA01D	K22108802		1-	A	C3

FILTER Unit

Parts List

REF	DESCRIPTION	VALUE	V/W	TOL.	MFR'S DESIG	YAESU P/N	VERS.	LOT	SIDE	LAY ADR
C 8078	CHIP CAP.	0.1uF	10V	B	GRM155B11A104KA01D	K22108802		1-	A	C3
C 8079	CHIP CAP.	0.1uF	10V	B	GRM155B11A104KA01D	K22108802		1-	A	B3
C 8080	CHIP CAP.	9pF	50V	CH	GRM1552C1H9R0DA01D	K22178211		1-	A	B1
C 8081	CHIP CAP.	0.1uF	10V	B	GRM155B11A104KA01D	K22108802		1-	A	A1
C 8082	CHIP CAP.	0.001uF	50V	B	UMK105B102KW-F	K22178829		2-	A	F2
C 8083	CHIP CAP.	0.001uF	50V	B	UMK105B102KW-F	K22178829		2-	A	B3
C 8084	CHIP CAP.	0.001uF	50V	B	UMK105B102KW-F	K22178829		2-	A	D2
C 8085	CHIP CAP.	0.001uF	50V	B	UMK105B102KW-F	K22178829		2-	A	D3
C 8086	CHIP CAP.	0.001uF	50V	B	UMK105B102KW-F	K22178829		2-	A	D3
C 8087	CHIP CAP.	0.001uF	50V	B	UMK105B102KW-F	K22178829		2-	A	D3
D 8001	DIODE				RB521S-30 TE61	G2070642		1-	A	B3
D 8002	DIODE				RB060L-40 TE25	G2070744		1-	A	A3
D 8003	DIODE				RB521S-30 TE61	G2070642		1-	A	B2
D 8004	DIODE				DAN217U T106	G2071236		1-	A	F2
D 8005	DIODE				DAN217U T106	G2071236		1-	A	F2
D 8006	LED				SML-210DTT86	G2070772		1-	A	D2
D 8007	LED				SML-210DTT86	G2070772		1-	A	D3
D 8008	LED				SML-210DTT86	G2070772		1-	A	D3
D 8009	LED				SML-210DTT86	G2070772		1-	A	D3
FB8001	CHIP COIL				BLM21PG300SN1D	L1690840		1-	A	F1
FB8002	CHIP COIL				BLM21PG300SN1D	L1690840		1-	A	F1
FB8003	CHIP COIL				BLM21PG300SN1D	L1690840		1-	A	F2
FB8004	CHIP COIL				BLM21PG300SN1D	L1690840		1-	A	F2
FB8005	CHIP COIL				BLM21PG300SN1D	L1690840		1-	A	F2
J 8001	CONNECTOR				SC25-02WL	P0090712		1-	A	A2
J 8002	CONNECTOR				SC25-07WL	P0090714		1-	A	F2
J 8003	CONNECTOR				A1-14PA-2.54DSA(71)	P0091448		1-	A	E2
L 8001	M.RFC	33uH			CDRH6D38-330NC	L1691071		1-	A	B1
Q 8001	IC				M51945BFP-CF0R	G1091990		1-	A	B2
Q 8001	IC				RNA51955BFPH0	G1095445		12-	A	B2
Q 8002	IC				UPC29M08T(TAPE)	G1093834		1-	A	A2
Q 8003	IC				BA33BC0FP-E2	G1094733		1-	A	E1
Q 8004	IC				BA50BC0FP-BZE2	G1094732		1-	A	E3
Q 8005	IC				AK4554VTP	G1094154		1-	A	E1
Q 8006	IC				BA33BC0FP-E2	G1094733		1-	A	A2
Q 8007	TRANSISTOR				2SC4047-TA	G3340477		1-	A	B2
Q 8008	IC				UPC4572G2-E2	G1092042		1-	A	F2
Q 8009	IC				UPC4572G2-E2	G1092042		1-	A	F2
Q 8010	IC				UPC4572G2-E2	G1092042		1-	A	F1
Q 8014	TRANSISTOR				PDTC144EE	G3070244		1-	A	D2
Q 8015	TRANSISTOR				PDTC144EE	G3070244		1-	A	D3
Q 8016	TRANSISTOR				PDTC144EE	G3070244		1-	A	D3
Q 8017	TRANSISTOR				PDTC144EE	G3070244		1-	A	D3
Q 8018	IC				BD12KA5FP-BZE2	G1094315		1-	A	A1
Q 8019	IC				ADSP-BF531SBSTZ400	G1094302		1-	A	C2
Q 8020	IC				MX29LV400CTTI-70G R1587	G1094815		1	A	D2
Q 8020	IC				MX29LV400CTTI-70G YR1982	G1095080		2-	A	D2
Q 8021	TRANSISTOR				PDTC144EE	G3070244		1-	A	B3
R 8001	CHIP RES.	15k	1/16W	5%	RMC1/16S 153JTH	J24189039		1-	A	B3
R 8002	CHIP RES.	2.4k	1/16W	0.5%	RGC1/16C242DTP	J24189414		1-	A	B2
R 8003	CHIP RES.	18	1W	5%	RMC1 180JTE	J24305180		1-	A	A2
R 8004	CHIP RES.	47k	1/16W	5%	RMC1/16S 473JTH	J24189045		1-	A	B2
R 8005	CHIP RES.	470	1/16W	5%	RMC1/16S 471JTH	J24189021		1-	A	E2
R 8006	CHIP RES.	470	1/16W	5%	RMC1/16S 471JTH	J24189021		1-	A	E2
R 8007	CHIP RES.	47k	1/16W	5%	RMC1/16S 473JTH	J24189045		1-	A	B2
R 8008	CHIP RES.	3.9k	1/16W	5%	RMC1/16S 392JTH	J24189032		1-	A	E2
R 8009	CHIP RES.	3.9k	1/16W	5%	RMC1/16S 392JTH	J24189032		1-	A	E2
R 8010	CHIP RES.	15k	1/16W	5%	RMC1/16S 153JTH	J24189039		1-	A	F1
R 8011	CHIP RES.	3.3k	1/16W	5%	RMC1/16S 332JTH	J24189031		1-	A	F1
R 8012	CHIP RES.	15k	1/16W	5%	RMC1/16S 153JTH	J24189039		1-	A	F1
R 8013	CHIP RES.	3.3k	1/16W	5%	RMC1/16S 332JTH	J24189031		1-	A	F2
R 8014	CHIP RES.	3.3k	1/16W	5%	RMC1/16S 332JTH	J24189031		1-	A	F2
R 8015	CHIP RES.	15k	1/16W	5%	RMC1/16S 153JTH	J24189039		1-	A	F1
R 8016	CHIP RES.	220	1/16W	5%	RMC1/16S 221JTH	J24189017		1-	A	D2
R 8017	CHIP RES.	220	1/16W	5%	RMC1/16S 221JTH	J24189017		1-	A	D3
R 8018	CHIP RES.	220	1/16W	5%	RMC1/16S 221JTH	J24189017		1-	A	D3
R 8019	CHIP RES.	220	1/16W	5%	RMC1/16S 221JTH	J24189017		1-	A	D3
R 8020	CHIP RES.	100k	1/16W	5%	RMC1/16S 104JTH	J24189049		1-	A	F2
R 8021	CHIP RES.	100k	1/16W	5%	RMC1/16S 104JTH	J24189049		1-	A	F2
R 8022	CHIP RES.	100	1/16W	5%	RMC1/16S 101JTH	J24189013		1-	A	F1
R 8023	CHIP RES.	100	1/16W	5%	RMC1/16S 101JTH	J24189013		1-	A	F1
R 8024	CHIP RES.	330	1/16W	5%	RMC1/16S 331JTH	J24189019		1-	A	F2
R 8025	CHIP RES.	220	1/16W	5%	RMC1/16S 221JTH	J24189017		1-	A	E2

FILTER Unit

Parts List

REF	DESCRIPTION	VALUE	V/W	TOL.	MFR'S DESIG	YAESU P/N	VERS.	LOT	SIDE	LAY ADR
R 8026	CHIP RES.	220	1/16W	5%	RMC1/16S 221JTH	J24189017		1-	A	F1
R 8027	CHIP RES.	220	1/16W	5%	RMC1/16S 221JTH	J24189017		1-	A	E1
R 8028	CHIP RES.	100k	1/16W	5%	RMC1/16S 104JTH	J24189049		1-	A	F2
R 8029	CHIP RES.	100k	1/16W	5%	RMC1/16S 104JTH	J24189049		1-	A	F2
R 8030	CHIP RES.	330	1/16W	5%	RMC1/16S 331JTH	J24189019		1-	A	E1
R 8031	CHIP RES.	330	1/16W	5%	RMC1/16S 331JTH	J24189019		1-	A	E1
R 8032	CHIP RES.	1k	1/16W	5%	RMC1/16S 102JTH	J24189025		1-	A	F2
R 8033	CHIP RES.	1k	1/16W	5%	RMC1/16S 102JTH	J24189025		1-	A	F2
R 8034	CHIP RES.	1k	1/16W	5%	RMC1/16S 102JTH	J24189025		1-	A	F2
R 8035	CHIP RES.	1k	1/16W	5%	RMC1/16S 102JTH	J24189025		1-	A	F2
R 8036	CHIP RES.	47k	1/16W	5%	RMC1/16S 473JTH	J24189045		1-	A	C1
R 8037	CHIP RES.	100	1/16W	5%	RMC1/16S 101JTH	J24189013		1-	A	B1
R 8040	CHIP RES.	47k	1/16W	5%	RMC1/16S 473JTH	J24189045		1-	A	B2
R 8041	CHIP RES.	47k	1/16W	5%	RMC1/16S 473JTH	J24189045		1-	A	B2
R 8042	CHIP RES.	47k	1/16W	5%	RMC1/16S 473JTH	J24189045		1-	A	B2
R 8043	CHIP RES.	47k	1/16W	5%	RMC1/16S 473JTH	J24189045		1-	A	B2
R 8044	CHIP RES.	47k	1/16W	5%	RMC1/16S 473JTH	J24189045		1-	A	C3
R 8045	CHIP RES.	47k	1/16W	5%	RMC1/16S 473JTH	J24189045		1-	A	C3
R 8046	CHIP RES.	47	1/16W	5%	RMC1/16S 470JTH	J24189009		1-	A	C3
R 8047	CHIP RES.	47	1/16W	5%	RMC1/16S 470JTH	J24189009		1-	A	C3
R 8048	CHIP RES.	47	1/16W	5%	RMC1/16S 470JTH	J24189009		1-	A	C3
R 8049	CHIP RES.	47	1/16W	5%	RMC1/16S 470JTH	J24189009		1-	A	C3
R 8050	CHIP RES.	47k	1/16W	5%	RMC1/16S 473JTH	J24189045		1-	A	C3
R 8051	CHIP RES.	47k	1/16W	5%	RMC1/16S 473JTH	J24189045		1-	A	C3
R 8052	CHIP RES.	47k	1/16W	5%	RMC1/16S 473JTH	J24189045		1-	A	C3
R 8053	CHIP RES.	10k	1/16W	5%	RMC1/16S 103JTH	J24189037		1-	A	E3
R 8054	CHIP RES.	10k	1/16W	5%	RMC1/16S 103JTH	J24189037		1-	A	E2
R 8055	CHIP RES.	10k	1/16W	5%	RMC1/16S 103JTH	J24189037		1-	A	E2
R 8056	CHIP RES.	47	1/16W	5%	RMC1/16S 470JTH	J24189009		1-	A	C3
R 8057	CHIP RES.	10k	1/16W	5%	RMC1/16S 103JTH	J24189037		1-	A	E2
R 8058	CHIP RES.	47k	1/16W	5%	RMC1/16S 473JTH	J24189045		1-	A	E2
R 8059	CHIP RES.	47k	1/16W	5%	RMC1/16S 473JTH	J24189045		1-	A	C3
R 8060	CHIP RES.	47k	1/16W	5%	RMC1/16S 473JTH	J24189045		1-	A	C3
R 8061	CHIP RES.	47k	1/16W	5%	RMC1/16S 473JTH	J24189045		1-	A	B3
R 8062	CHIP RES.	47k	1/16W	5%	RMC1/16S 473JTH	J24189045		1-	A	B3
R 8063	CHIP RES.	47k	1/16W	5%	RMC1/16S 473JTH	J24189045		1-	A	B2
R 8064	CHIP RES.	47k	1/16W	5%	RMC1/16S 473JTH	J24189045		1-	A	B2
R 8065	CHIP RES.	0	1/16W	5%	RMC1/16S JPTH	J24189070		1-	A	F1
R 8066	CHIP RES.	0	1/16W	5%	RMC1/16S JPTH	J24189070		1-	A	F1
X 8001	XTAL TSS-3225A SHEET	36.864MHZ			36.864MHZ (40X25)	H0103395 RA1563700		1-	A	B1

DSP Unit (Lot. 1-4)

Circuit Diagram

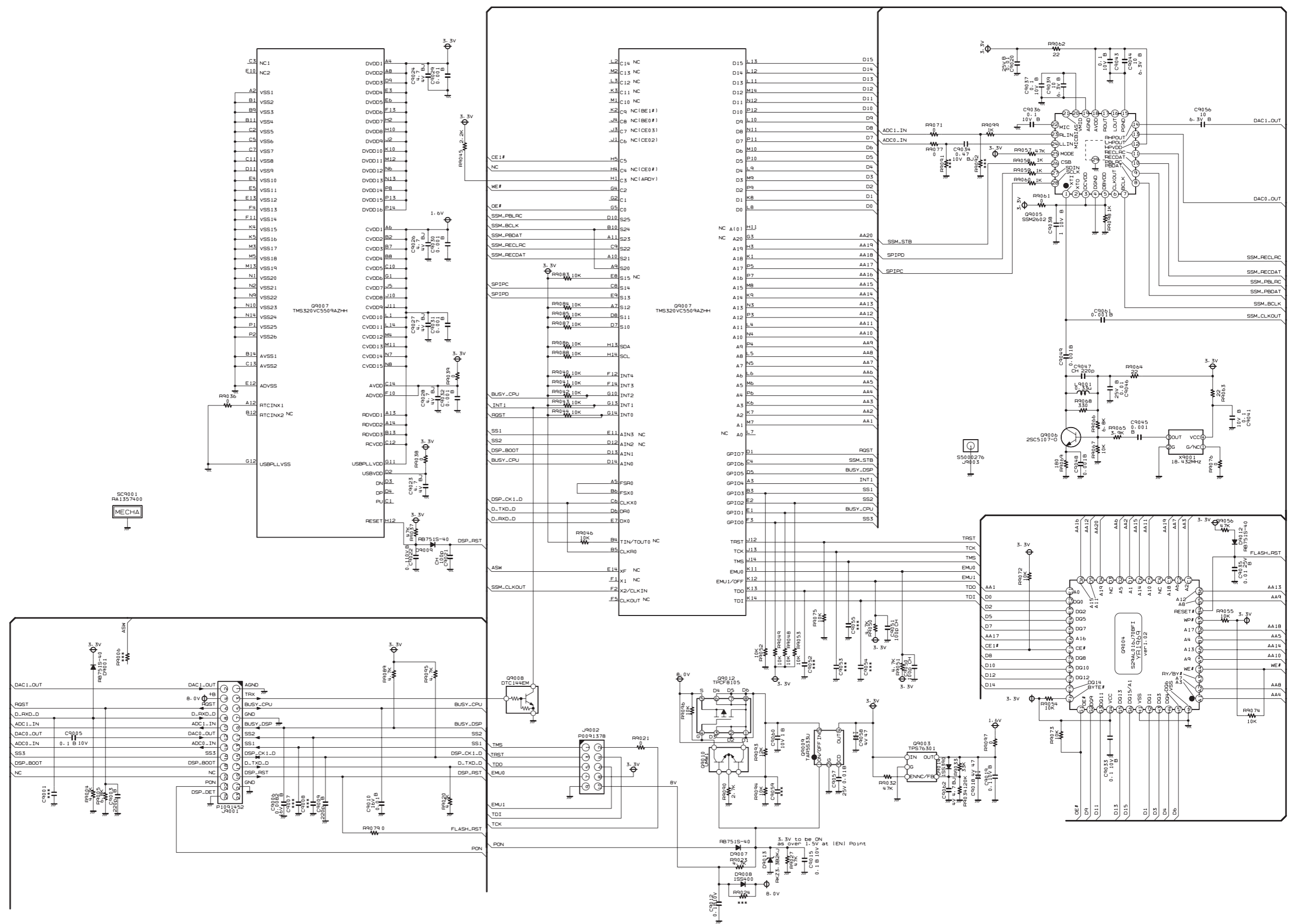

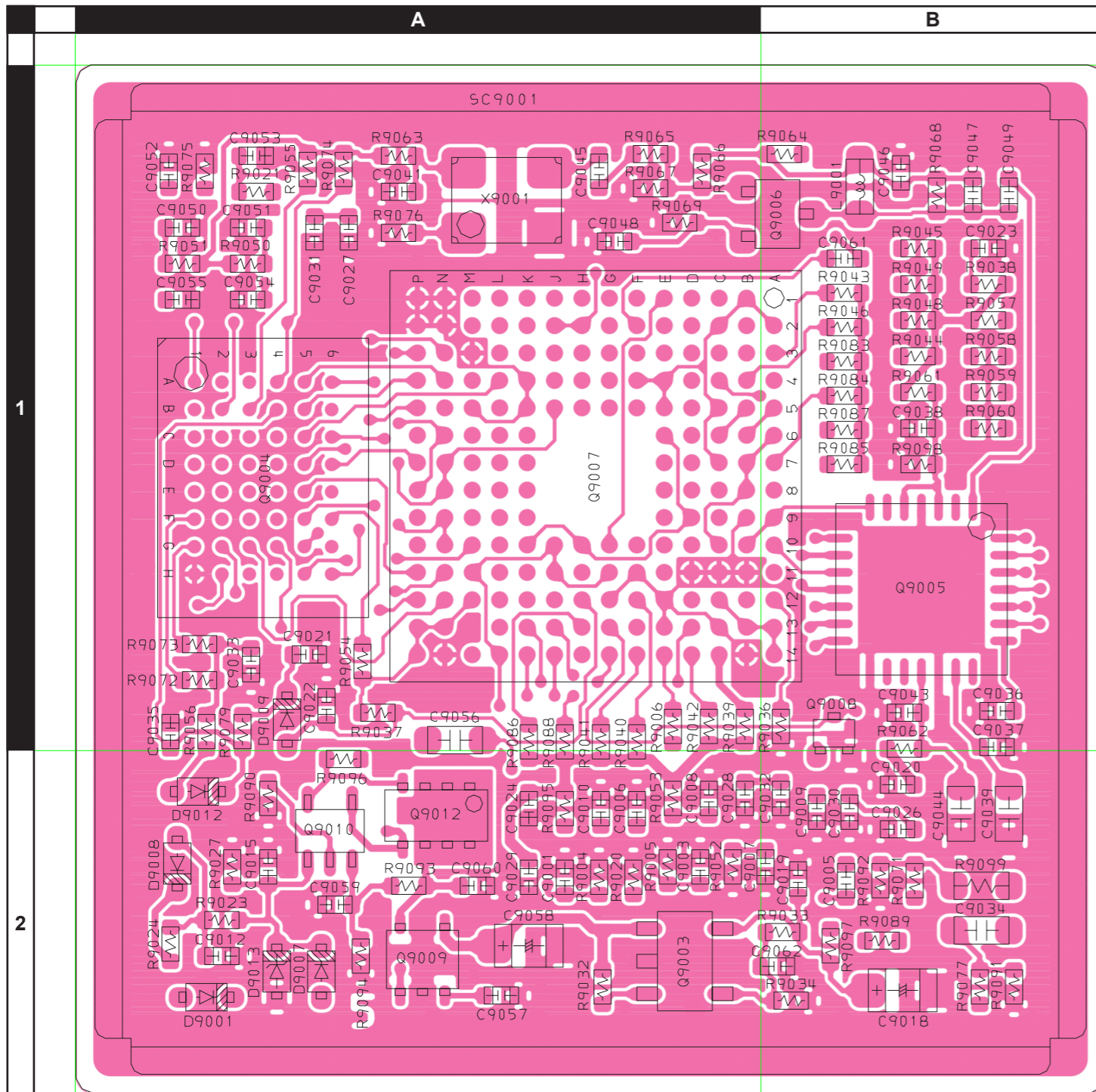

Side A

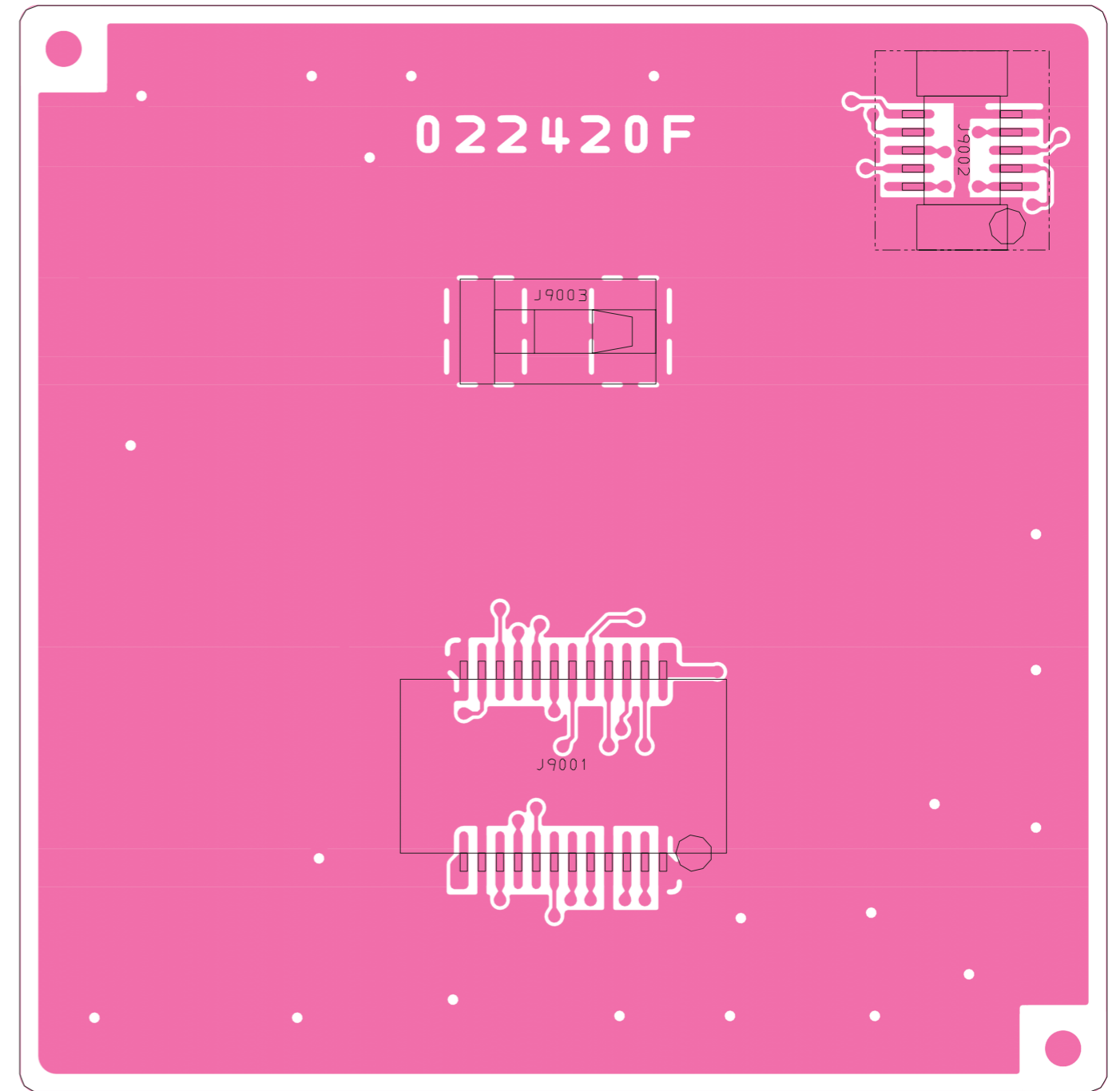

Side B

DSP Unit (Lot. 5-)

Circuit Diagram

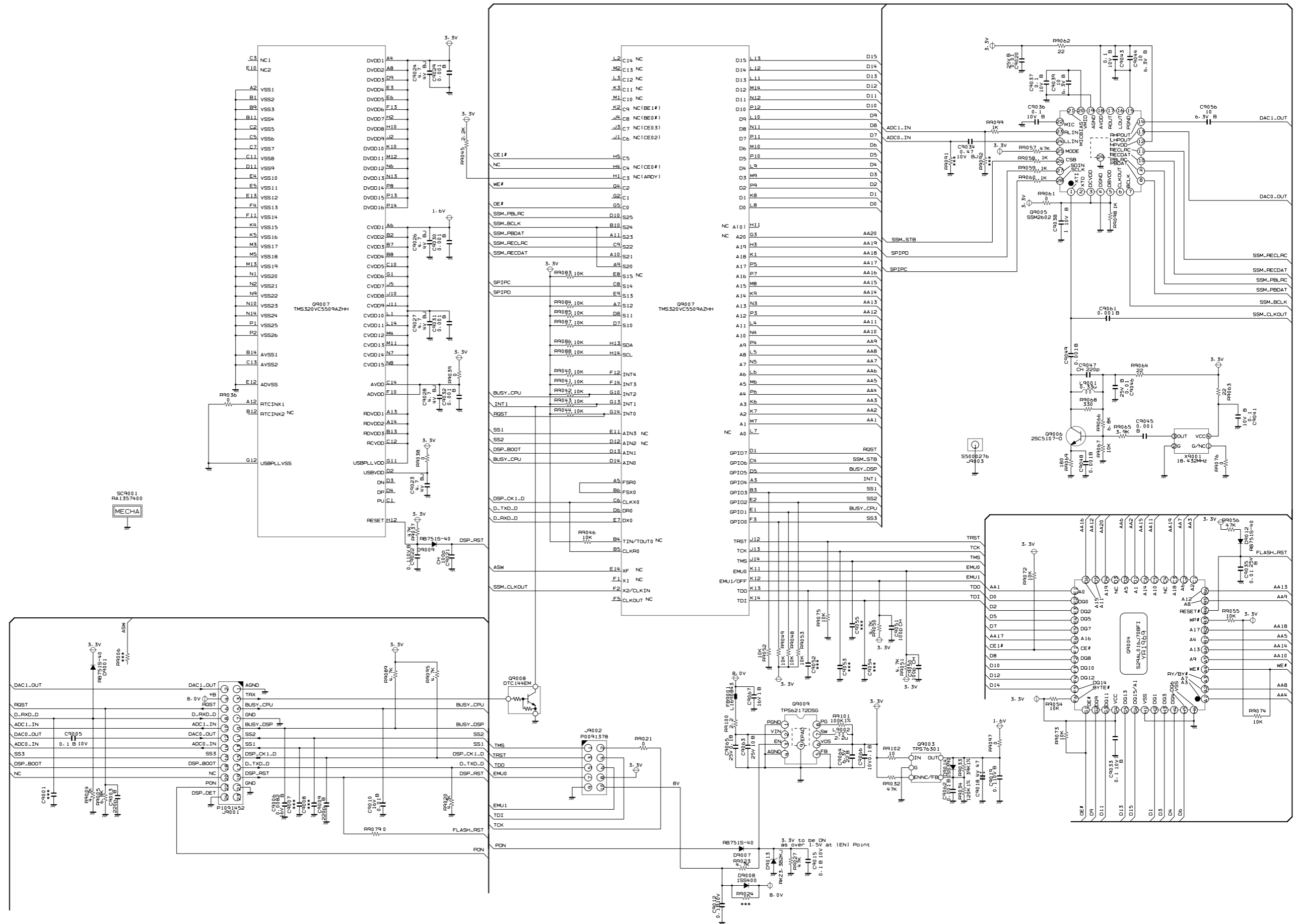

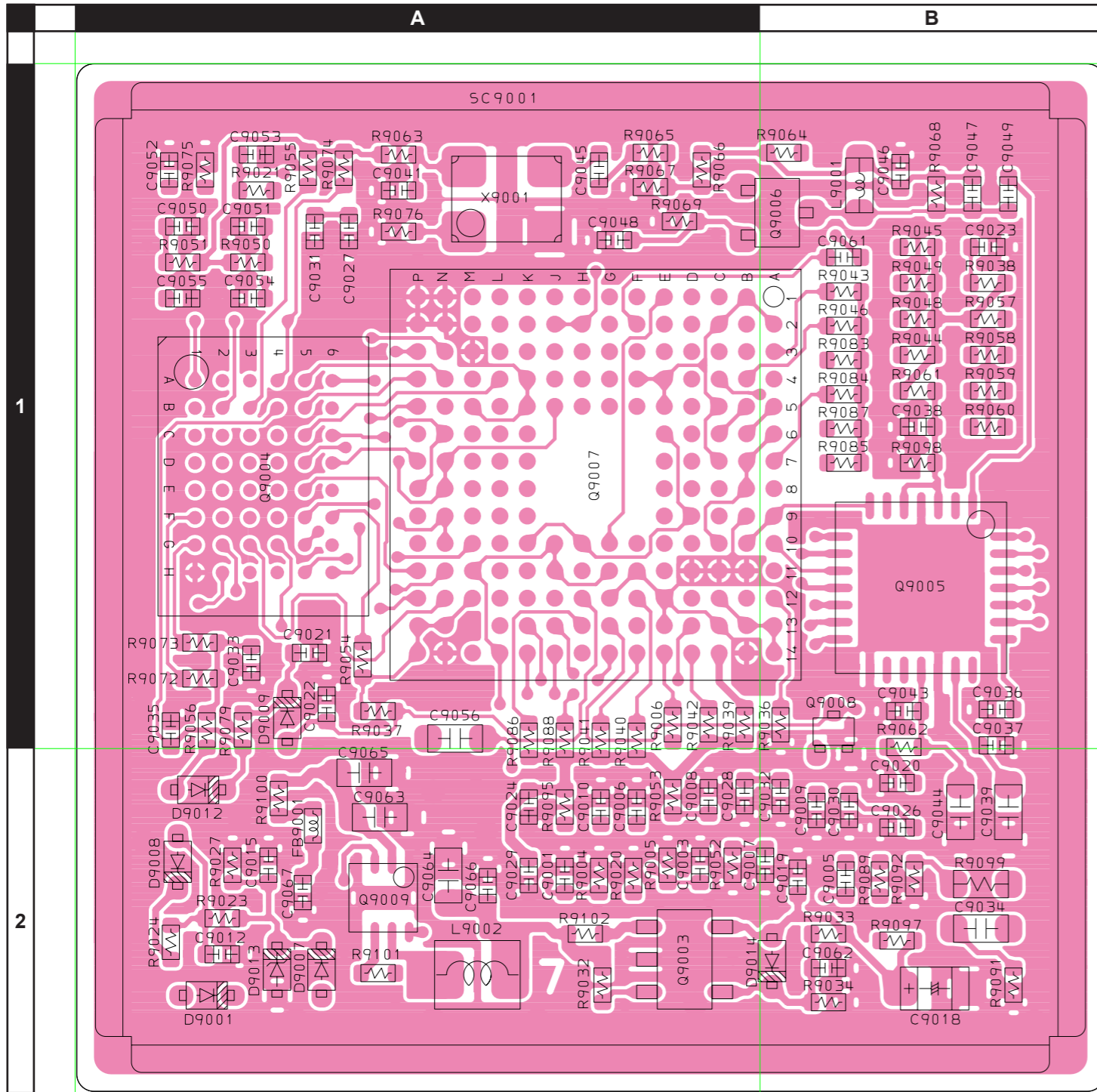

Side A

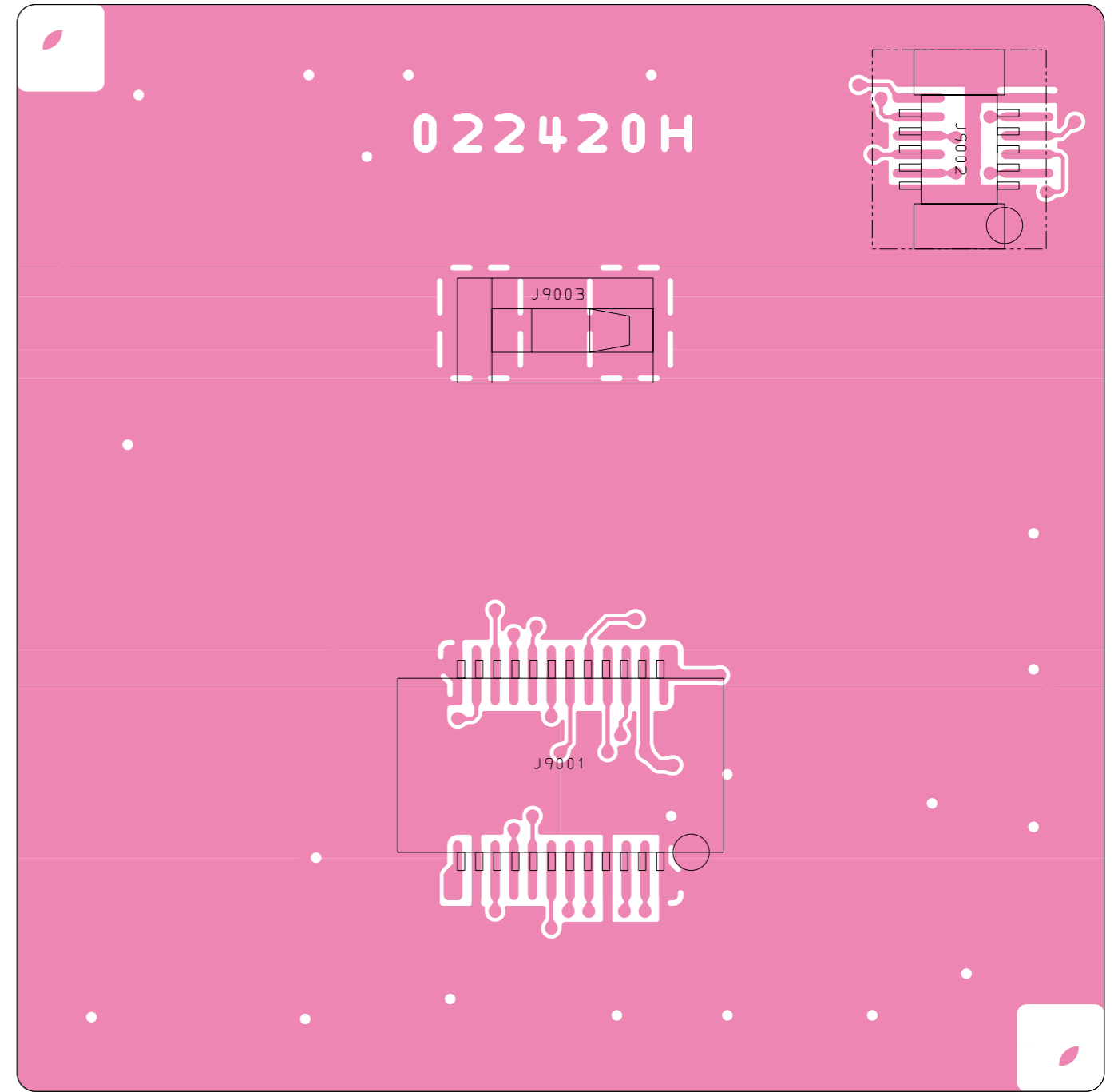

Side B

DSP Unit

Parts List

REF	DESCRIPTION	VALUE	V/W	TOL.	MFR'S DESIG	YAESU P/N	VERS.	LOT	SIDE	LAY ADR
	PCB with Components					CS2226501				
C 9003	CHIP CAP.	220pF	50V	B	GRM155B11H221KA01D	K22178801		1-	A	A2
C 9005	CHIP CAP.	0.1uF	10V	B	GRM155B11A104KA01D	K22108802		1-	A	B2
C 9006	CHIP CAP.	0.0082uF	16V	B	GRM155B11C822KA01D	K22128801		1-	A	A2
C 9009	CHIP CAP.	220pF	50V	B	GRM155B11H221KA01D	K22178801		1-	A	B2
C 9010	CHIP CAP.	0.01uF	16V	B	GRM155B11C103JA01D	K22128814		1-	A	A2
C 9012	CHIP CAP.	0.1uF	10V	B	GRM155B11A104KA01D	K22108802		1-	A	A2
C 9015	CHIP CAP.	0.1uF	10V	B	GRM155B11A104KA01D	K22108802		1-	A	A2
C 9018	CHIP TA.CAP.	47uF	4V		TMCP0G476MTRF	K78060050		1-	A	B2
C 9019	CHIP CAP.	0.1uF	10V	B	GRM155B11A104KA01D	K22108802		1-	A	B2
C 9020	CHIP CAP.	0.01uF	25V	B	GRM155B11E103KA01D	K22148834		1-	A	B2
C 9021	CHIP CAP.	100pF	50V	CH	GRM1552C1H101JA01D	K22178236		1-	A	A1
C 9022	CHIP CAP.	0.1uF	10V	B	GRM155B11A104KA01D	K22108802		1-	A	A1
C 9023	CHIP CAP.	4.7uF	4V	BJ	AMK105BJ475MV-F	K22068801		1-	A	B1
C 9024	CHIP CAP.	4.7uF	4V	BJ	AMK105BJ475MV-F	K22068801		1-	A	A2
C 9026	CHIP CAP.	4.7uF	4V	BJ	AMK105BJ475MV-F	K22068801		1-	A	B2
C 9027	CHIP CAP.	4.7uF	4V	BJ	AMK105BJ475MV-F	K22068801		1-	A	A1
C 9028	CHIP CAP.	4.7uF	4V	BJ	AMK105BJ475MV-F	K22068801		1-	A	A2
C 9029	CHIP CAP.	0.001uF	50V	B	UMK105B102KW-F	K22178829		1-	A	A2
C 9030	CHIP CAP.	0.001uF	50V	B	UMK105B102KW-F	K22178829		1-	A	B2
C 9031	CHIP CAP.	0.001uF	50V	B	UMK105B102KW-F	K22178829		1-	A	A1
C 9032	CHIP CAP.	0.001uF	50V	B	UMK105B102KW-F	K22178829		1-	A	B2
C 9033	CHIP CAP.	0.1uF	10V	B	GRM155B11A104KA01D	K22108802		1-	A	A1
C 9034	CHIP CAP.	0.47uF	10V	BJ	LMK107BJ474KA-T	K22104803		1-	A	B2
C 9035	CHIP CAP.	0.01uF	25V	B	GRM155B11E103KA01D	K22148834		1-	A	A1
C 9036	CHIP CAP.	0.1uF	10V	B	GRM155B11A104KA01D	K22108802		1-	A	B1
C 9037	CHIP CAP.	0.1uF	10V	B	GRM155B11A104KA01D	K22108802		1-	A	B1
C 9038	CHIP CAP.	1uF	10V	B	GRM155B31A105KE15D	K22108809		1-	A	B1
C 9039	CHIP CAP.	10uF	6.3V	B	JMK107BJ106MA-T	K22084806		1-	A	B2
C 9041	CHIP CAP.	0.1uF	10V	B	GRM155B11A104KA01D	K22108802		1-	A	A1
C 9043	CHIP CAP.	0.1uF	10V	B	GRM155B11A104KA01D	K22108802		1-	A	B1
C 9044	CHIP CAP.	10uF	6.3V	B	JMK107BJ106MA-T	K22084806		1-	A	B2
C 9045	CHIP CAP.	0.001uF	50V	B	UMK105B102KW-F	K22178829		1-	A	A1
C 9046	CHIP CAP.	0.01uF	25V	B	GRM155B11E103KA01D	K22148834		1-	A	B1
C 9047	CHIP CAP.	220pF	50V	CH	GRM1552C1H221JA01D	K22179713		1-	A	B1
C 9048	CHIP CAP.	0.001uF	50V	B	UMK105B102KW-F	K22178829		1-	A	A1
C 9049	CHIP CAP.	0.001uF	50V	B	UMK105B102KW-F	K22178829		1-	A	B1
C 9050	CHIP CAP.	100pF	50V	CH	GRM1552C1H101JA01D	K22178236		1-	A	A1
C 9051	CHIP CAP.	100pF	50V	CH	GRM1552C1H101JA01D	K22178236		1-	A	A1
C 9056	CHIP CAP.	10uF	6.3V	B	JMK107BJ106MA-T	K22084806		1-	A	A1
C 9057	CHIP CAP.	0.01uF	25V	B	GRM155B11E103KA01D	K22148834		1-4		
C 9058	CHIP TA.CAP.	47uF	4V		TMCP0G476MTRF	K78060050		1-4		
C 9060	CHIP CAP.	1uF	10V	B	GRM155B31A105KE15D	K22108809		1-4		
C 9061	CHIP CAP.	0.001uF	50V	B	UMK105B102KW-F	K22178829		1-	A	B1
C 9063	CHIP CAP.	10uF	25V	B	GRM188R61E106MA73D	K22144818		5-	A	A2
C 9064	CHIP CAP.	22uF	6.3V	B	GRM188R60J226MEA0D	K22084807		5-	A	A2
C 9065	CHIP CAP.	0.1uF	25V	B	GRM188B11E104KA01D	K22144814		5-	A	A2
C 9066	CHIP CAP.	0.1uF	10V	B	GRM155B11A104KA01D	K22108802		5-	A	A2
C 9067	CHIP CAP.	1uF	16V	B	GRM155B31C105KA12D	K22128817		5-	A	A2
D 9001	DIODE				RB751S-40TE61	G2070850		1-	A	A2
D 9007	DIODE				RB751S-40TE61	G2070850		1-	A	A2
D 9008	DIODE				1SS400 TE61	G2070634		1-	A	A2
D 9009	DIODE				RB751S-40TE61	G2070850		1-	A	A1
D 9012	DIODE				RB751S-40TE61	G2070850		1-	A	A2
D 9013	DIODE				RKZ3.3B2KJR1	G2071398		1-	A	A2
FB9001	FERRITE BEADS				BLM15AG121SN1D	L1690843		5-	A	A2
J 9001	CONNECTOR				AXK5F24547YG	P1091452		1-	B	a2
J 9002	CONNECTOR				AXK6F10345YP	P0091378		1-	B	b1
J 9003	SHIELD FINGER				0G-542925	S5000276		1-	B	a1
L 9001	M.RFC	0.33uH			LK1608 R33K-T	L1690412		1-	A	B1
L 9002	M.RFC	2.2uH		20%	LQH2HPN2R2MG0L	L1691811		5-	A	A2
Q 9003	IC				TPS76301DBVR	G1094152		1-	A	A2
Q 9004	IC				S29AL016J70BF1010E YR1969	G1095047		1-	A	A1
Q 9004	IC				S29AL016J70BF1010E YR2021	G1095138		9-	A	A1
Q 9005	IC				SSM2602CPZ-REEL7	G1094762		1-	A	B1
Q 9006	TRANSISTOR				2SC5107-O(TE85R.F)	G3351077O		1-	A	B1
Q 9007	IC				TMS320VC5509AZHH	G1094763		1-	A	A1
Q 9008	TRANSISTOR				DTC144EM T2L	G3070309		1-	A	B1
Q 9009	IC				TAR5S33U(TE85L.F)	G1094549		1-	A	A2
Q 9009	IC				TPS62172DSGR	G1095062		5-	A	A2
Q 9010	TRANSISTOR				UMW1 TR	G3070078		1-4		
Q 9012	FET				TPCF8105	G3070456		1-4		
R 9004	CHIP RES.	4.7k	1/16W	5%	RMC1/16S 472JTH	J24189033		1-	A	A2

DSP Unit

Parts List

REF	DESCRIPTION	VALUE	V/W	TOL.	MFR'S DESIG	YAESU P/N	VERS.	LOT	SIDE	LAY ADR
R 9005	CHIP RES.	6.8k	1/16W	5%	RMC1/16S 682JTH	J24189035		1-	A	A2
R 9020	CHIP RES.	4.7k	1/16W	5%	RMC1/16S 472JTH	J24189033		1-	A	A2
R 9021	CHIP RES.	0	1/16W	5%	RMC1/16S JPTH	J24189070		1-	A	A1
R 9023	CHIP RES.	4.7k	1/16W	5%	RMC1/16S 472JTH	J24189033		1-	A	A2
R 9027	CHIP RES.	47k	1/16W	5%	RMC1/16S 473JTH	J24189045		1-	A	A2
R 9032	CHIP RES.	47k	1/16W	5%	RMC1/16S 473JTH	J24189045		1-	A	A2
R 9033	CHIP RES.	33k	1/16W	5%	RMC1/16S 333JTH	J24189043		1-	A	B2
R 9033	CHIP RES.	39k	1/16W	1%	RMC1/16SK393FTH	J24189524		5-	A	B2
R 9034	CHIP RES.	120k	1/16W	5%	RMC1/16S 124JTH	J24189050		1-	A	B2
R 9034	CHIP RES.	120k	1/16W	1%	RMC1/16SK124FTH	J24189530		5-	A	B2
R 9036	CHIP RES.	0	1/16W	5%	RMC1/16S JPTH	J24189070		1-	A	B1
R 9037	CHIP RES.	47k	1/16W	5%	RMC1/16S 473JTH	J24189045		1-	A	A1
R 9038	CHIP RES.	0	1/16W	5%	RMC1/16S JPTH	J24189070		1-	A	B1
R 9039	CHIP RES.	0	1/16W	5%	RMC1/16S JPTH	J24189070		1-	A	A1
R 9040	CHIP RES.	10k	1/16W	5%	RMC1/16S 103JTH	J24189037		1-	A	A1
R 9041	CHIP RES.	10k	1/16W	5%	RMC1/16S 103JTH	J24189037		1-	A	A1
R 9042	CHIP RES.	10k	1/16W	5%	RMC1/16S 103JTH	J24189037		1-	A	A1
R 9043	CHIP RES.	10k	1/16W	5%	RMC1/16S 103JTH	J24189037		1-	A	B1
R 9044	CHIP RES.	10k	1/16W	5%	RMC1/16S 103JTH	J24189037		1-	A	B1
R 9045	CHIP RES.	2.2k	1/16W	5%	RMC1/16S 222JTH	J24189029		1-	A	B1
R 9046	CHIP RES.	10k	1/16W	5%	RMC1/16S 103JTH	J24189037		1-	A	B1
R 9048	CHIP RES.	10k	1/16W	5%	RMC1/16S 103JTH	J24189037		1-	A	B1
R 9049	CHIP RES.	10k	1/16W	5%	RMC1/16S 103JTH	J24189037		1-	A	B1
R 9050	CHIP RES.	4.7k	1/16W	5%	RMC1/16S 472JTH	J24189033		1-	A	A1
R 9051	CHIP RES.	4.7k	1/16W	5%	RMC1/16S 472JTH	J24189033		1-	A	A1
R 9052	CHIP RES.	10k	1/16W	5%	RMC1/16S 103JTH	J24189037		1-	A	A2
R 9053	CHIP RES.	10k	1/16W	5%	RMC1/16S 103JTH	J24189037		1-	A	A2
R 9054	CHIP RES.	10k	1/16W	5%	RMC1/16S 103JTH	J24189037		1-	A	A1
R 9055	CHIP RES.	10k	1/16W	5%	RMC1/16S 103JTH	J24189037		1-	A	A1
R 9056	CHIP RES.	47k	1/16W	5%	RMC1/16S 473JTH	J24189045		1-	A	A1
R 9057	CHIP RES.	47k	1/16W	5%	RMC1/16S 473JTH	J24189045		1-	A	B1
R 9058	CHIP RES.	1k	1/16W	5%	RMC1/16S 102JTH	J24189025		1-	A	B1
R 9059	CHIP RES.	1k	1/16W	5%	RMC1/16S 102JTH	J24189025		1-	A	B1
R 9060	CHIP RES.	1k	1/16W	5%	RMC1/16S 102JTH	J24189025		1-	A	B1
R 9061	CHIP RES.	0	1/16W	5%	RMC1/16S JPTH	J24189070		1-	A	B1
R 9062	CHIP RES.	22	1/16W	5%	RMC1/16S 220JTH	J24189005		1-	A	B1
R 9063	CHIP RES.	22	1/16W	5%	RMC1/16S 220JTH	J24189005		1-	A	A1
R 9064	CHIP RES.	22	1/16W	5%	RMC1/16S 220JTH	J24189005		1-	A	B1
R 9065	CHIP RES.	3.9k	1/16W	5%	RMC1/16S 392JTH	J24189032		1-	A	A1
R 9066	CHIP RES.	6.8k	1/16W	5%	RMC1/16S 682JTH	J24189035		1-	A	A1
R 9067	CHIP RES.	10k	1/16W	5%	RMC1/16S 103JTH	J24189037		1-	A	A1
R 9068	CHIP RES.	330	1/16W	5%	RMC1/16S 331JTH	J24189019		1-	A	B1
R 9069	CHIP RES.	180	1/16W	5%	RMC1/16S 181JTH	J24189016		1-	A	A1
R 9071	CHIP RES.	0	1/16W	5%	RMC1/16S JPTH	J24189070		1-4		
R 9072	CHIP RES.	10k	1/16W	5%	RMC1/16S 103JTH	J24189037		1-	A	A1
R 9073	CHIP RES.	10k	1/16W	5%	RMC1/16S 103JTH	J24189037		1-	A	A1
R 9074	CHIP RES.	10k	1/16W	5%	RMC1/16S 103JTH	J24189037		1-	A	A1
R 9075	CHIP RES.	10k	1/16W	5%	RMC1/16S 103JTH	J24189037		1-	A	A1
R 9076	CHIP RES.	0	1/16W	5%	RMC1/16S JPTH	J24189070		1-	A	A1
R 9077	CHIP RES.	0	1/16W	5%	RMC1/16S JPTH	J24189070		1-4		
R 9079	CHIP RES.	0	1/16W	5%	RMC1/16S JPTH	J24189070		1-	A	A1
R 9083	CHIP RES.	10k	1/16W	5%	RMC1/16S 103JTH	J24189037		1-	A	B1
R 9084	CHIP RES.	10k	1/16W	5%	RMC1/16S 103JTH	J24189037		1-	A	B1
R 9085	CHIP RES.	10k	1/16W	5%	RMC1/16S 103JTH	J24189037		1-	A	B1
R 9086	CHIP RES.	10k	1/16W	5%	RMC1/16S 103JTH	J24189037		1-	A	A1
R 9087	CHIP RES.	10k	1/16W	5%	RMC1/16S 103JTH	J24189037		1-	A	B1
R 9088	CHIP RES.	10k	1/16W	5%	RMC1/16S 103JTH	J24189037		1-	A	A1
R 9089	CHIP RES.	4.7k	1/16W	5%	RMC1/16S 472JTH	J24189033		1-	A	B2
R 9090	CHIP RES.	2.7k	1/16W	5%	RMC1/16S 272JTH	J24189030		1-4		
R 9093	CHIP RES.	12k	1/16W	5%	RMC1/16S 123JTH	J24189038		1-4		
R 9094	CHIP RES.	10k	1/16W	5%	RMC1/16S 103JTH	J24189037		1-4		
R 9095	CHIP RES.	4.7k	1/16W	5%	RMC1/16S 472JTH	J24189033		1-	A	A2
R 9096	CHIP RES.	10k	1/16W	5%	RMC1/16S 103JTH	J24189037		1-4		
R 9097	CHIP RES.	0	1/16W	5%	RMC1/16S JPTH	J24189070		1-	A	B2
R 9098	CHIP RES.	1k	1/16W	5%	RMC1/16S 102JTH	J24189025		1-	A	B1
R 9099	CHIP RES.	1k	1/16W	5%	RMC1/16 102JATP	J24185102		1-	A	B2
R 9100	CHIP RES.	2.2	1/16W	5%	RMC1/16S 2R2JTH	J24189602		5-	A	A2
R 9101	CHIP RES.	100k	1/16W	1%	RMC1/16SK104FTH	J24189529		5-	A	A2
R 9102	CHIP RES.	0	1/16W	5%	RMC1/16S JPTH	J24189070		5-	A	A2
SC9001	SHIELD CASE				(DSP)	RA1357400		1-	A	A1
X 9001	TCXO	18.432MHz			TTS18NSE-A11 18.432M	H9501220		1-	A	A1

YAESU

The radio

Copyright 2015
YAESU MUSEN CO., LTD.
All rights reserved

No portion of this manual
may be reproduced without
the permission of
YAESU MUSEN CO., LTD.

YAESU MUSEN CO., LTD.

Tennozu Parkside Building
2-5-8 Higashi-Shinagawa, Shinagawa-ku, Tokyo 140-0002 Japan

YAESU USA

6125 Phyllis Drive, Cypress, CA 90630, U.S.A.

YAESU UK

Unit 12, Sun Valley Business Park, Winnall Close
Winchester, Hampshire, SO23 0LB, U.K.

EH043U90D